



US00D720284S

(12) **United States Design Patent**  
**Lo**

(10) **Patent No.:** **US D720,284 S**

(45) **Date of Patent:** **\*\* Dec. 30, 2014**

(54) **TIRE**

(71) Applicant: **Tsai Jen Lo**, Chang-Hwa (TW)

(72) Inventor: **Tsai Jen Lo**, Chang-Hwa (TW)

(\*\*) Term: **14 Years**

(21) Appl. No.: **29/485,281**

(22) Filed: **Mar. 18, 2014**

(51) **LOC (10) Cl.** ..... **12-15**

(52) **U.S. Cl.**  
USPC ..... **D12/579**

(58) **Field of Classification Search**  
USPC ..... D12/533-579; 152/209.1-209.9  
See application file for complete search history.

(56) **References Cited**

U.S. PATENT DOCUMENTS

D557,654 S *	12/2007	Yamaguchi .....	D12/579
D641,684 S *	7/2011	Cerny .....	D12/579
D662,464 S *	6/2012	Dixon et al. ....	D12/602
2007/0012389 A1 *	1/2007	Ito .....	152/209.22

\* cited by examiner

*Primary Examiner* — George D Kirschbaum

(74) *Attorney, Agent, or Firm* — Rosenberg, Klein & Lee

(57) **CLAIM**

The ornamental design for a tire, as shown and described.

**DESCRIPTION**

FIG. 1 is a front right top perspective view of a tire showing my new design;  
FIG. 2 is a front elevational view thereof, the opposite side side being a mirror image; and,  
FIG. 3 is a right elevational view thereof, the opposite side being a mirror image.

**1 Claim, 3 Drawing Sheets**

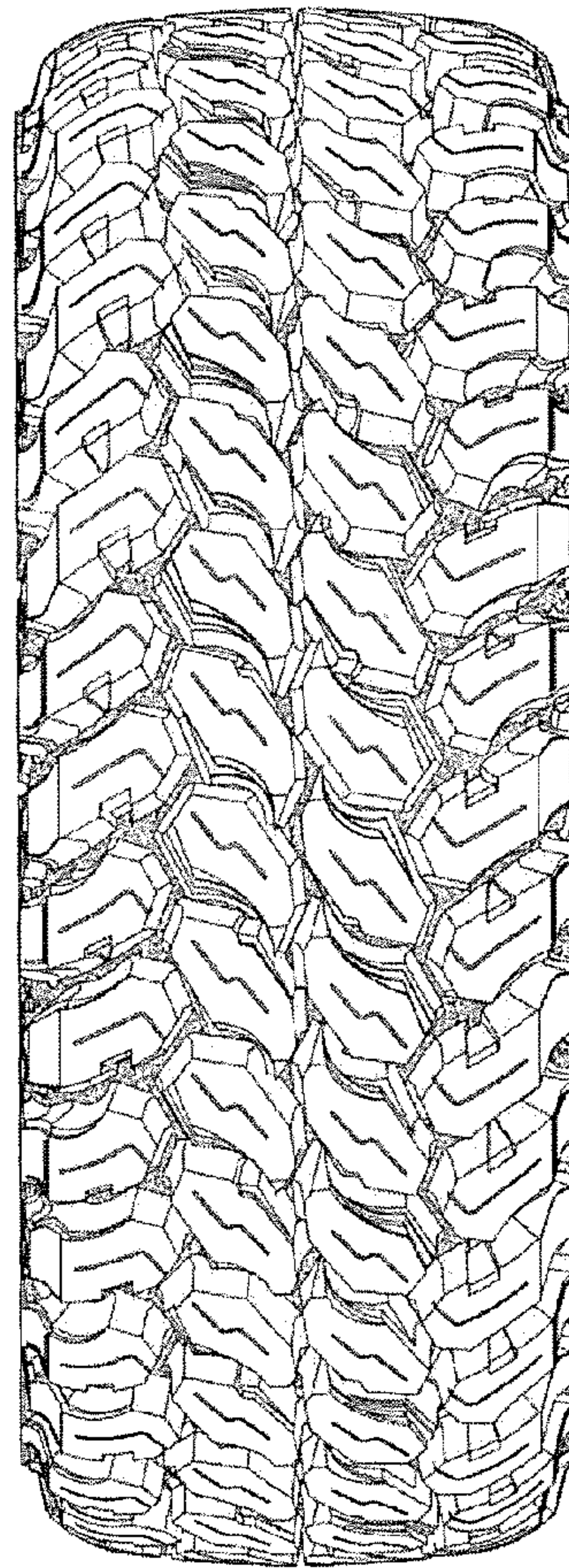
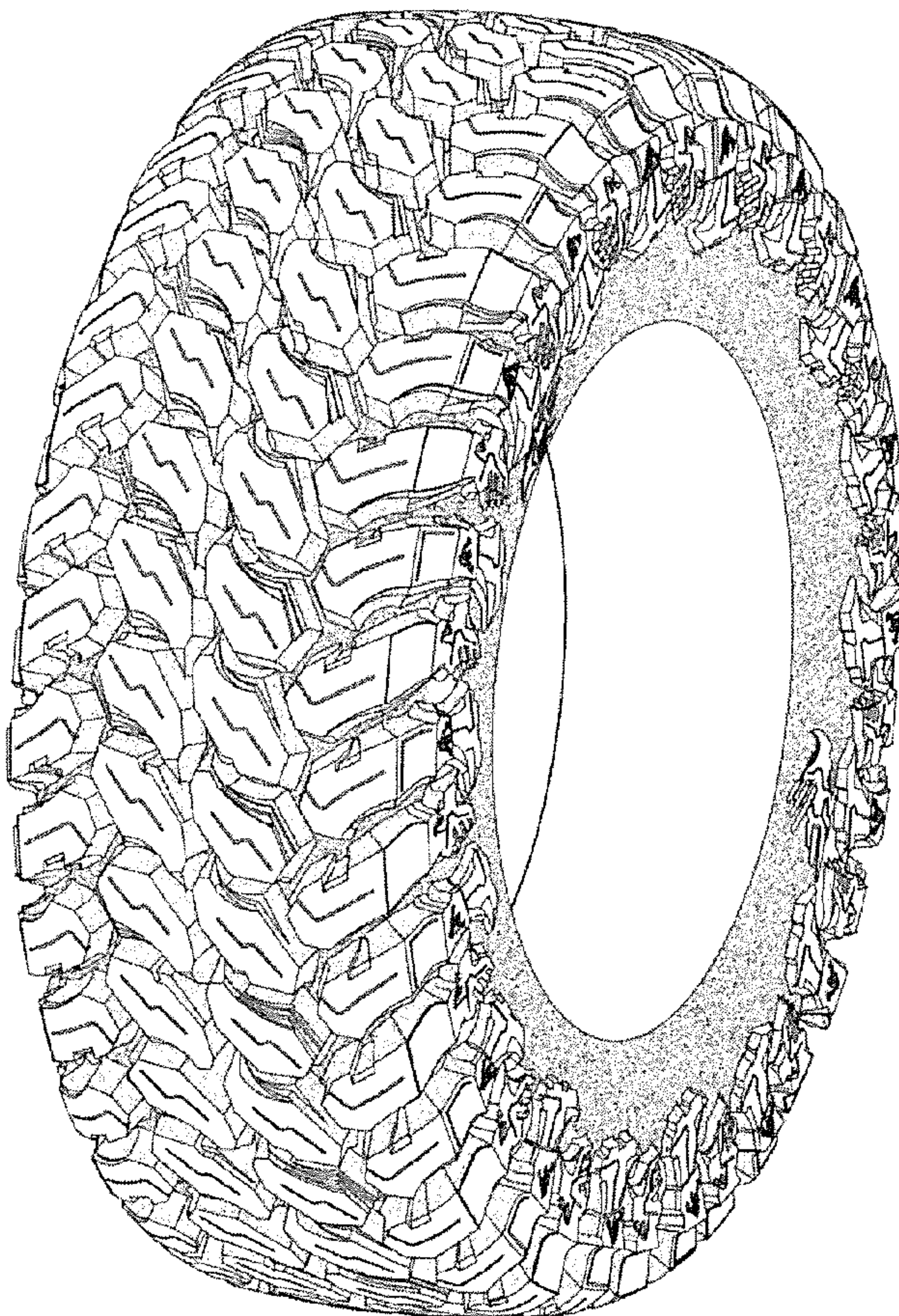



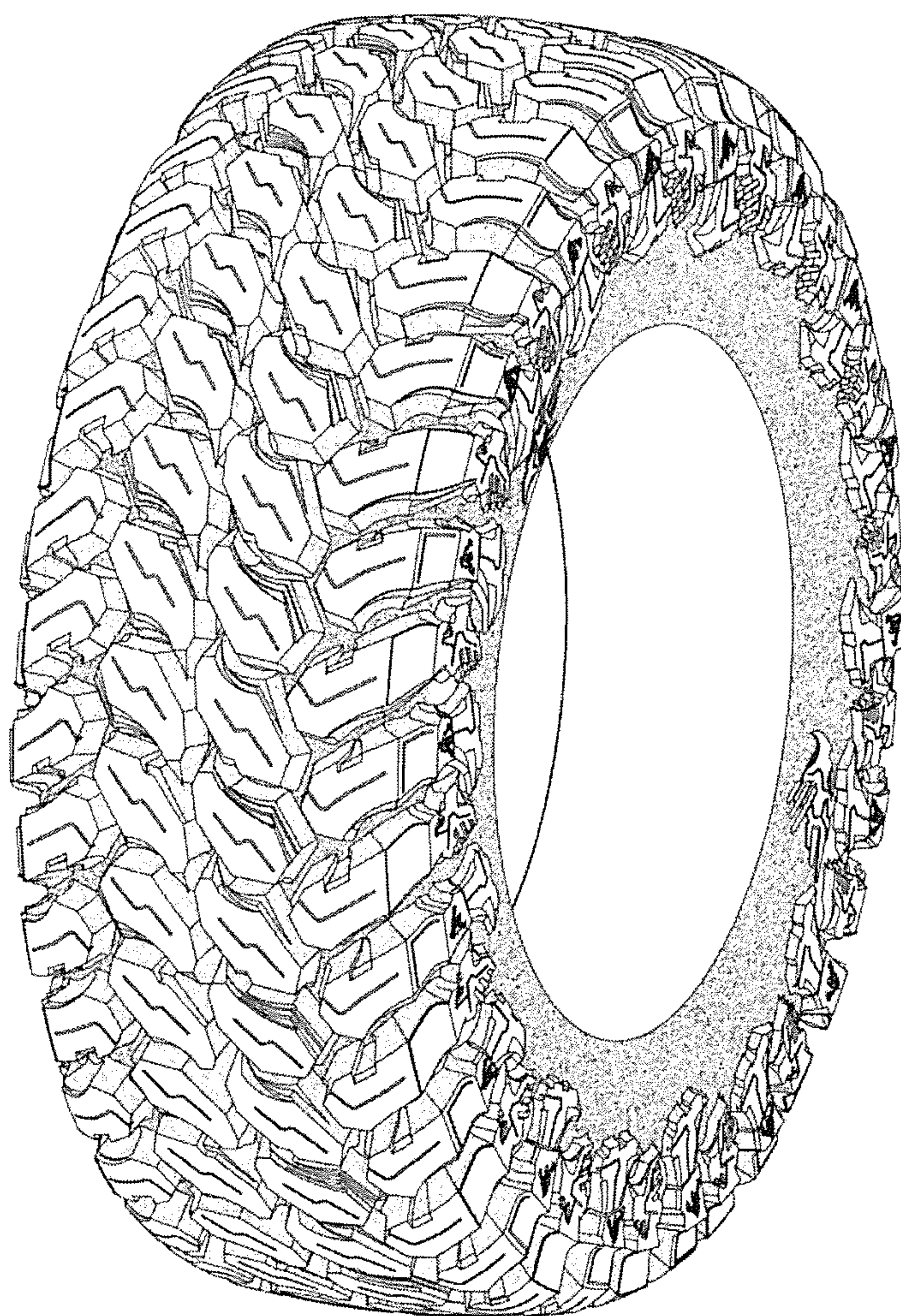

Fig. 1



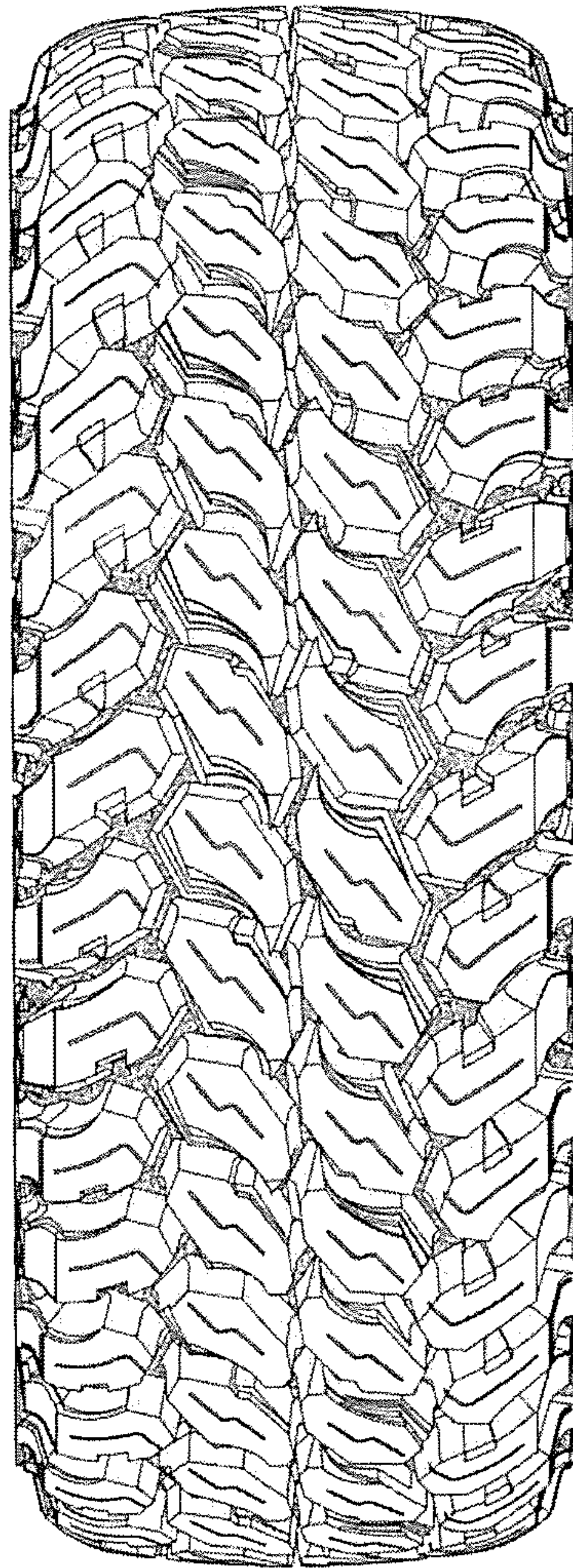

Fig. 2



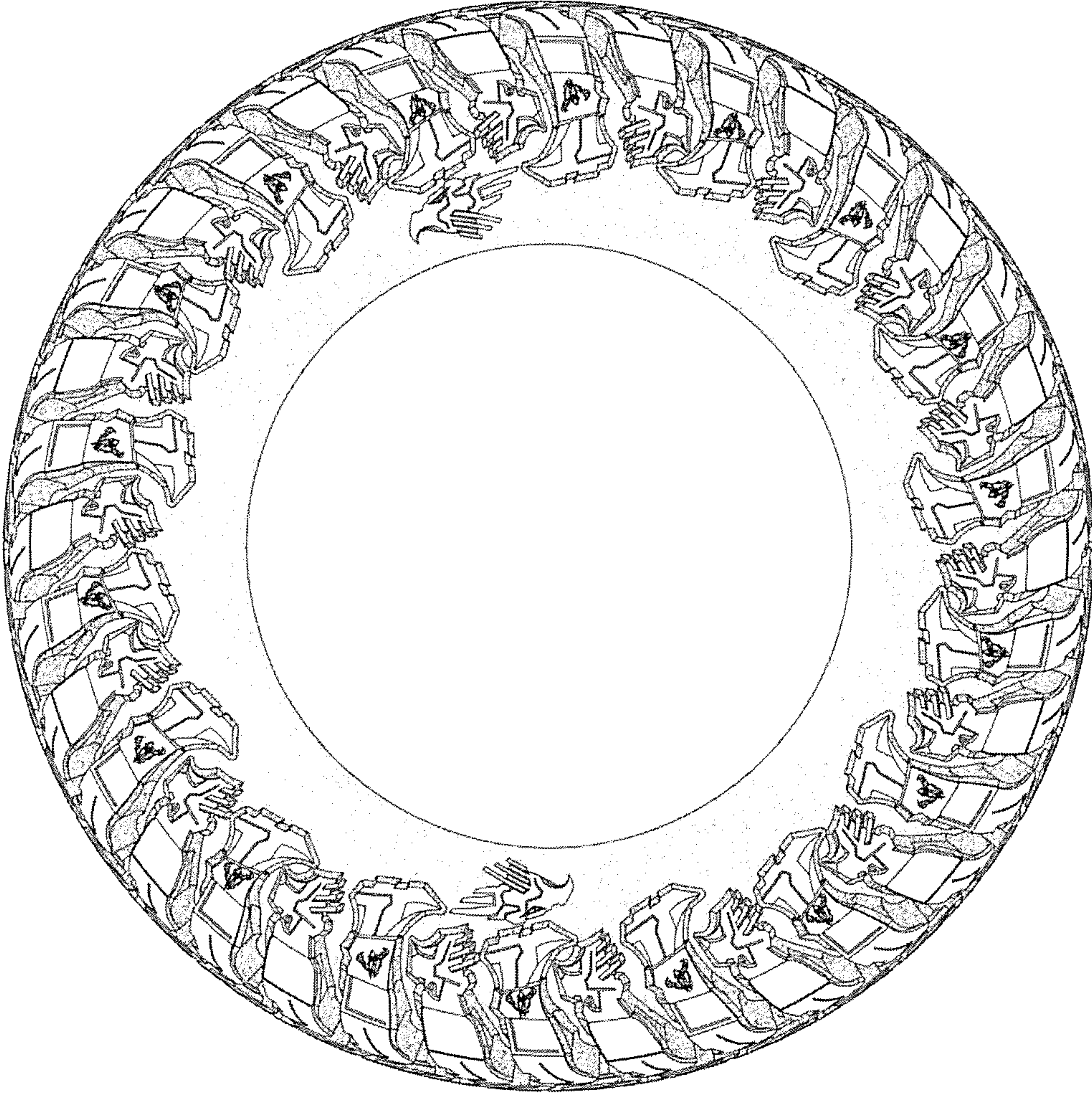

Fig. 3