



US00D720279S

(12) **United States Design Patent**
van der Harst

(10) **Patent No.:** **US D720,279 S**

(45) **Date of Patent:** **** Dec. 30, 2014**

(54) **CONSTRUCTION VESSEL**

(75) **Inventor:** **Cornelis Jacobus van der Harst,**
Driebergen-Rijsenburg (NL)

(73) **Assignee:** **IHC Holland IE B.V.,** Sliedrecht (NL)

(**) **Term:** **14 Years**

(21) **Appl. No.:** **29/404,274**

(22) **Filed:** **Oct. 18, 2011**

(51) **LOC (10) Cl.** **12-06**

(52) **U.S. Cl.**
USPC **D12/315**

(58) **Field of Classification Search**
USPC D12/300, 301, 304, 315, 317, 318;
D21/542, 543; 114/61.1, 61.31, 61.14,
114/72, 73, 258–262
See application file for complete search history.

(56) **References Cited**

U.S. PATENT DOCUMENTS

3,162,168	A *	12/1964	Ferris et al.	114/72
3,440,990	A *	4/1969	Constantin et al.	114/72
3,447,502	A *	6/1969	Reuven	114/61.14
D221,406	S *	8/1971	Kimon et al.	D12/315
4,046,092	A *	9/1977	Tornqvist	114/61.31
D342,715	S *	12/1993	Garrett	D12/300
5,787,828	A *	8/1998	Barbier et al.	114/61.1
D404,003	S *	1/1999	Barbier et al.	D12/310
D414,457	S *	9/1999	Barbier et al.	D12/304

D465,189	S *	11/2002	Brooks et al.	D12/300
D536,657	S *	2/2007	Rohden et al.	D12/300
D580,844	S *	11/2008	Rohden et al.	D12/300

* cited by examiner

Primary Examiner — Cynthia M Chin

(74) *Attorney, Agent, or Firm* — Jordan IP Law, LLC; Todd A. Vaughn

(57) **CLAIM**

The ornamental design for a construction vessel, as shown and described.

DESCRIPTION

FIG. 1 illustrates a perspective view of a construction vessel. FIG. 2 illustrates a side elevation view of the construction vessel of FIG. 1. FIG. 3 illustrates an opposite side elevation view of the construction vessel of FIG. 1. FIG. 4 illustrates a bottom plan view of the construction vessel of FIG. 1. FIG. 5 illustrates a top plan view of the construction vessel of FIG. 1. FIG. 6 illustrates a front elevation view of the construction vessel of FIG. 1; and, FIG. 7 illustrates a rear elevation view of the construction vessel of FIG. 1. The broken lines represent portions of the article that form no part of the claim.

1 Claim, 6 Drawing Sheets

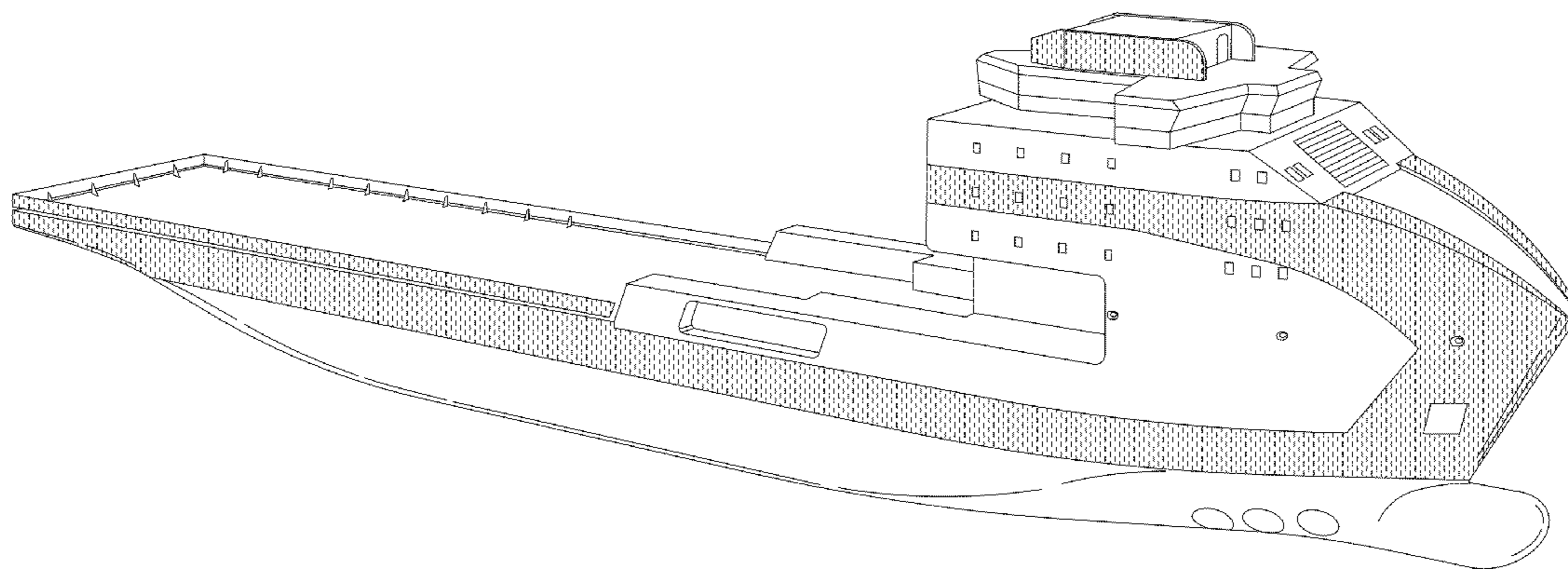

FIG. 1

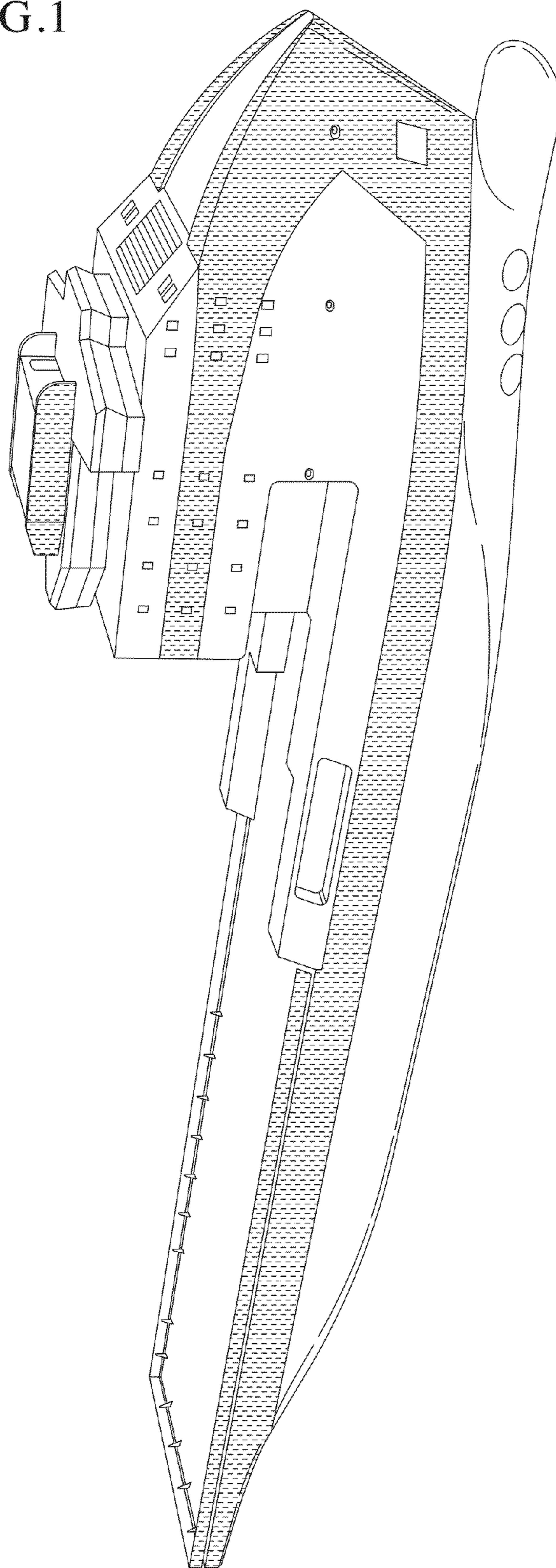

FIG. 2

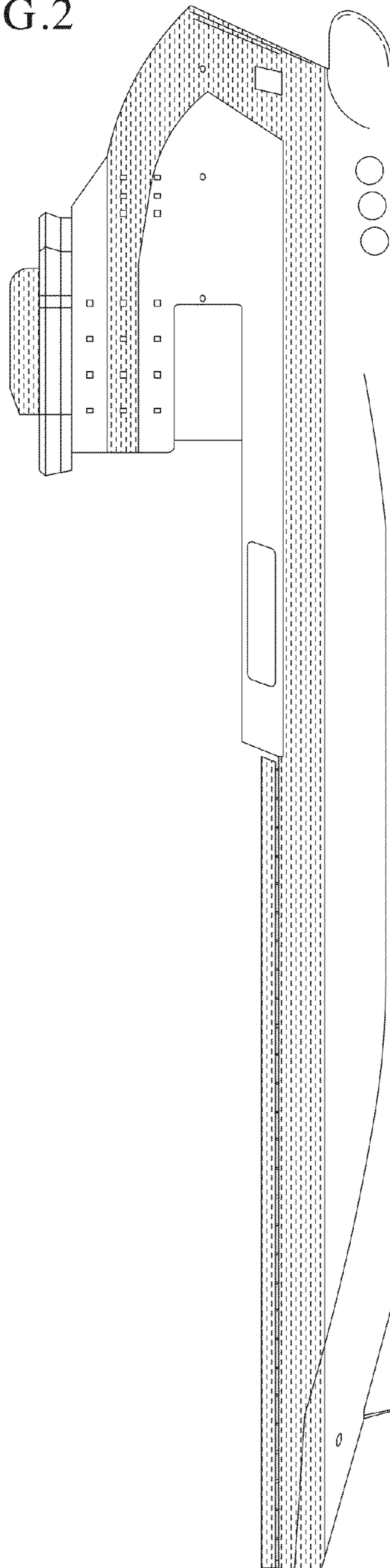

FIG. 3

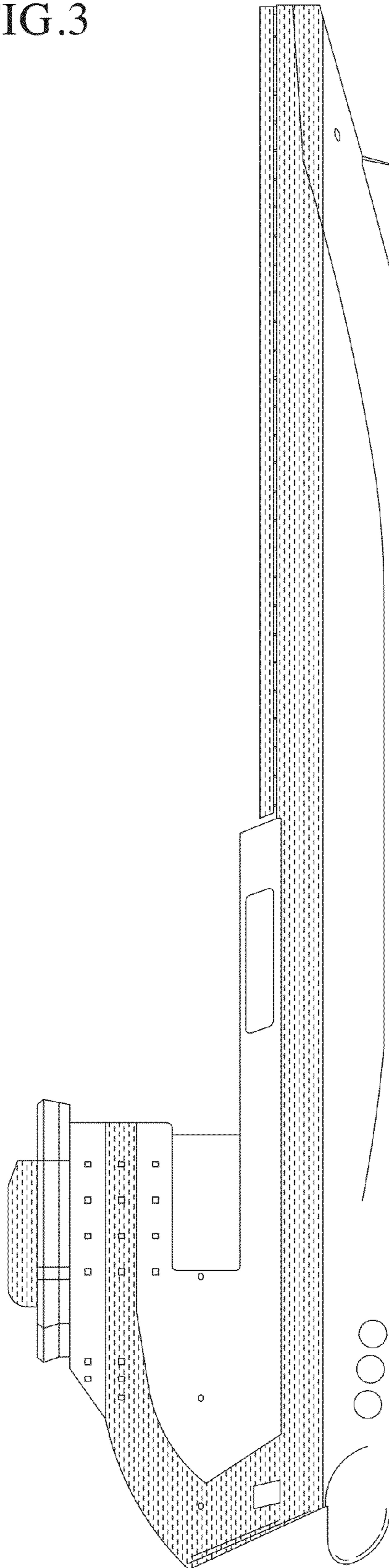

FIG. 4

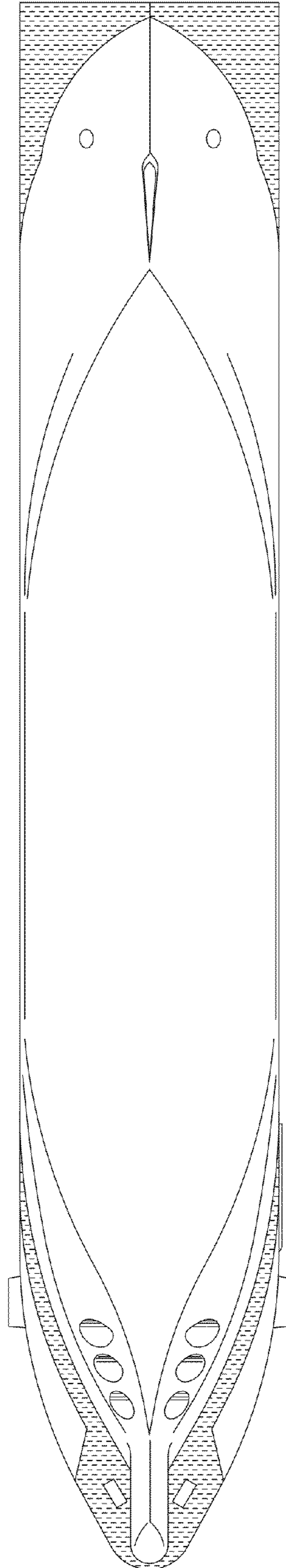

FIG. 5

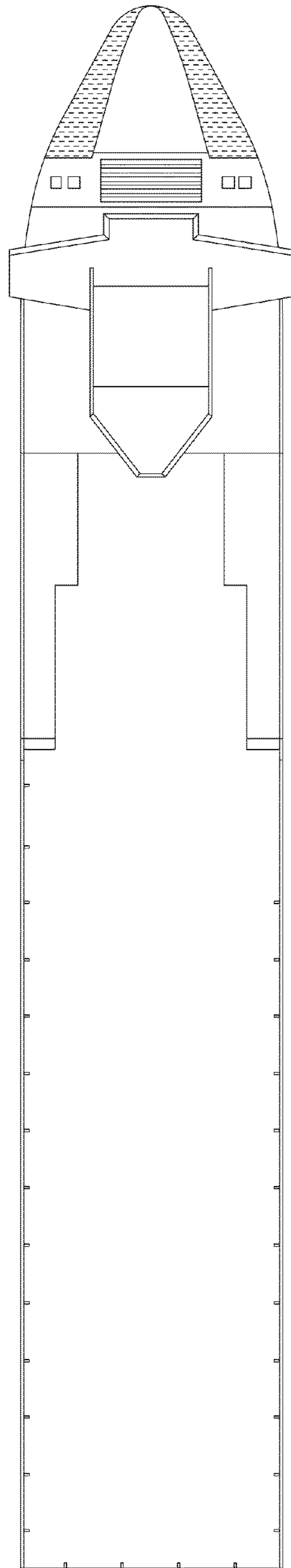

FIG.6

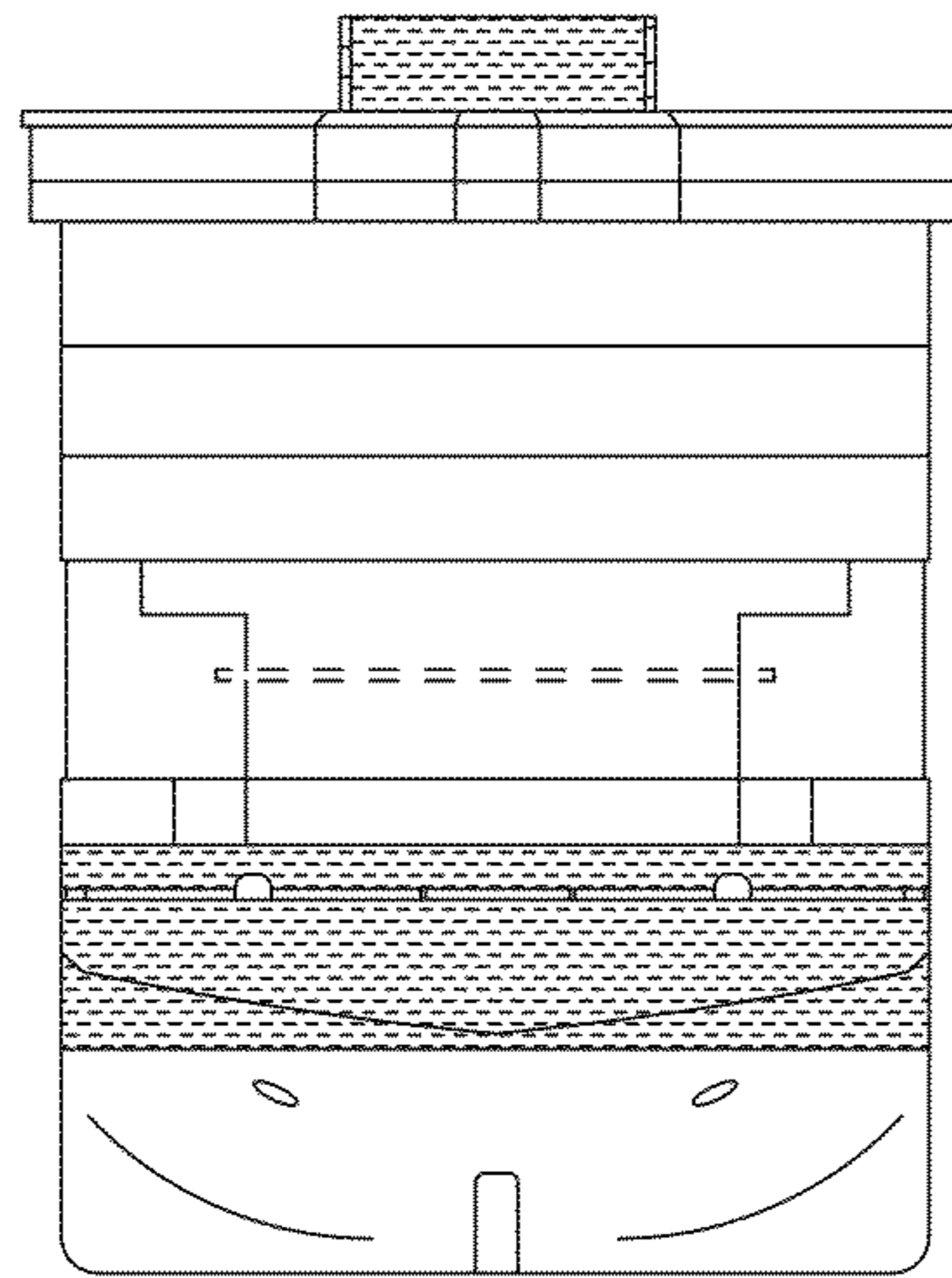

FIG.7

