



US00D720142S

(12) **United States Design Patent**
Nigro

(10) **Patent No.:** **US D720,142 S**

(45) **Date of Patent:** **** Dec. 30, 2014**

(54) **STOOL WITH DRAWER UNIT**

(71) Applicant: **Philippe Nigro**, Milan (IT)

(72) Inventor: **Philippe Nigro**, Milan (IT)

(73) Assignee: **Hermes Sellier (Societe Par Actions Simpliffee)**, Paris (FR)

(**) Term: **14 Years**

(21) Appl. No.: **29/465,401**

(22) Filed: **Aug. 27, 2013**

(30) **Foreign Application Priority Data**

Feb. 28, 2013 (WO) DM/080 743

(51) **LOC (10) Cl.** **06-01**

(52) **U.S. Cl.**
USPC **D6/349**

(58) **Field of Classification Search**
CPC A47C 17/00; A47C 17/02; A47C 17/12;
A47C 17/18; A47C 7/021; A47C 31/00;
A47C 3/16
USPC D6/334, 335, 336, 379, 381, 369, 349,
D6/355; 297/94, 118, 232, 445.1, 448.1,
297/DIG. 7

See application file for complete search history.

(56) **References Cited**

U.S. PATENT DOCUMENTS

D273,351 S *	4/1984	Crockett	D6/349
D284,428 S *	7/1986	Raferty	D6/349
D290,788 S *	7/1987	Raferty	D6/355
D357,364 S *	4/1995	Dionne et al.	D6/368
D396,357 S *	7/1998	Perrin et al.	D6/349
D522,770 S *	6/2006	Easton	D6/436
D554,874 S *	11/2007	Jourdan	D6/349
D556,466 S *	12/2007	Foster	D6/349
D561,487 S *	2/2008	Schweikarth et al.	D6/381

D596,415 S *	7/2009	Wold	D6/349
D596,416 S *	7/2009	Wold	D6/349
D597,328 S *	8/2009	Schweikarth et al.	D6/355
D609,930 S *	2/2010	Young-il et al.	D6/364
D614,876 S *	5/2010	Metcalf et al.	D6/349
D642,820 S *	8/2011	Andersen	D6/381
D661,129 S *	6/2012	Schweikarth et al.	D6/484
D687,640 S *	8/2013	Pedersen et al.	D6/349
D688,475 S *	8/2013	Blet et al.	D6/349
D691,386 S *	10/2013	Bosman	D6/371
D699,456 S *	2/2014	Bosman	D6/349
D699,457 S *	2/2014	Bosman	D6/349
D699,460 S *	2/2014	Bosman	D6/371
D699,461 S *	2/2014	Bosman	D6/371
D699,956 S *	2/2014	Beucler et al.	D6/349
D705,556 S *	5/2014	Udagawa et al.	D6/349

* cited by examiner

Primary Examiner — Sandra Snapp

(74) *Attorney, Agent, or Firm* — Foley & Lardner LLP

(57) **CLAIM**

The ornamental design for a stool with drawer unit, as shown and described.

DESCRIPTION

FIG. 1 is a front view of a stool with drawer unit of the claimed design;

FIG. 2 is a back view of the stool with drawer unit shown in FIG. 1;

FIG. 3 is a right side view of the stool with drawer unit shown in FIG. 1;

FIG. 4 is a left side view of the stool with drawer unit shown in FIG. 1;

FIG. 5 is a top view of the stool with drawer unit shown in FIG. 1;

FIG. 6 is a bottom view of the stool with drawer unit shown in FIG. 1; and,

FIG. 7 is a perspective view of the stool with drawer unit shown in FIG. 1.

1 Claim, 7 Drawing Sheets

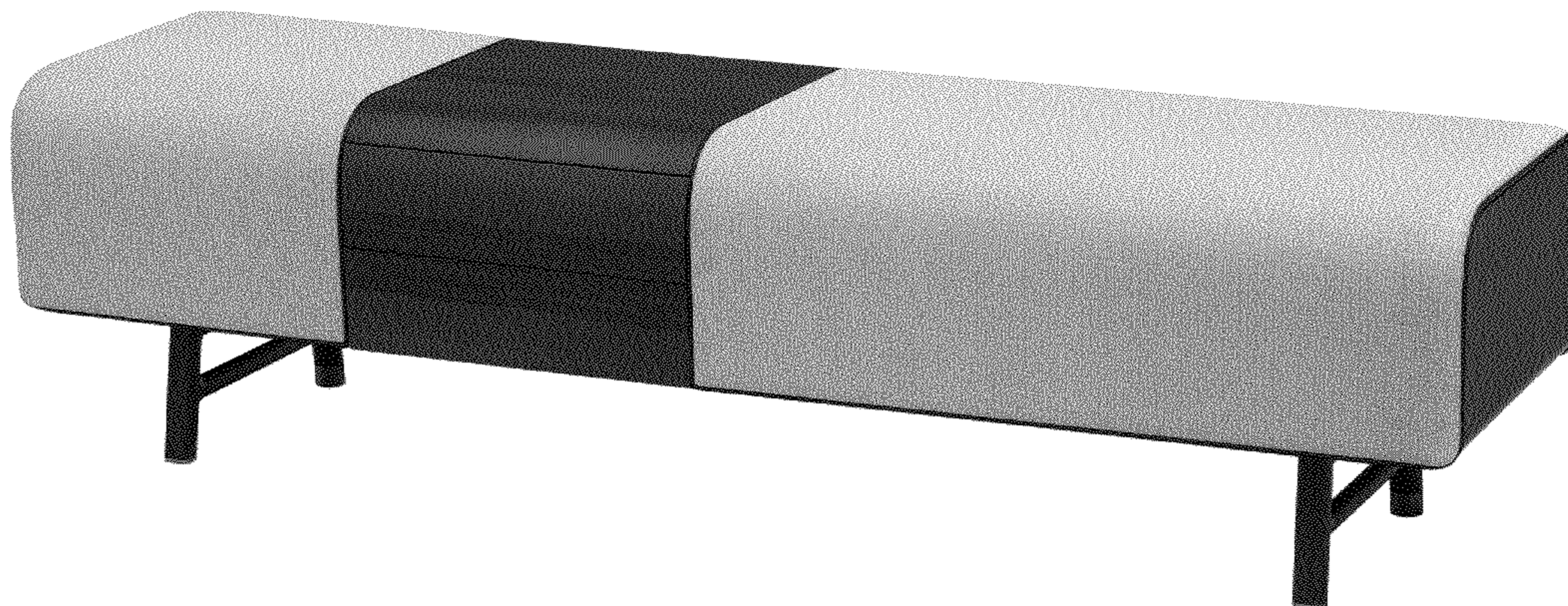

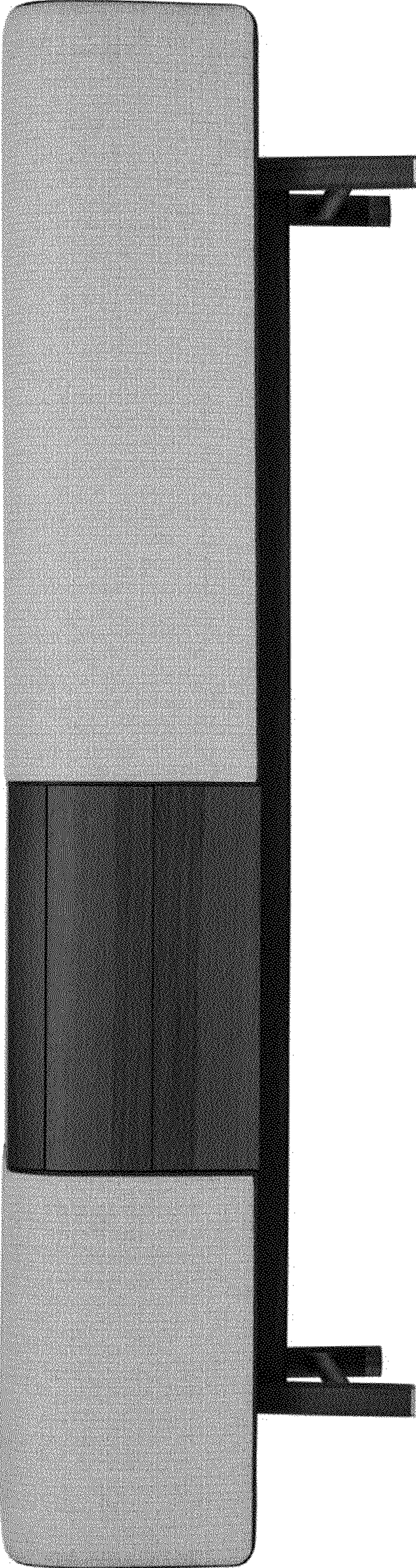

FIG.1

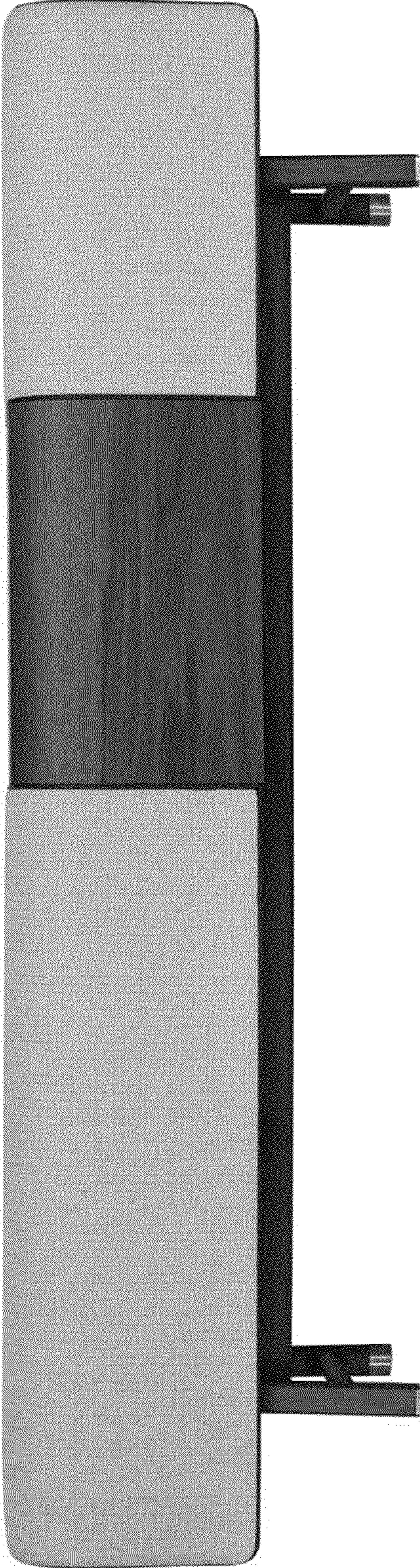

FIG.2



FIG.3



FIG.4

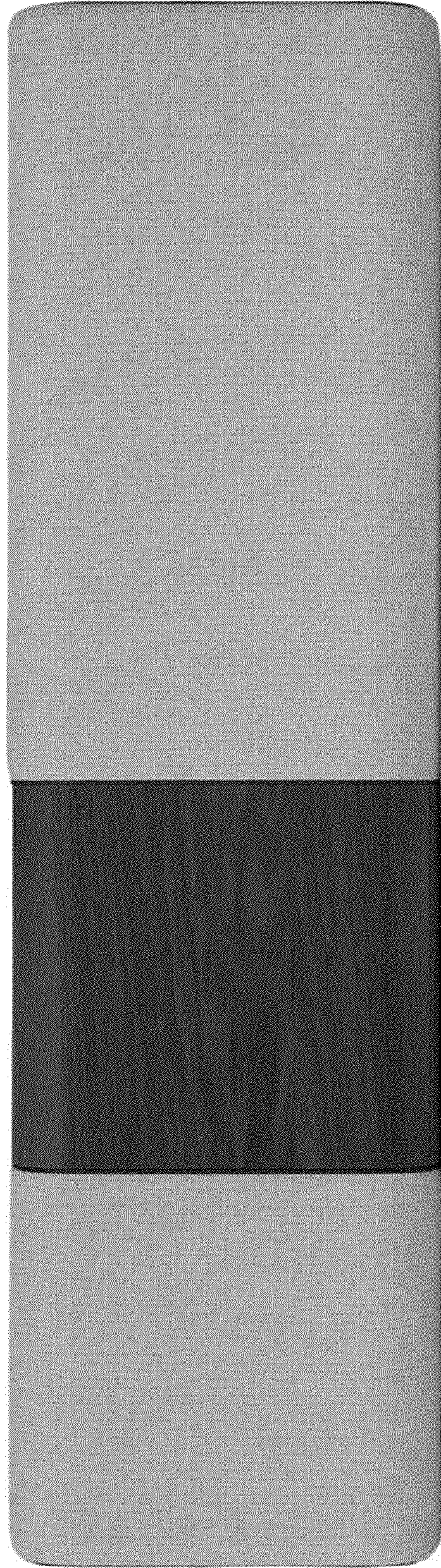

FIG. 5



FIG. 6



FIG.7