



US00D719938S

(12) **United States Design Patent**
Kim et al.

(10) **Patent No.:** **US D719,938 S**

(45) **Date of Patent:** **** Dec. 23, 2014**

(54) **STAND FOR TELEVISION RECEIVER**

(56) **References Cited**

(71) Applicant: **Samsung Electronics Co., Ltd.**,
Suwon-si (KR)

U.S. PATENT DOCUMENTS

(72) Inventors: **Euiseok Kim**, Sungnam-si (KR); **Hee Bong Kim**, Kimpo-si (KR)

D535,265 S *	1/2007	Inoue	D14/126
D580,384 S *	11/2008	Katayama et al.	D14/126
D596,596 S *	7/2009	Honda	D14/126
D621,375 S *	8/2010	Nagase	D14/126
D626,924 S *	11/2010	Miyaji	D14/126
D649,950 S *	12/2011	Chiu	D14/126
D682,232 S *	5/2013	Lee et al.	D14/126
D698,745 S *	2/2014	Jung et al.	D14/126
D699,713 S *	2/2014	Seong	D14/239

(73) Assignee: **Samsung Electronics Co., Ltd.**,
Suwon-si (KR)

* cited by examiner

(**) Term: **14 Years**

Primary Examiner — Randall Gholson

(21) Appl. No.: **29/483,017**

(74) *Attorney, Agent, or Firm* — NSIP Law

(22) Filed: **Feb. 25, 2014**

(57) **CLAIM**

We claim the ornamental design for a stand for television receiver, as shown and described.

(30) **Foreign Application Priority Data**

DESCRIPTION

Sep. 3, 2013 (KR) 30-2013-0045402

(51) **LOC (10) Cl.** **14-03**

(52) **U.S. Cl.**
USPC **D14/239**

(58) **Field of Classification Search**

USPC D14/125–134, 239, 371, 136, 374–377,
D14/440, 450, 44, 448, 336, 342; 312/7.2;
348/836, 838, 180, 184, 325, 739;
248/917–924, 465; 345/104, 133, 156,
345/168, 87, 173; D21/329, 515, 577, 622,
D21/333, 433, 448, 452, 450, 331, 505;
D10/15, 26; 446/484, 175, 356;
D6/700, 701, 682.3

FIG. 1 is a front perspective view of a stand for television receiver showing our new design;

FIG. 2 is a front view thereof;

FIG. 3 is a rear view thereof;

FIG. 4 is a left-side view thereof;

FIG. 5 is a right-side view thereof;

FIG. 6 is a top view thereof;

FIG. 7 is a bottom view thereof;

FIG. 8 is another front perspective view, in which a television receiver in broken lines is provided to illustrate an example environment; and,

FIG. 9 is a rear perspective view, in which a television receiver in broken lines is provided to illustrate another example environment.

The broken lines shown in the drawings show unclaimed subject matter only and form no part of the claimed design.

See application file for complete search history.

1 Claim, 9 Drawing Sheets

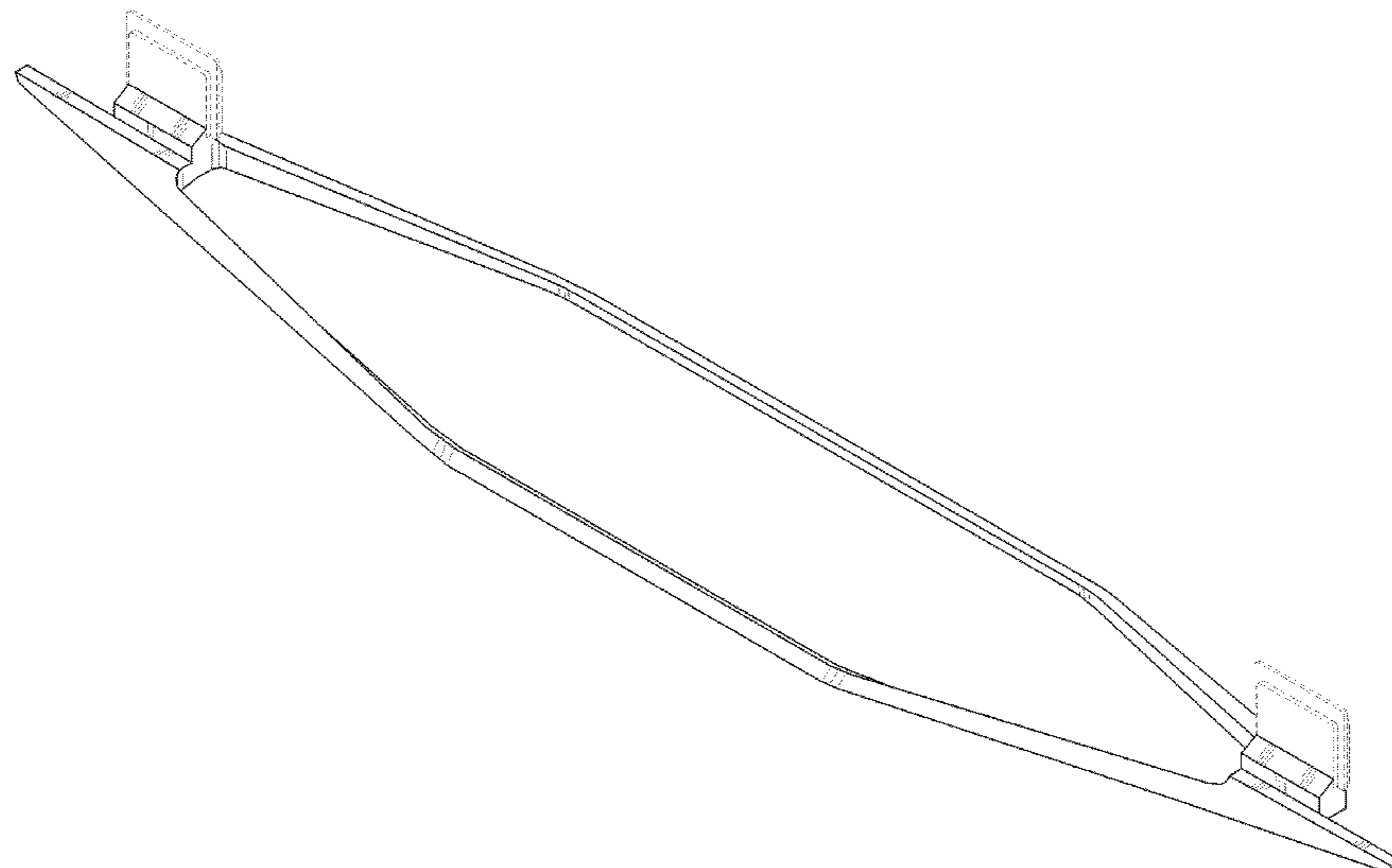

FIG. 1

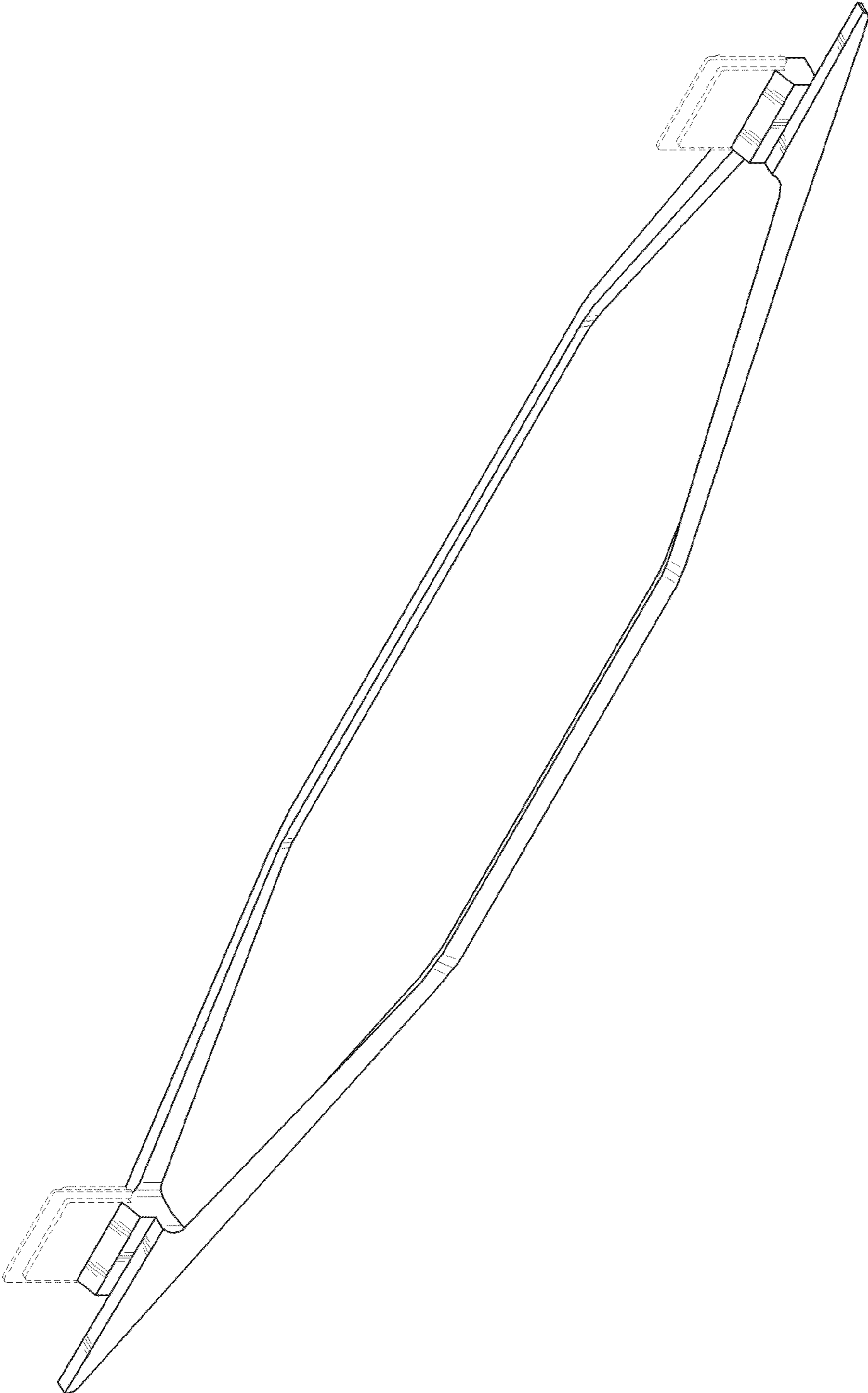

FIG. 2

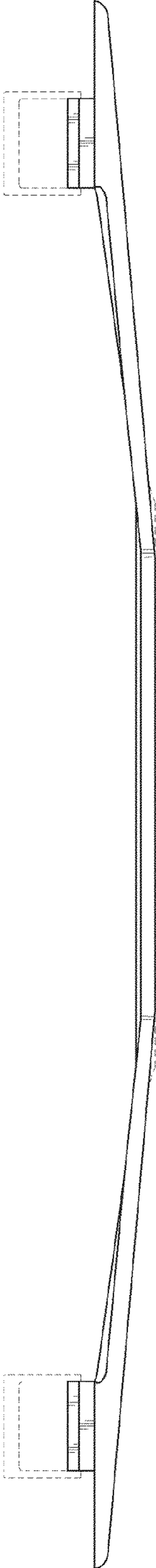

FIG. 3



FIG. 4

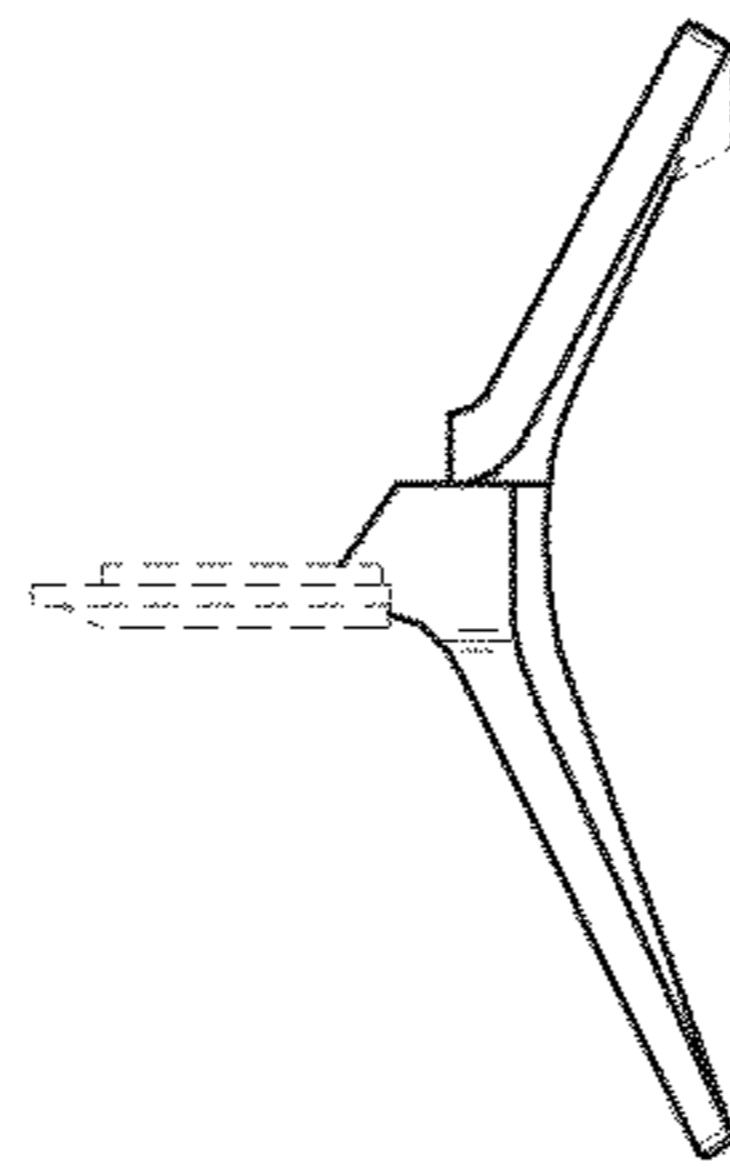

FIG. 5

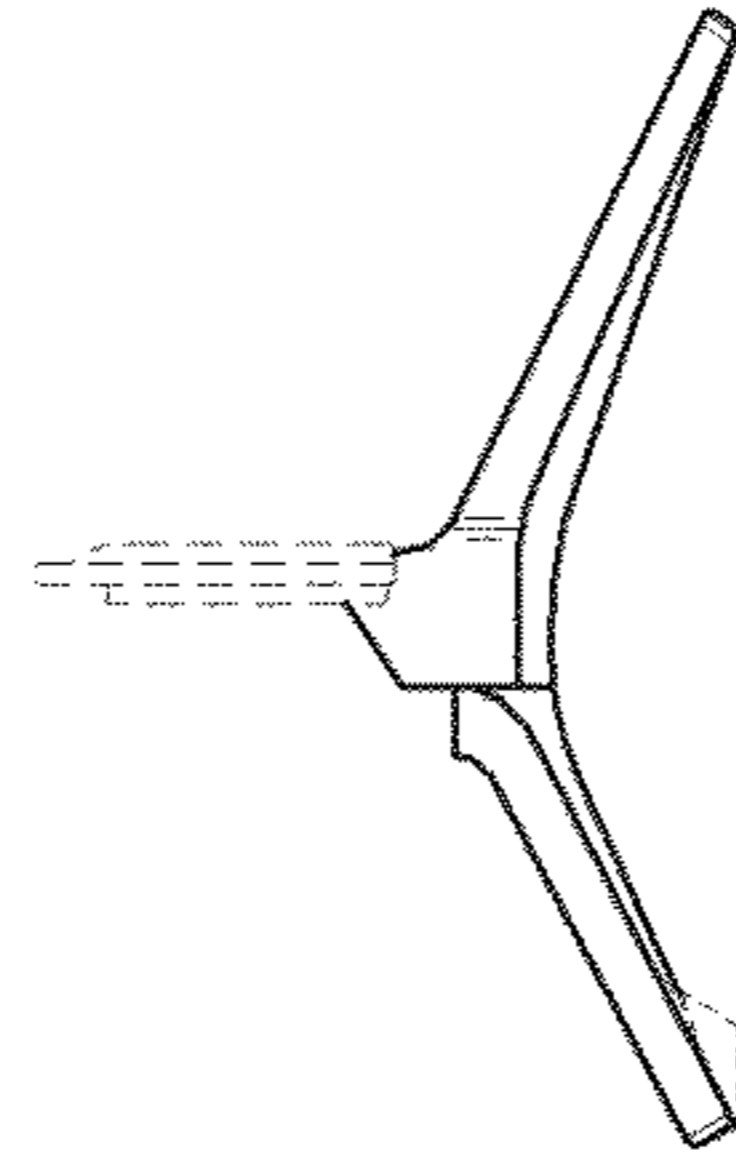

FIG. 6

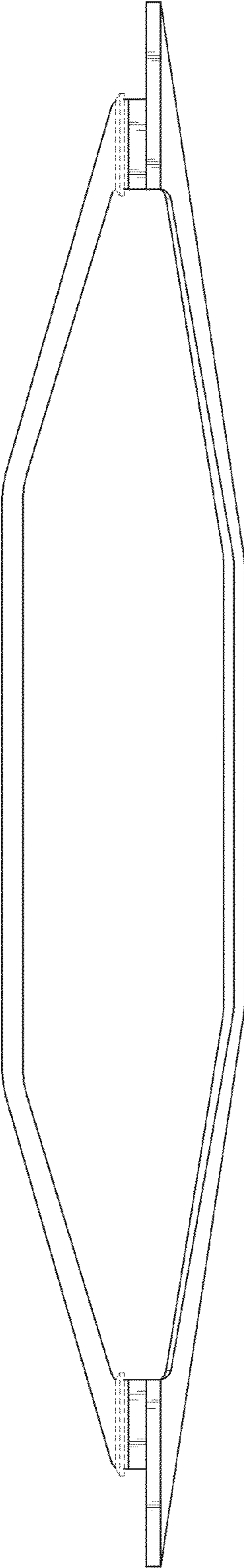

FIG. 7

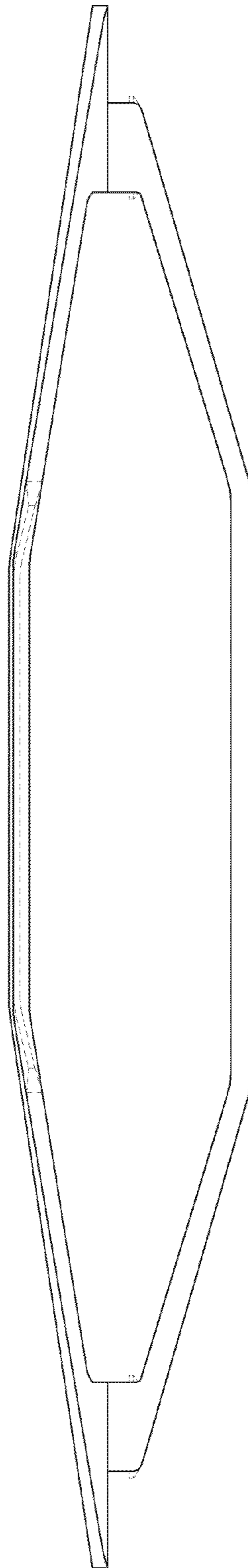

FIG. 8

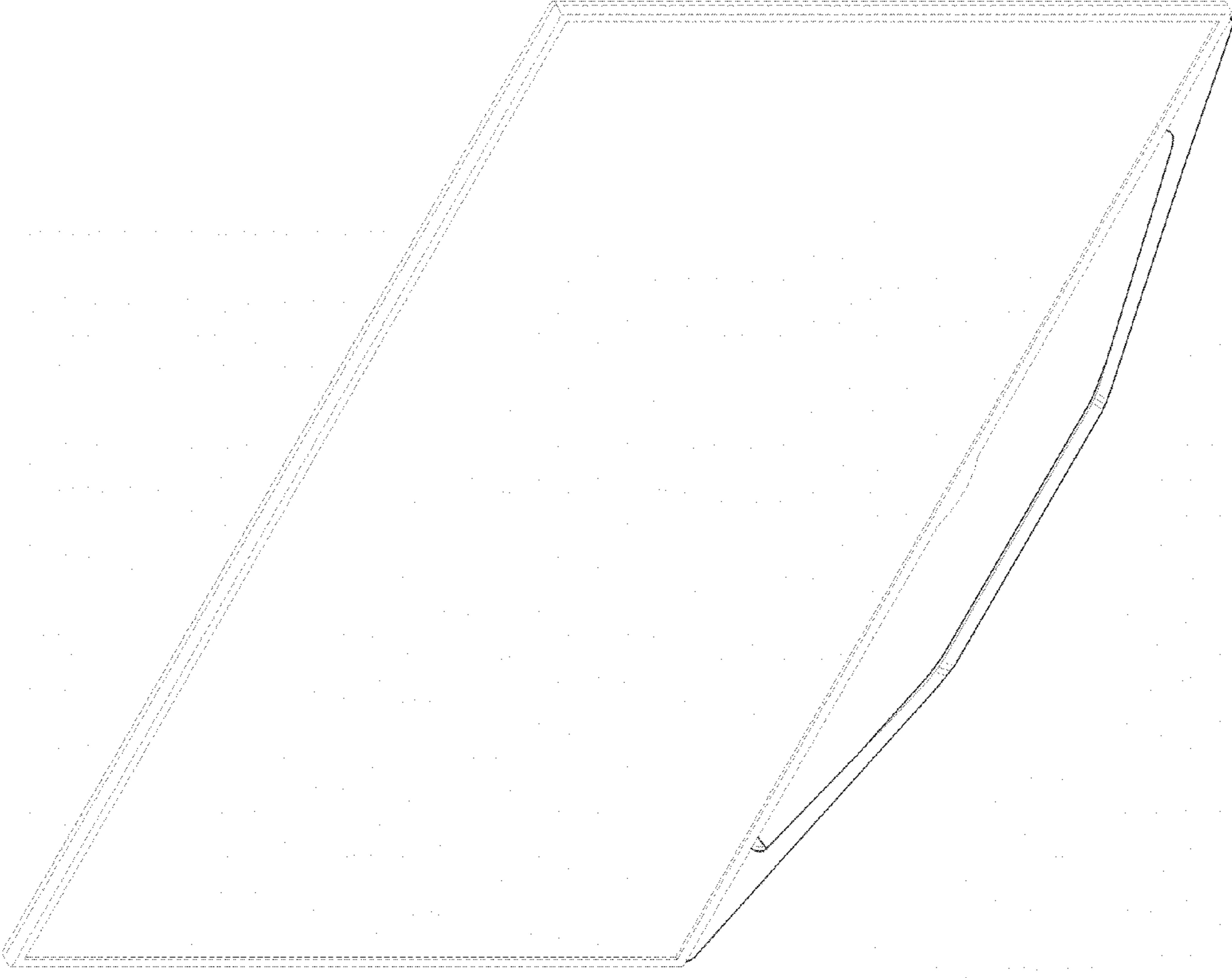

FIG. 9

