



US00D719908S

(12) **United States Design Patent**
Takei

(10) **Patent No.:** **US D719,908 S**

(45) **Date of Patent:** **** Dec. 23, 2014**

(54) **TREAD PORTION OF AN AUTOMOBILE TIRE**

(71) Applicant: **Ataka Takei**, Chuo-ku (JP)

(72) Inventor: **Ataka Takei**, Chuo-ku (JP)

(73) Assignee: **Bridgestone Corporation**, Tokyo (JP)

(**) Term: **14 Years**

(21) Appl. No.: **29/465,470**

(22) Filed: **Aug. 28, 2013**

(30) **Foreign Application Priority Data**

Mar. 1, 2013 (JP) 2013-004461

(51) **LOC (10) Cl.** **12-15**

(52) **U.S. Cl.**
USPC **D12/594**

(58) **Field of Classification Search**
USPC D12/533-567; 152/209.1-209.9
See application file for complete search history.

(56) **References Cited**

U.S. PATENT DOCUMENTS

D412,303 S * 7/1999 Kemp, Jr. D12/600
D421,583 S * 3/2000 Kemp, Jr. D12/594
D668,209 S * 10/2012 De Benedittis et al. D12/594

* cited by examiner

Primary Examiner — George D Kirschbaum

(74) *Attorney, Agent, or Firm* — Sughrue Mion, PLLC

(57) **CLAIM**

The ornamental design for a tread portion of an automobile tire, as shown and described.

DESCRIPTION

FIG. 1 is a perspective view of a tread portion of an automobile tire according to my new design;
FIG. 2 is a front view thereof;
FIG. 3 is a top view thereof;
FIG. 4 is a right side view thereof;
FIG. 5 is a fragmentary enlarged view showing the details of the tread portion thereof;
FIG. 6 is a section view taken along line 6-6 in FIG. 5; and,
FIG. 7 is a section view taken along line 7-7 in FIG. 5.
Broken lines in the drawing figures are used to show portions of the tire that are not being claimed, and thus form no part of the claimed invention.

1 Claim, 7 Drawing Sheets

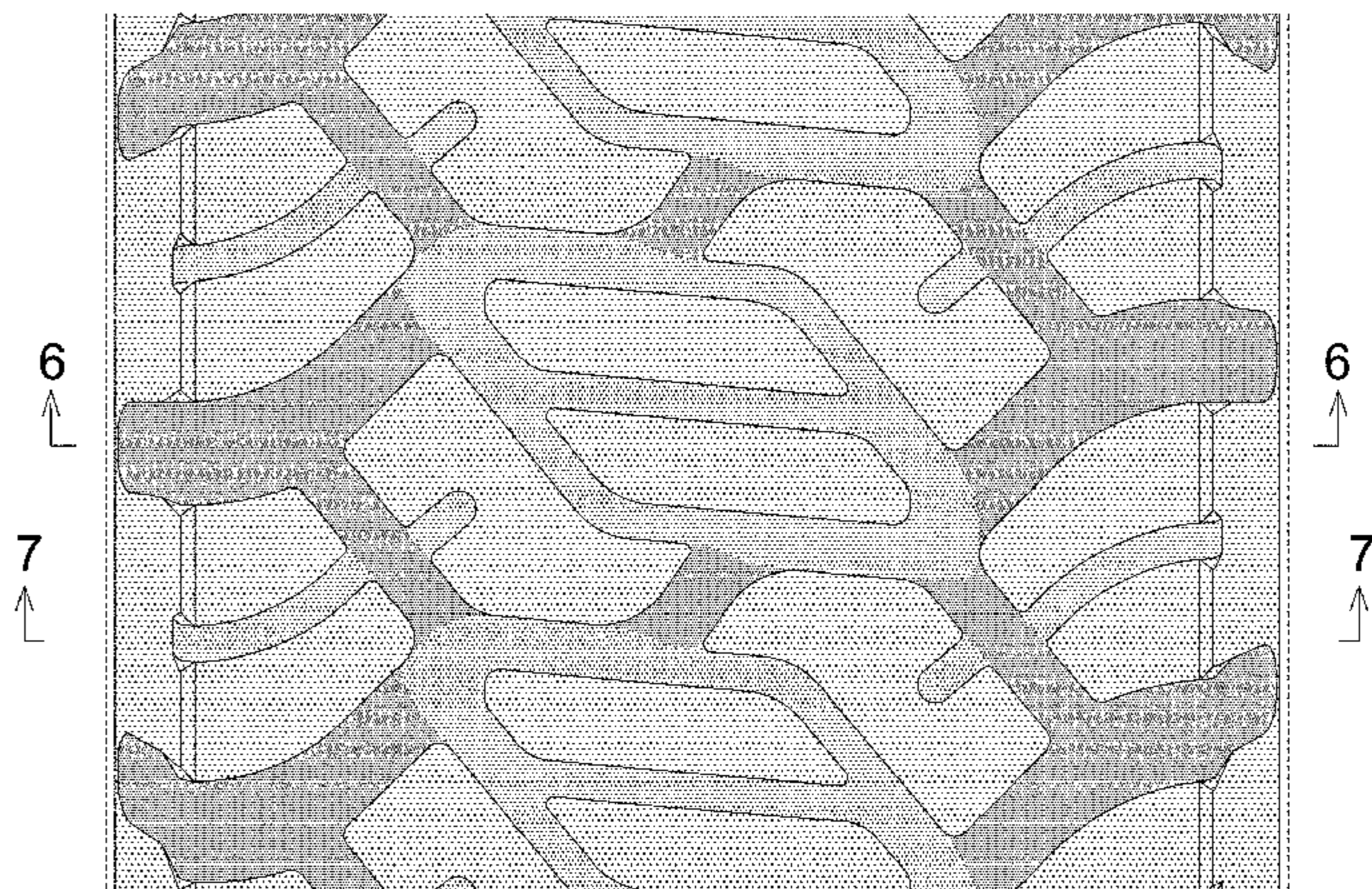
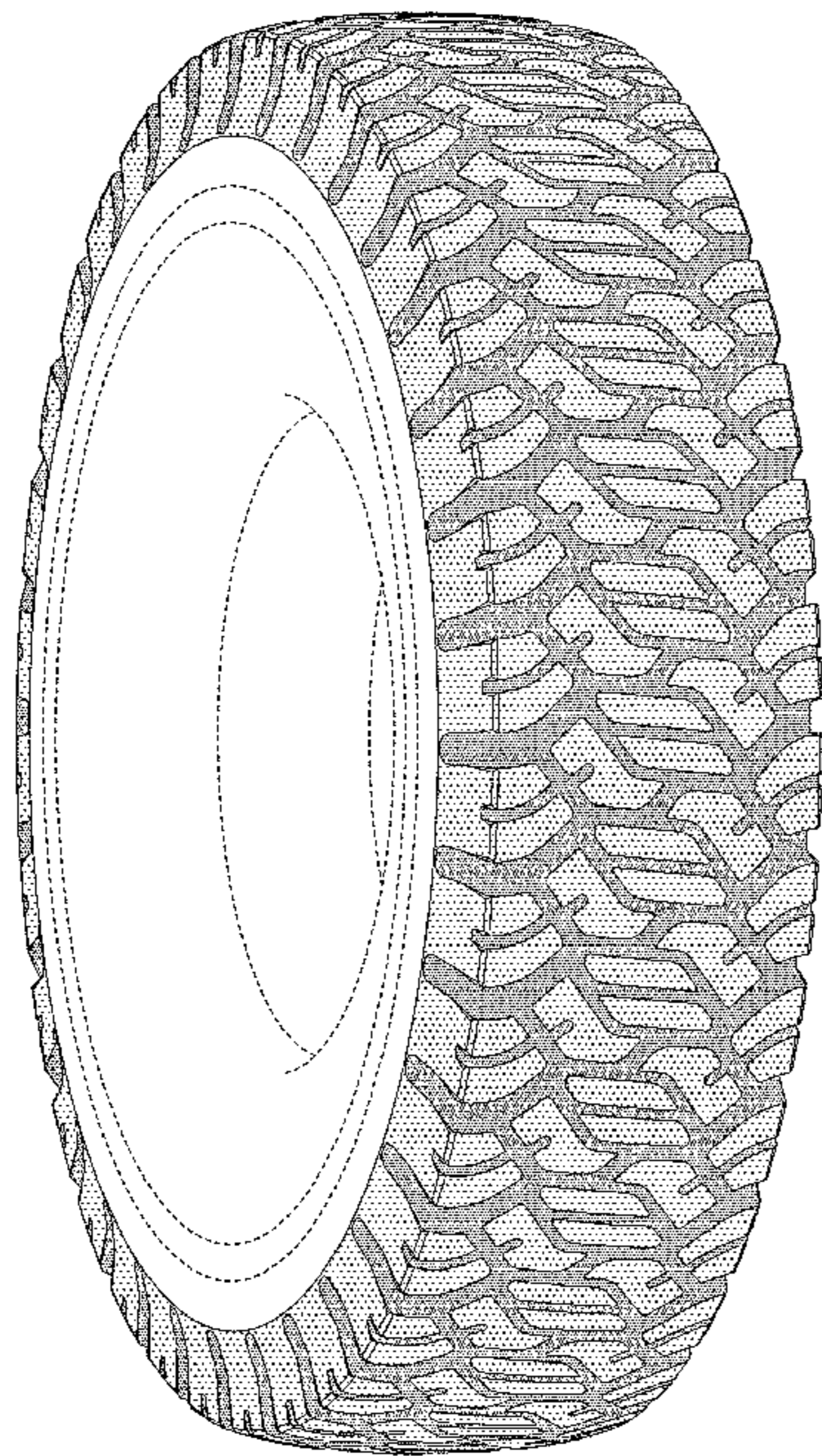

FIG. 1

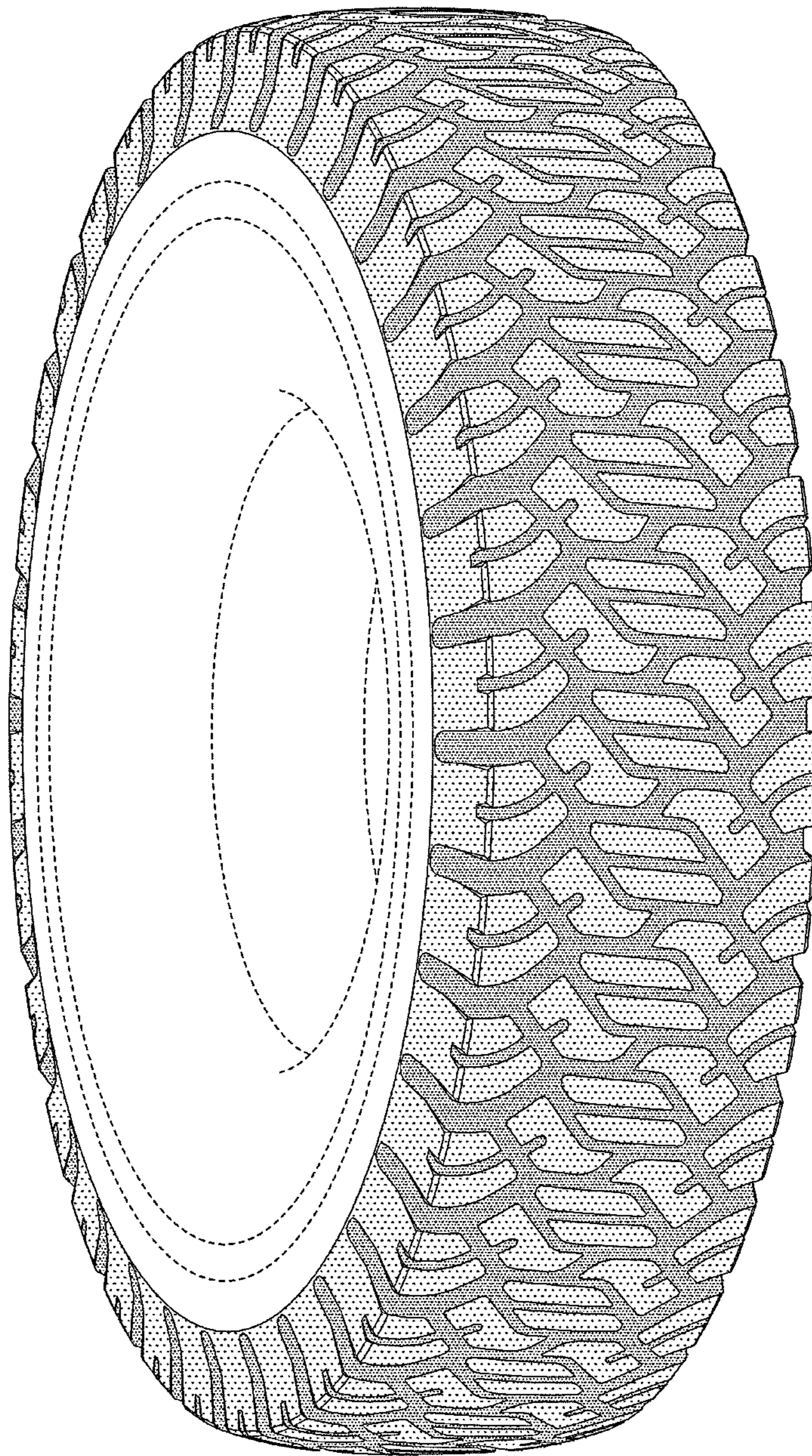

FIG. 2

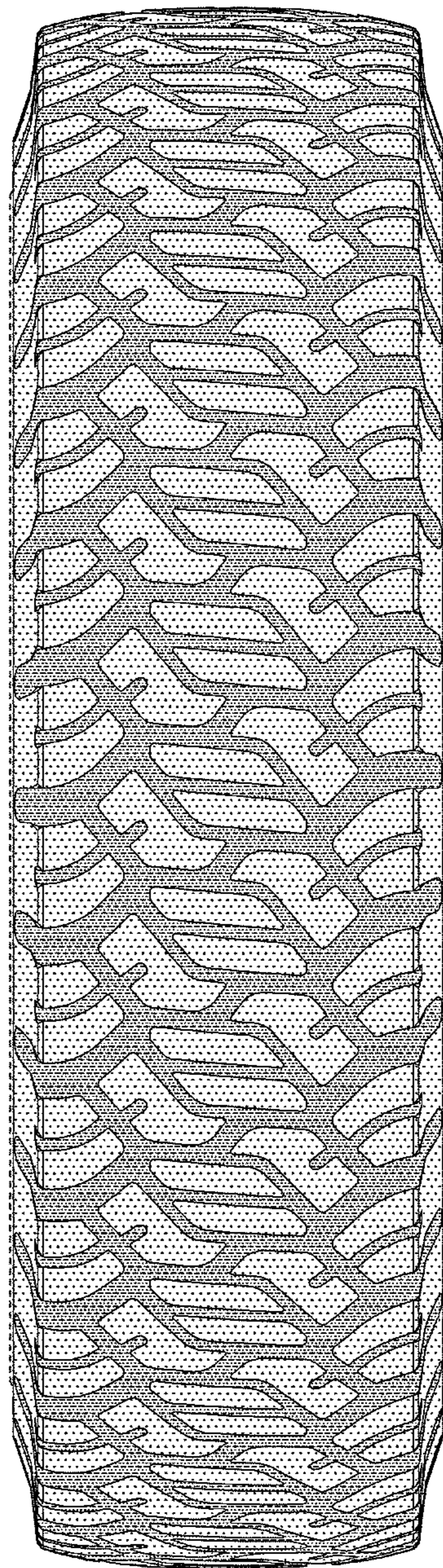

FIG. 3

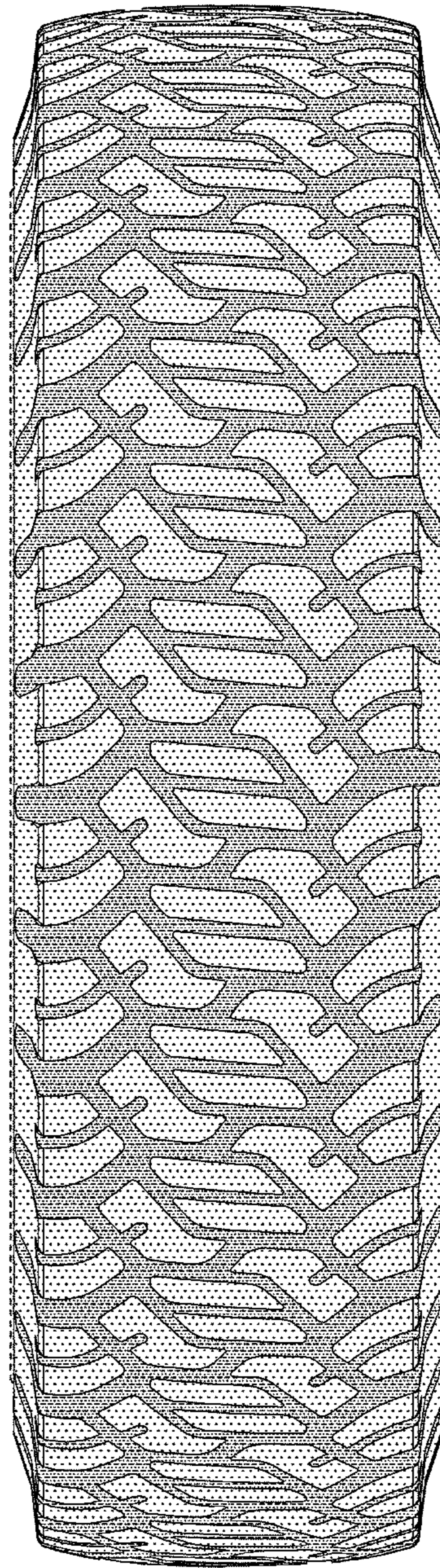

FIG. 4

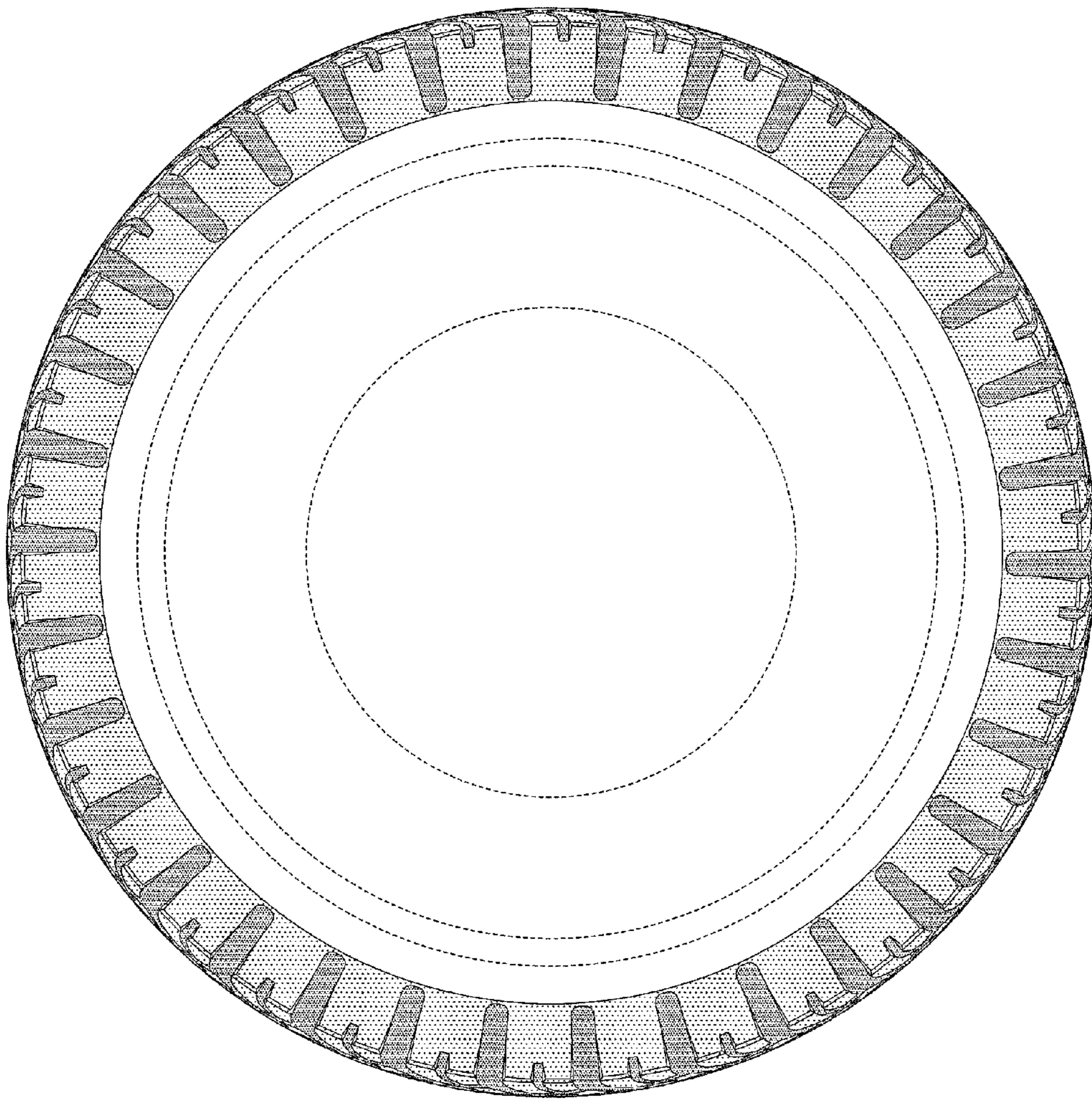

FIG. 5

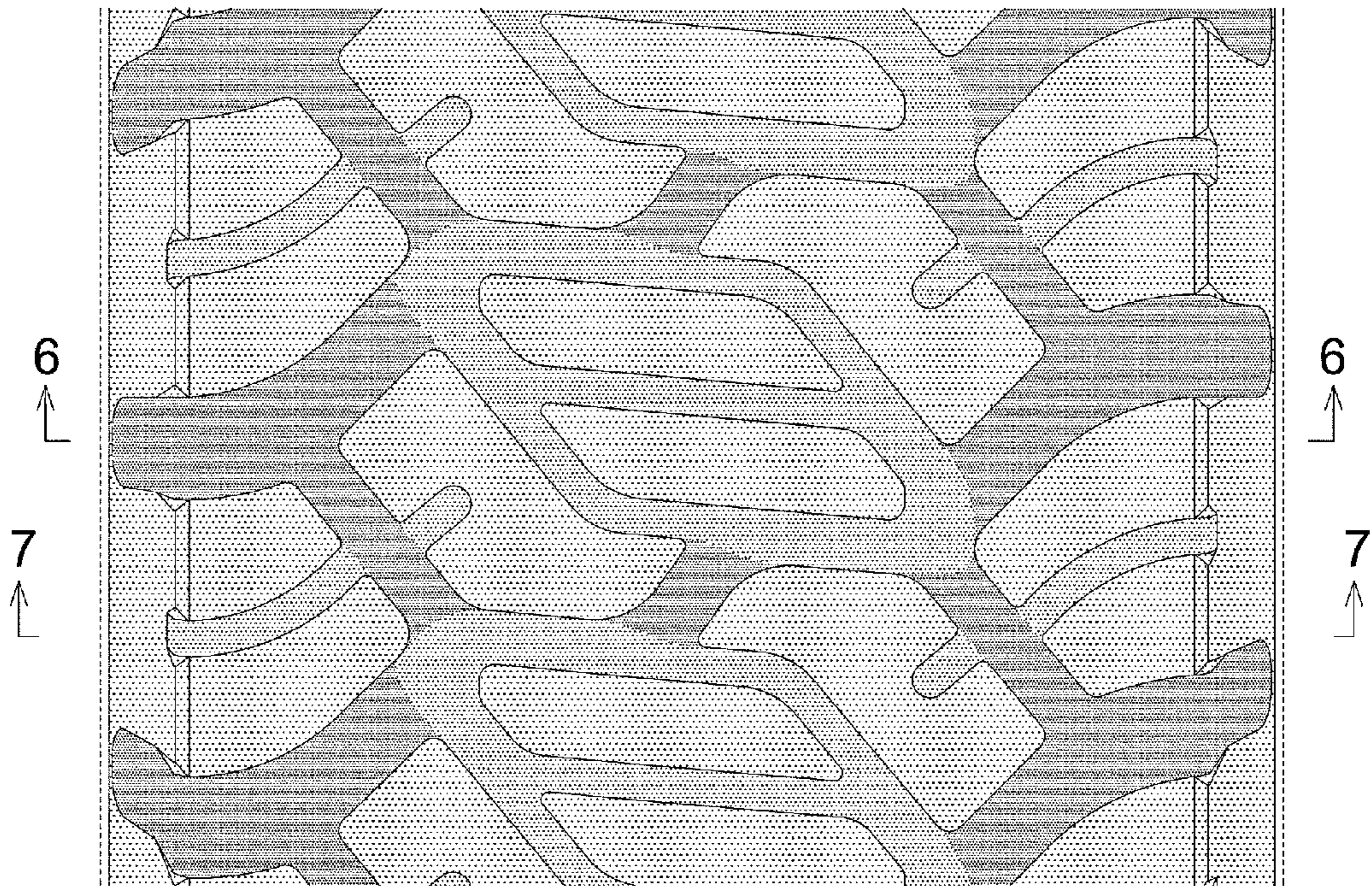

FIG. 6

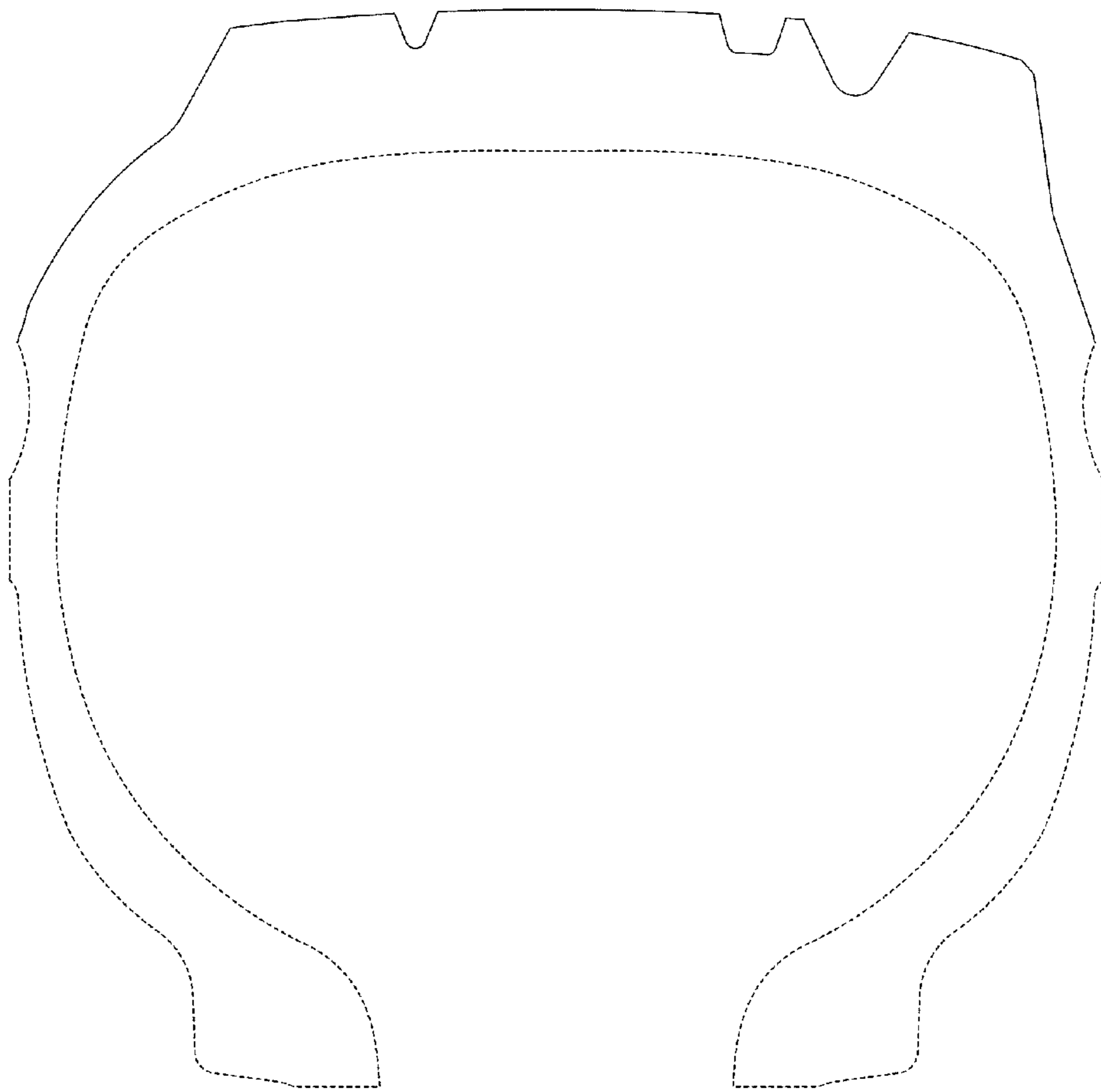

FIG. 7

