



US00D719871S

(12) **United States Design Patent**
Kren

(10) **Patent No.:** **US D719,871 S**

(45) **Date of Patent:** **** Dec. 23, 2014**

(54) **BUSH DECORATION**

(71) Applicant: **Matthew Christopher Kren**, San Antonio, TX (US)

(72) Inventor: **Matthew Christopher Kren**, San Antonio, TX (US)

(**) Term: **14 Years**

(21) Appl. No.: **29/483,367**

(22) Filed: **Feb. 27, 2014**

(51) **LOC (10) Cl.** **11-05**

(52) **U.S. Cl.**
USPC **D11/125**

(58) **Field of Classification Search**
USPC D11/117, 121, 124, 125, 127, 128, 130,
D11/131, 132, 133, 134, 135, 136, 142, 149,
D11/150, 157, 158, 160; 428/7, 8, 9, 12
See application file for complete search history.

(56) **References Cited**

U.S. PATENT DOCUMENTS

2,815,439	A	*	12/1957	Plubell	40/540
D241,968	S	*	10/1976	Mellyn	D26/125
4,950,196	A	*	8/1990	Fortune et al.	446/73
D312,225	S	*	11/1990	Morando	D11/148
D320,629	S	*	10/1991	Fortune et al.	D21/655
D330,874	S	*	11/1992	Liu	D11/121
D331,721	S	*	12/1992	Shyan	D10/118
D348,025	S	*	6/1994	Henry	D11/121
D348,026	S	*	6/1994	Henry	D11/121
D348,027	S	*	6/1994	Henry	D11/121
D355,592	S	*	2/1995	Weder et al.	D9/613
D365,037	S	*	12/1995	Huang	D10/116.1
D373,744	S	*	9/1996	Wotton	D11/121

D405,713	S	*	2/1999	Wachtel	D11/118
D418,028	S	*	12/1999	Allison	D7/689
D453,054	S	*	1/2002	Shih	D28/76
D459,427	S	*	6/2002	Sharma	D22/112
D469,719	S	*	2/2003	Ewing	D11/128
D474,712	S	*	5/2003	Jarvie	D11/121
D517,132	S	*	3/2006	Sarunashi	D21/655
D517,619	S	*	3/2006	Sarunashi	D21/655
D523,492	S	*	6/2006	Sarunashi	D21/660
D619,494	S	*	7/2010	Schulz	D11/128
D619,921	S	*	7/2010	Schulz	D11/129
D624,453	S	*	9/2010	Garrison	D11/127
D625,648	S	*	10/2010	Schulz	D11/128
D629,713	S	*	12/2010	Schulz	D11/127
D643,996	S	*	8/2011	Anderson et al.	D1/107
D666,432	S	*	9/2012	Roizin	D6/406.3
D698,955	S	*	2/2014	Wang et al.	D26/38

* cited by examiner

Primary Examiner — Elizabeth J Oswecki

(57) **CLAIM**

The ornamental design for a bush decoration, as shown and described.

DESCRIPTION

FIG. 1 is a front perspective view of a bush decoration showing my new design;
FIG. 2 is a front elevation view thereof;
FIG. 3 is a rear elevation view thereof;
FIG. 4 is a left side elevation view thereof;
FIG. 5 is a right side elevation view thereof;
FIG. 6 is a top plan view thereof; and,
FIG. 7 is a bottom plan view thereof.
The broken lines shown in the drawings represent portions of the bush decoration that form no part of the claimed design.

1 Claim, 6 Drawing Sheets

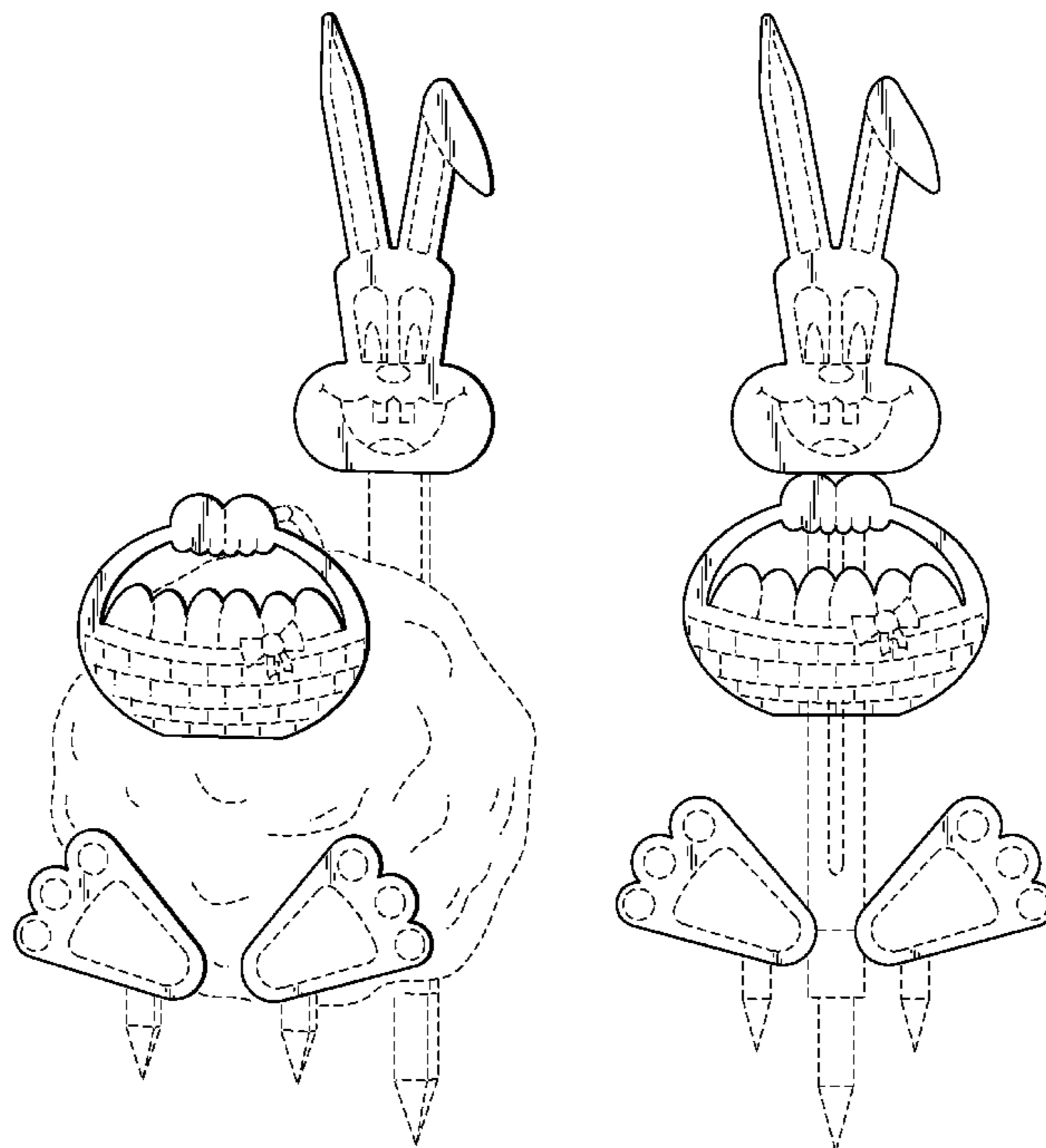

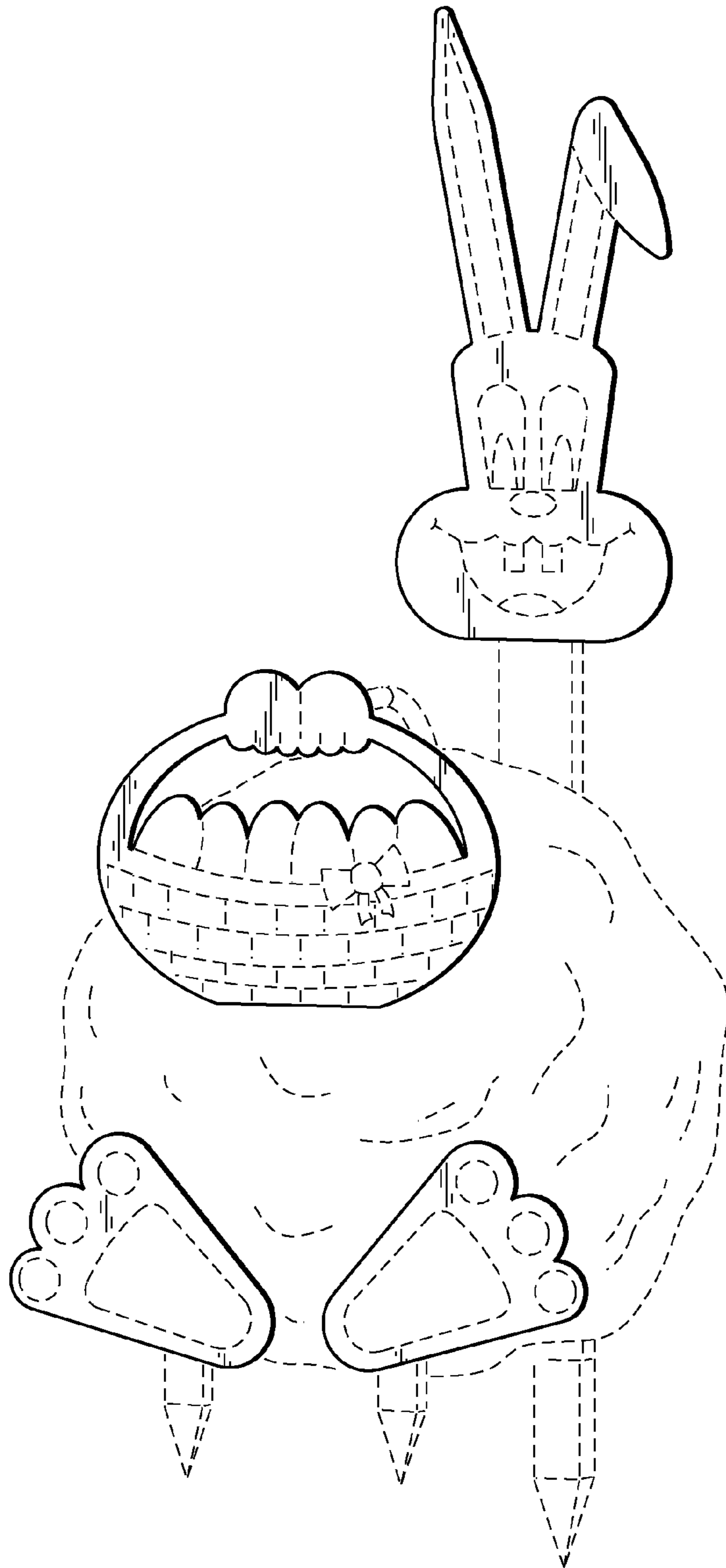
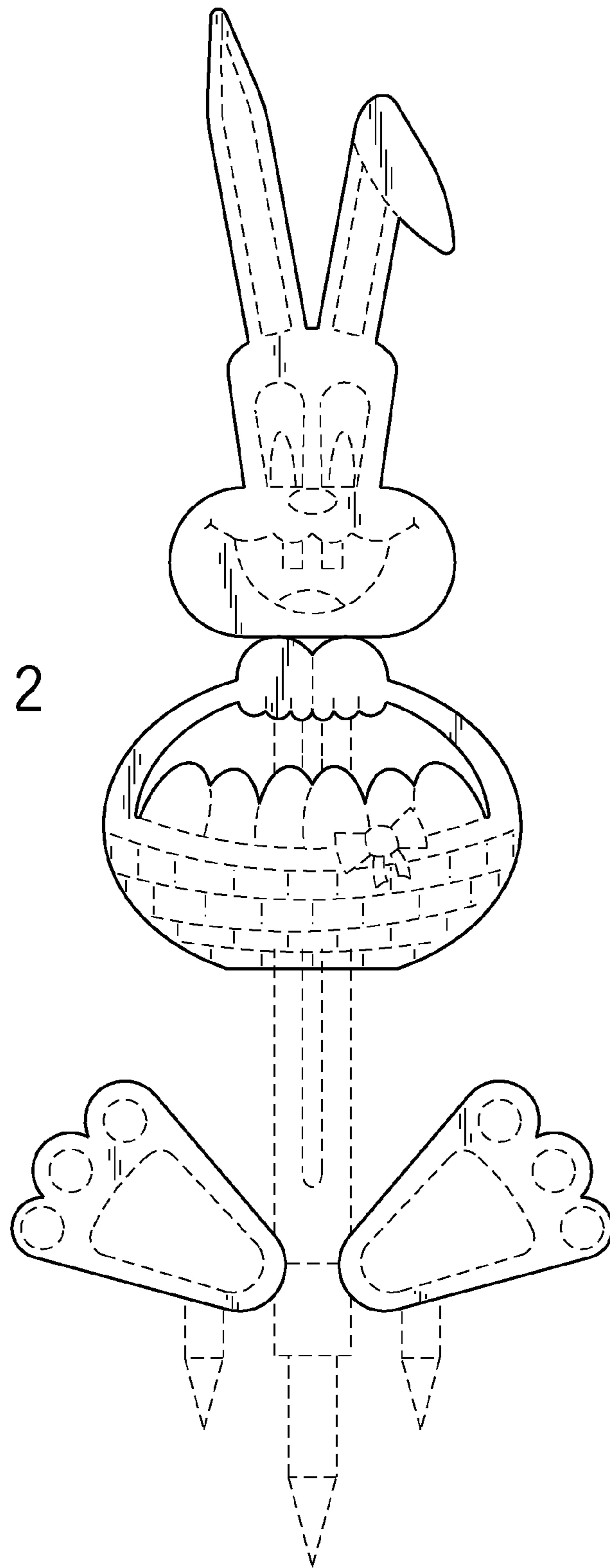
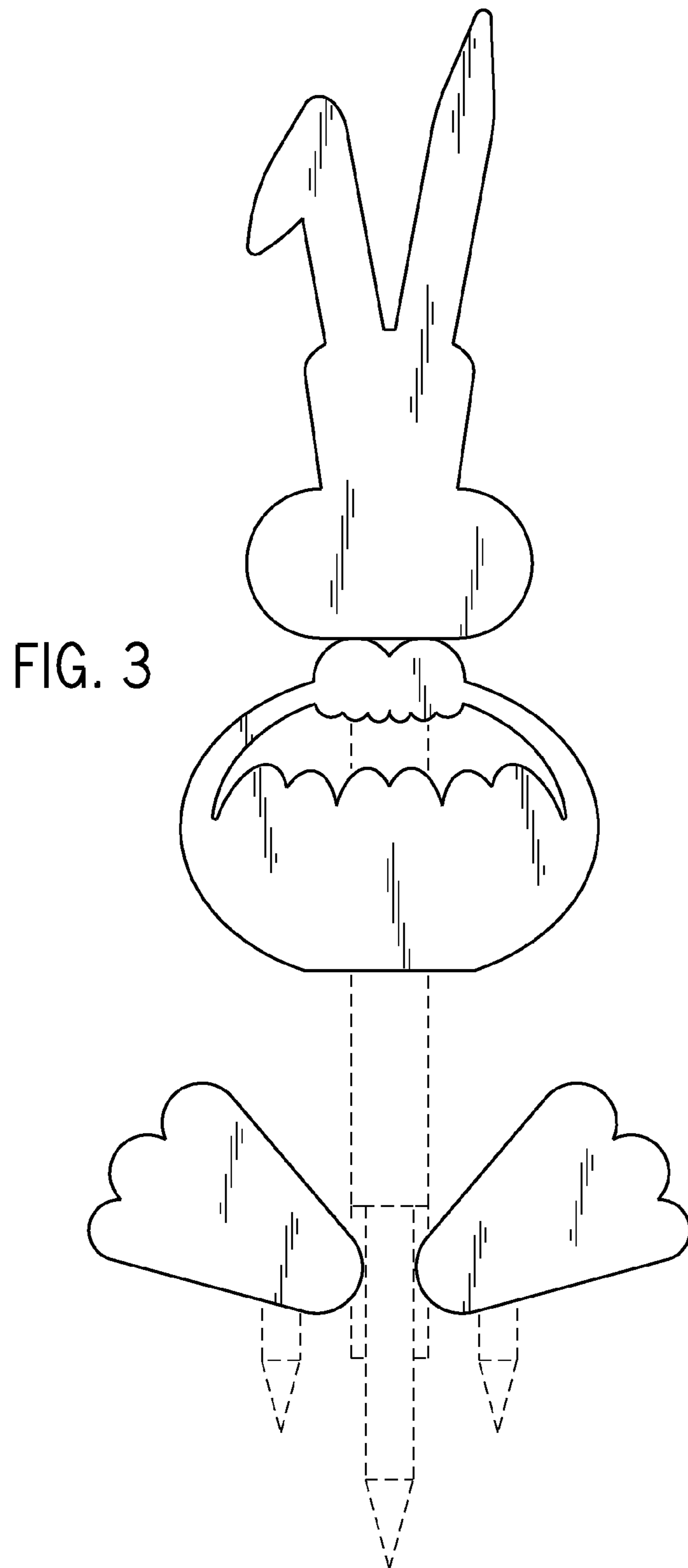

FIG. 1

FIG. 2





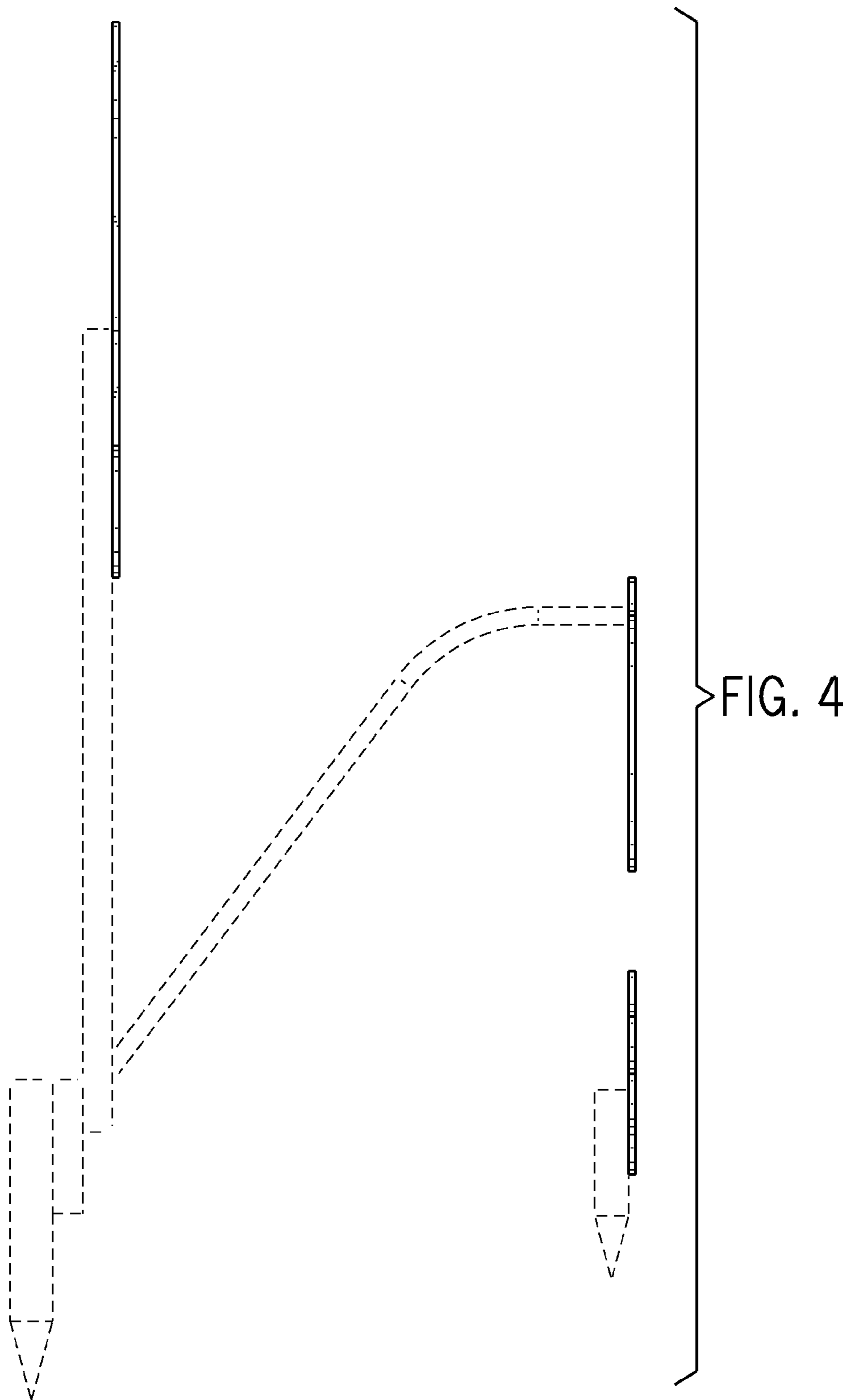

FIG. 5

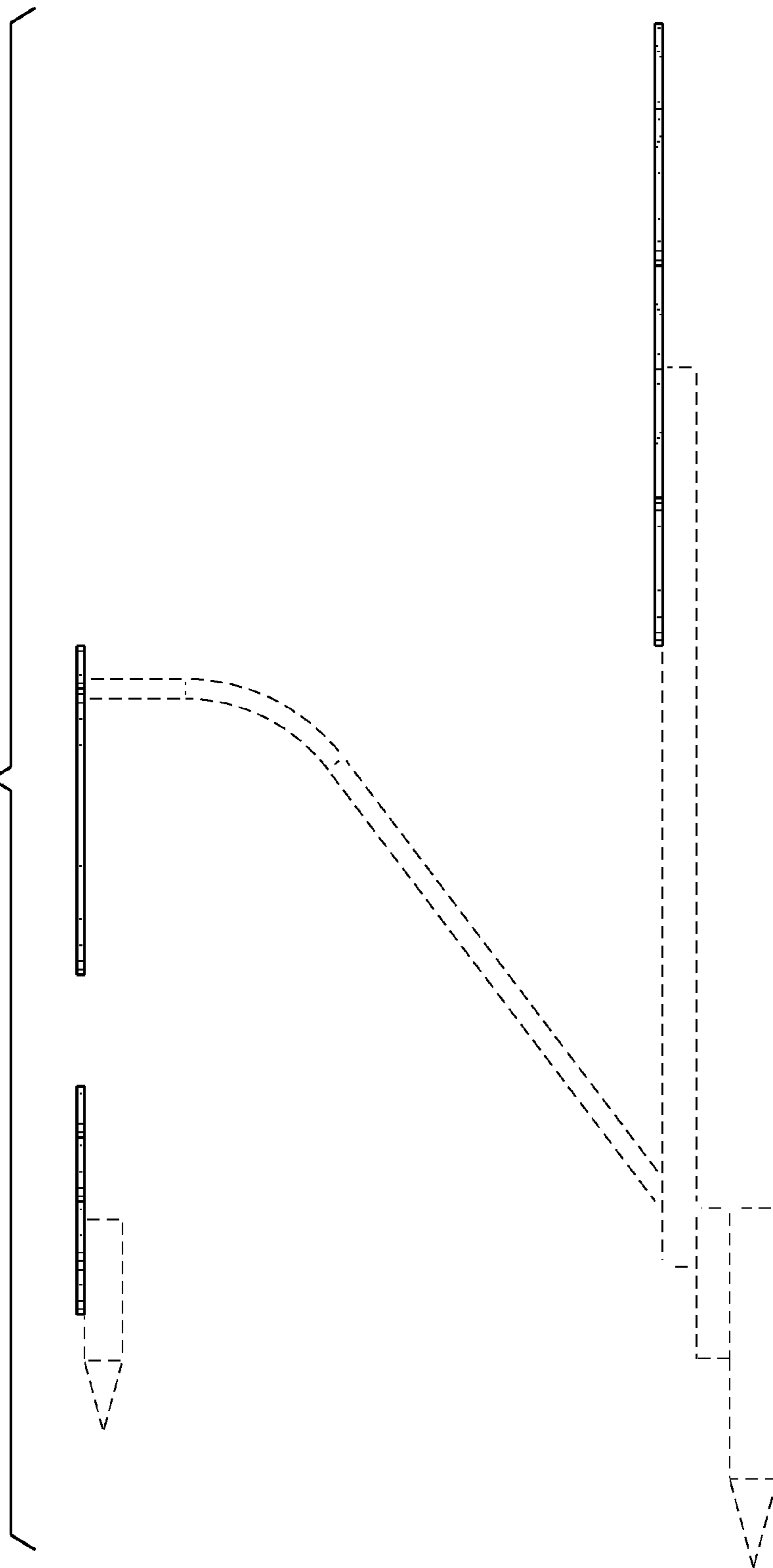

FIG. 6

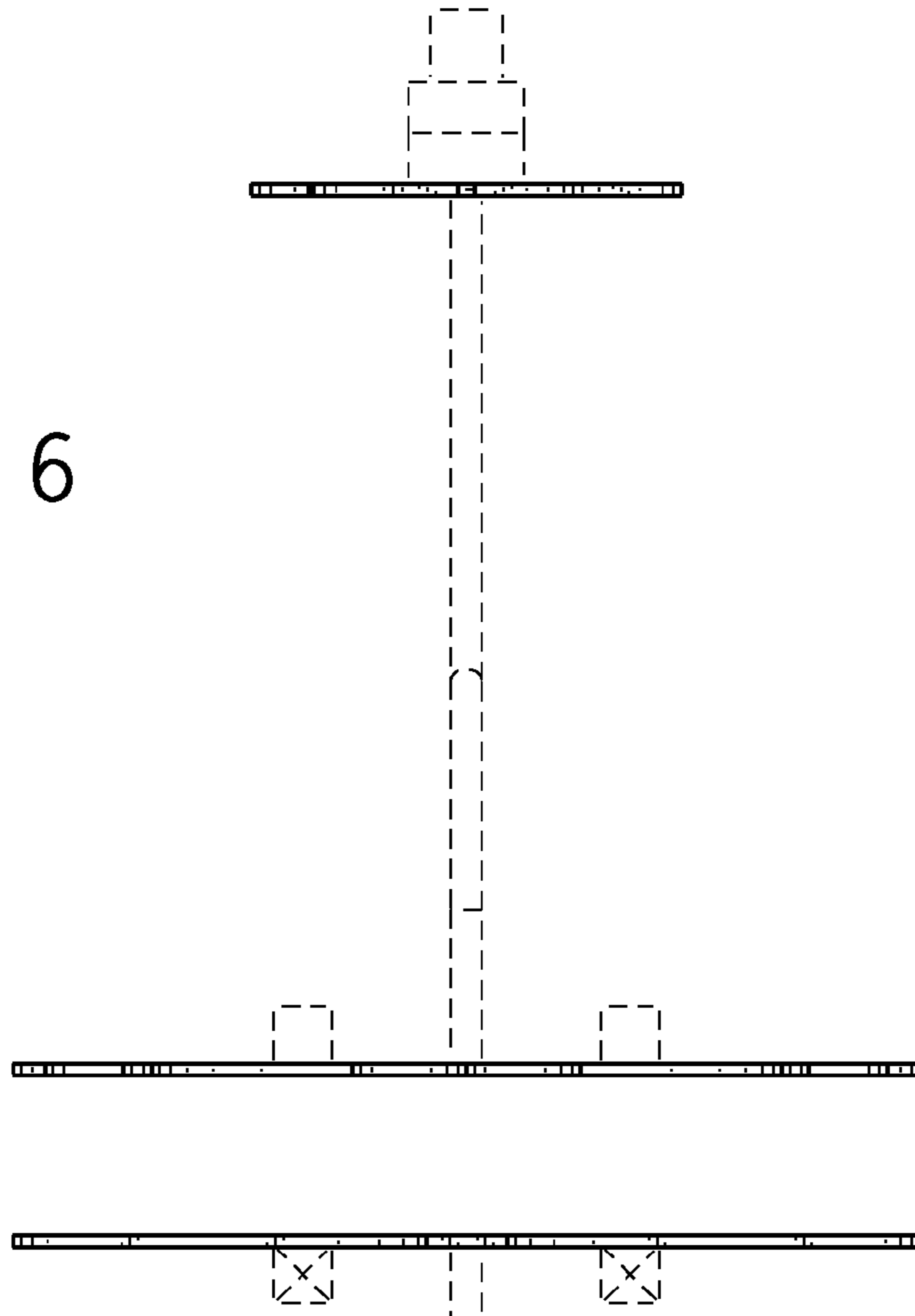

FIG. 7

