



US00D719863S

(12) **United States Design Patent**
De Pol

(10) **Patent No.:** **US D719,863 S**

(45) **Date of Patent:** **** Dec. 23, 2014**

(54) **WATCH HAND**

(71) Applicant: **Robert Bernard De Pol**, FPO (AP)

(72) Inventor: **Robert Bernard De Pol**, FPO (AP)

(**) Term: **14 Years**

(21) Appl. No.: **29/493,094**

(22) Filed: **Jun. 5, 2014**

(51) **LOC (10) Cl.** **10-07**

(52) **U.S. Cl.**
USPC **D10/127**

(58) **Field of Classification Search**
CPC G04B 19/00; G04B 19/04
USPC D10/127, 6, 33, 124; 368/238, 228
See application file for complete search history.

(56) **References Cited**

U.S. PATENT DOCUMENTS

D20,817 S *	6/1891	Brunner	D10/6
D21,290 S *	1/1892	Longenhelt	D10/124
D26,486 S *	1/1897	Cornibert	D10/124
D45,101 S *	1/1914	Bridges	D10/124
D75,972 S *	8/1928	Garay	D10/6
D159,420 S *	7/1950	Kaufman	D10/6
D163,797 S *	7/1951	Fargo	D10/124
D166,133 S *	3/1952	Sievert	D10/6
D175,465 S *	8/1955	Gilson	D10/123
D210,547 S *	3/1968	Laylon	D10/6
D247,481 S *	3/1978	Bernyk	D10/126
D253,880 S *	1/1980	Hutchinson	D10/124
D312,970 S *	12/1990	Richardson	D10/6
D356,518 S *	3/1995	Arsenault	D10/122
D358,774 S *	5/1995	Wise	D10/6

(Continued)

OTHER PUBLICATIONS

Photograph of a U-2 aircraft carrier tailhook, www.nationalmuseum.af.mil, printed from the internet Sep. 3, 2014.*

(Continued)

Primary Examiner — Lucy Lieberman

(57) **CLAIM**

The ornamental design for a watch hand, as shown and described.

DESCRIPTION

FIG. 1 is a perspective front view of a watch hand; FIG. 2 is a front elevation view of the watch hand; FIG. 3 is a rear elevation view of the watch hand; FIG. 4 is a left side elevation view of the watch hand; FIG. 5 is a right side elevation view of the watch hand; FIG. 6 is a top plan view of the watch hand; FIG. 7 is a bottom plan view of the watch hand; FIG. 8 is a perspective front view of a second embodiment of the watch hand; FIG. 9 is a front elevation view of the second embodiment of the watch hand; FIG. 10 is a rear elevation view of the second embodiment of the watch hand; FIG. 11 is a left side elevation view of the second embodiment of the watch hand; FIG. 12 is a right side elevation view of the second embodiment of the watch hand; FIG. 13 is a top plan view of the second embodiment of the watch hand; and, FIG. 14 is a bottom plan view of the second embodiment of the watch hand.

A watch face, other watch hands and the pointing end of the watch hand are shown in broken lines for illustrative purposes only and form no part of the claimed design.

1 Claim, 5 Drawing Sheets

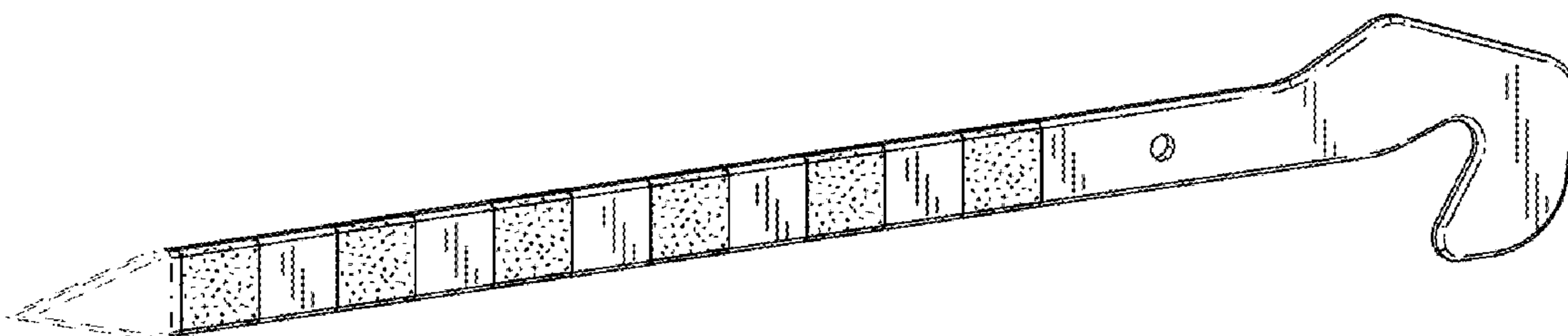

(56)

References Cited

D687,330 S * 8/2013 Wang D10/127

U.S. PATENT DOCUMENTS

OTHER PUBLICATIONS

D364,099 S * 11/1995 Bergeron D10/33
D365,287 S * 12/1995 Crow et al. D10/33
D378,804 S * 4/1997 Levine D10/6
D604,645 S * 11/2009 Belamich D10/35

Tailhook Association Logo.
Tailhook Association Photo.

* cited by examiner

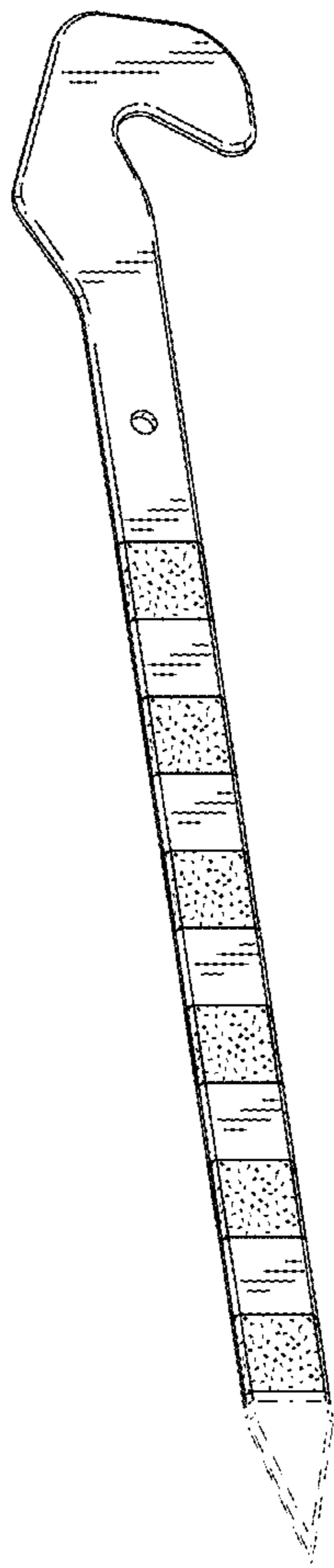

FIG. 1

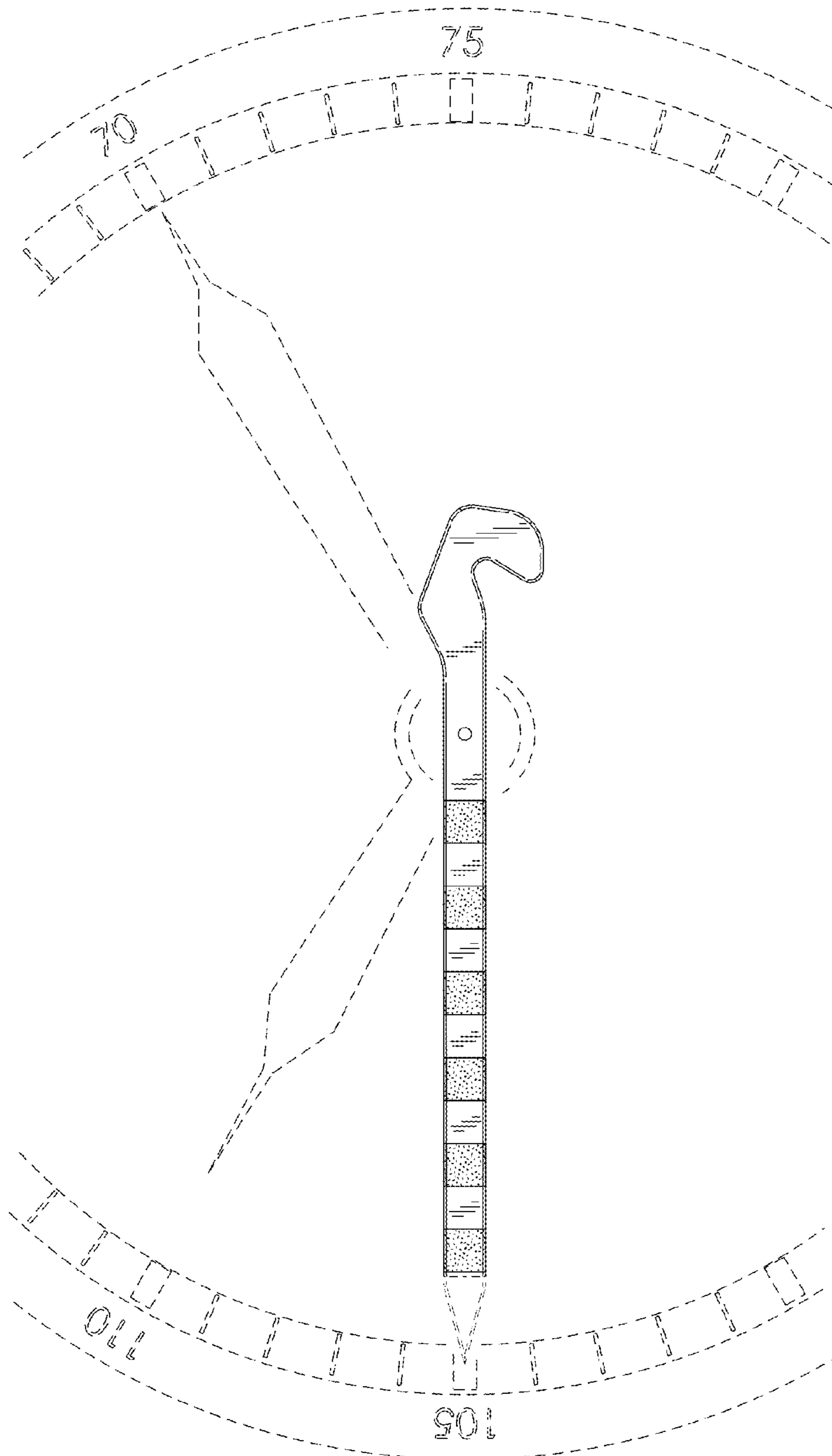

FIG. 2

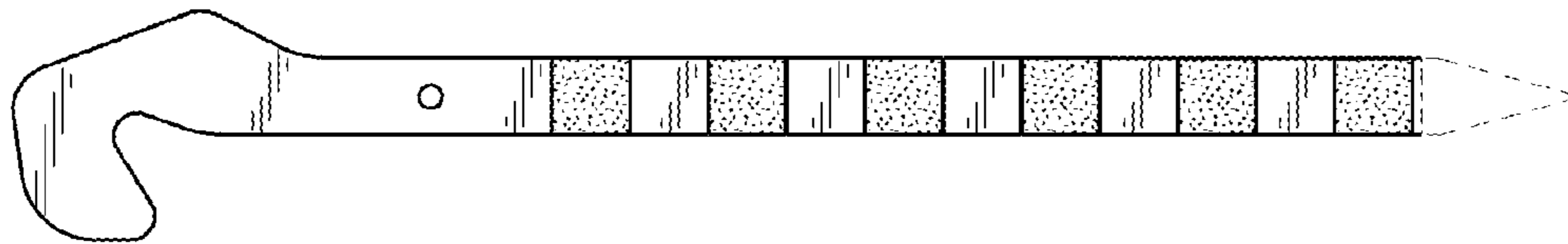

FIG. 3

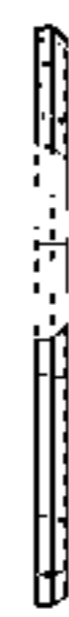

FIG. 4



FIG. 5

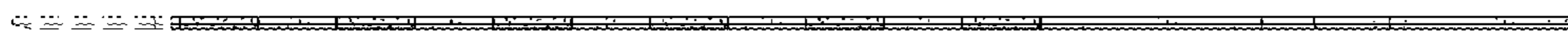

FIG. 6

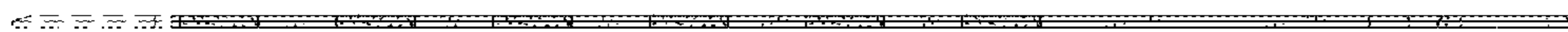

FIG. 7

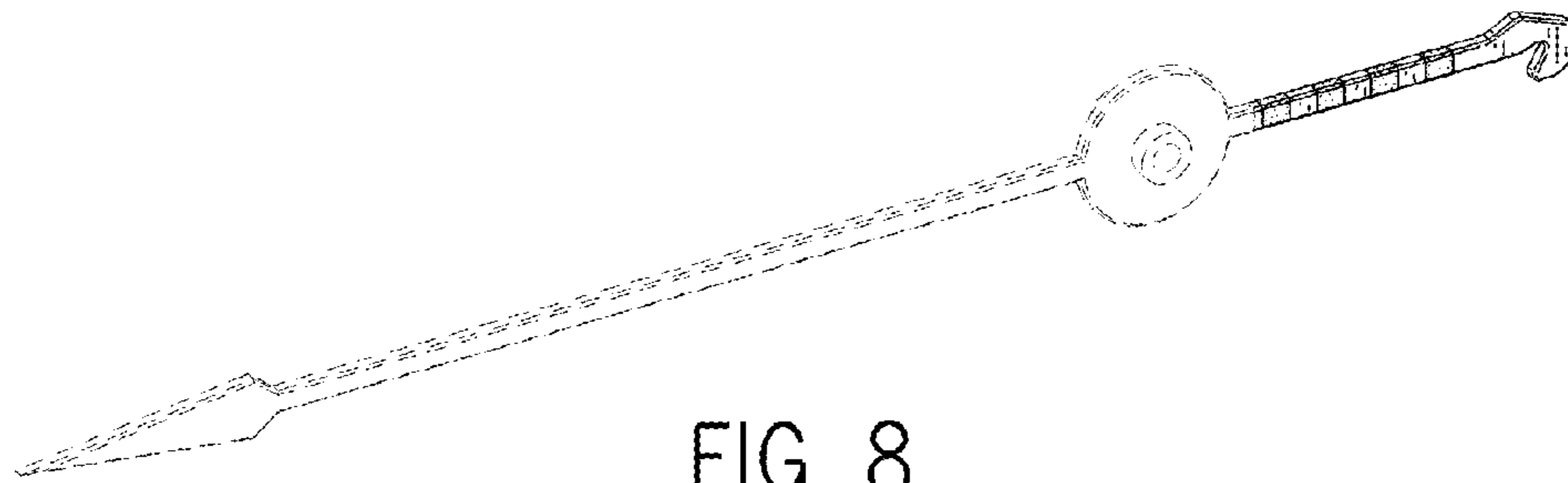

FIG. 8

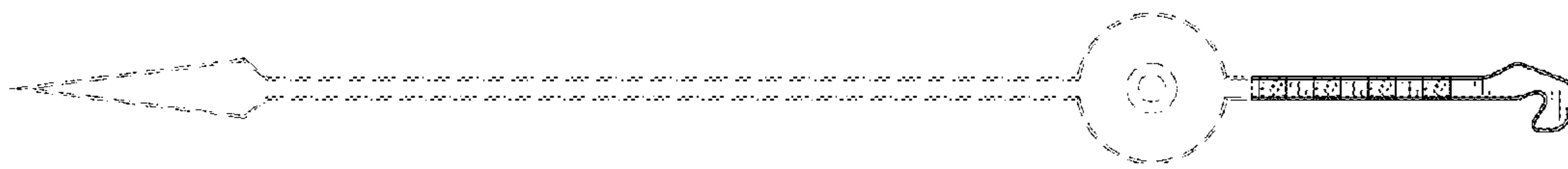

FIG. 9

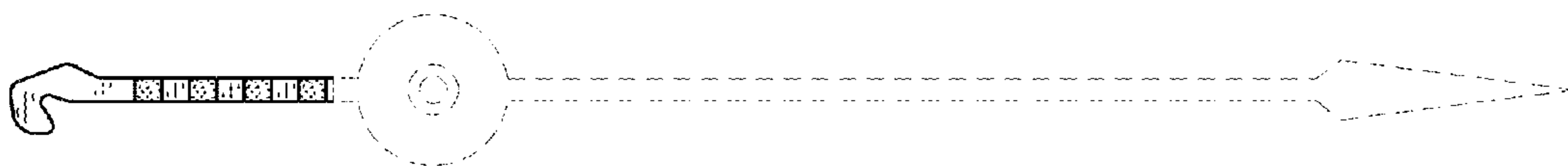

FIG. 10

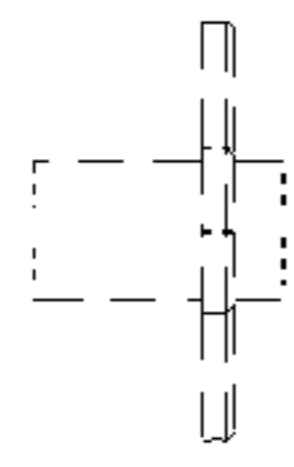

FIG. 11

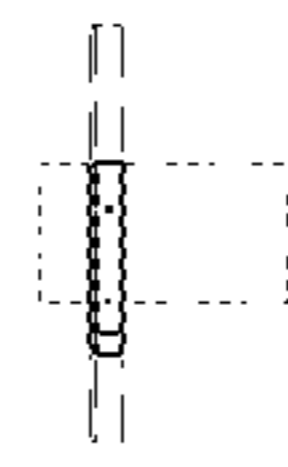

FIG. 12

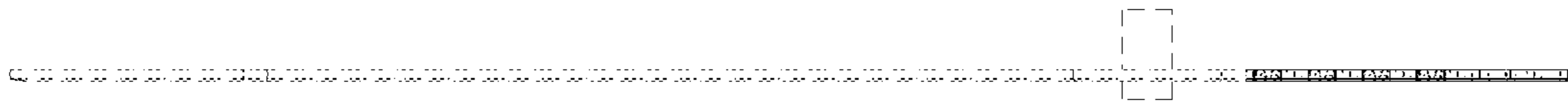

FIG. 13

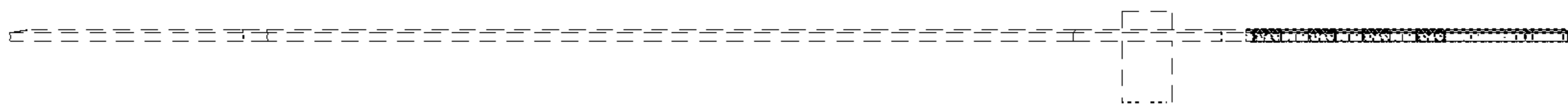

FIG. 14