



US00D719821S

(12) **United States Design Patent**
McGrath

(10) **Patent No.:** **US D719,821 S**

(45) **Date of Patent:** **** Dec. 23, 2014**

(54) **BRACKET FLANGE AND BUSHING PAIR**

(71) Applicant: **Andrew H. McGrath**, Concord, CA
(US)

(72) Inventor: **Andrew H. McGrath**, Concord, CA
(US)

(**) Term: **14 Years**

(21) Appl. No.: **29/469,575**

(22) Filed: **Oct. 11, 2013**

(51) **LOC (10) Cl.** **08-08**

(52) **U.S. Cl.**
USPC **D8/382**

(58) **Field of Classification Search**

CPC B60G 2204/41; B60G 21/0551; B60G
2204/1222; F16F 1/3842; F16F 1/38; C03B
37/095; H01R 13/60; F16B 9/023
USPC D8/382, 349, 354, 399, 384, 386, 383,
D8/310, 394; D11/182, 181; D15/148;
D6/300, 309, 329, 310; D26/140;
D23/252; 220/614; 403/264, 256, 141,
403/142; 248/229.15, 229.25, 230.1, 466,
248/490; 112/226; 280/124.108

See application file for complete search history.

(56) **References Cited**

U.S. PATENT DOCUMENTS

D266,348 S * 9/1982 Piesco D23/252
4,377,216 A * 3/1983 Ueno 280/124.108

D383,967 S * 9/1997 DeMars D8/354
D503,333 S * 3/2005 Ledingham D8/394
D557,129 S * 12/2007 Jones et al. D8/382
D622,900 S * 8/2010 Chiu et al. D26/140
D699,546 S * 2/2014 McGrath D8/354

* cited by examiner

Primary Examiner — Sheryl Lane

Assistant Examiner — Nicole Shiflet

(74) *Attorney, Agent, or Firm* — Charles L. Thoeming

(57) **CLAIM**

The ornamental design for an bracket flange and bushing pair,
as shown and described.

DESCRIPTION

FIG. 1 is a perspective view from the top, right showing my
new design for a bracket flange and bushing pair.

FIG. 2 is a left side view of FIG. 1.

FIG. 3 is a top view of FIG. 1; the bottom view is a mirror
image of FIG. 3.

FIG. 4 is a front view of FIG. 1.

FIG. 5 is a right side view of FIG. 1.

FIG. 6 is a rear view of FIG. 1.

FIG. 7 is an exploded perspective from the top, left of FIG. 1.

FIG. 8 is a left side view of the bracket flange of FIG. 1
without the bushing.

FIG. 9 is a front side view of the bracket flange of FIG. 1
without the bushing; and,

FIG. 10 is a perspective view of a bracket flange and bushing
pair of FIG. 1 in an environment.

The broken lines showing an elongated support and a panel
are included to show environmental structure and form no
part of the claimed design.

1 Claim, 2 Drawing Sheets

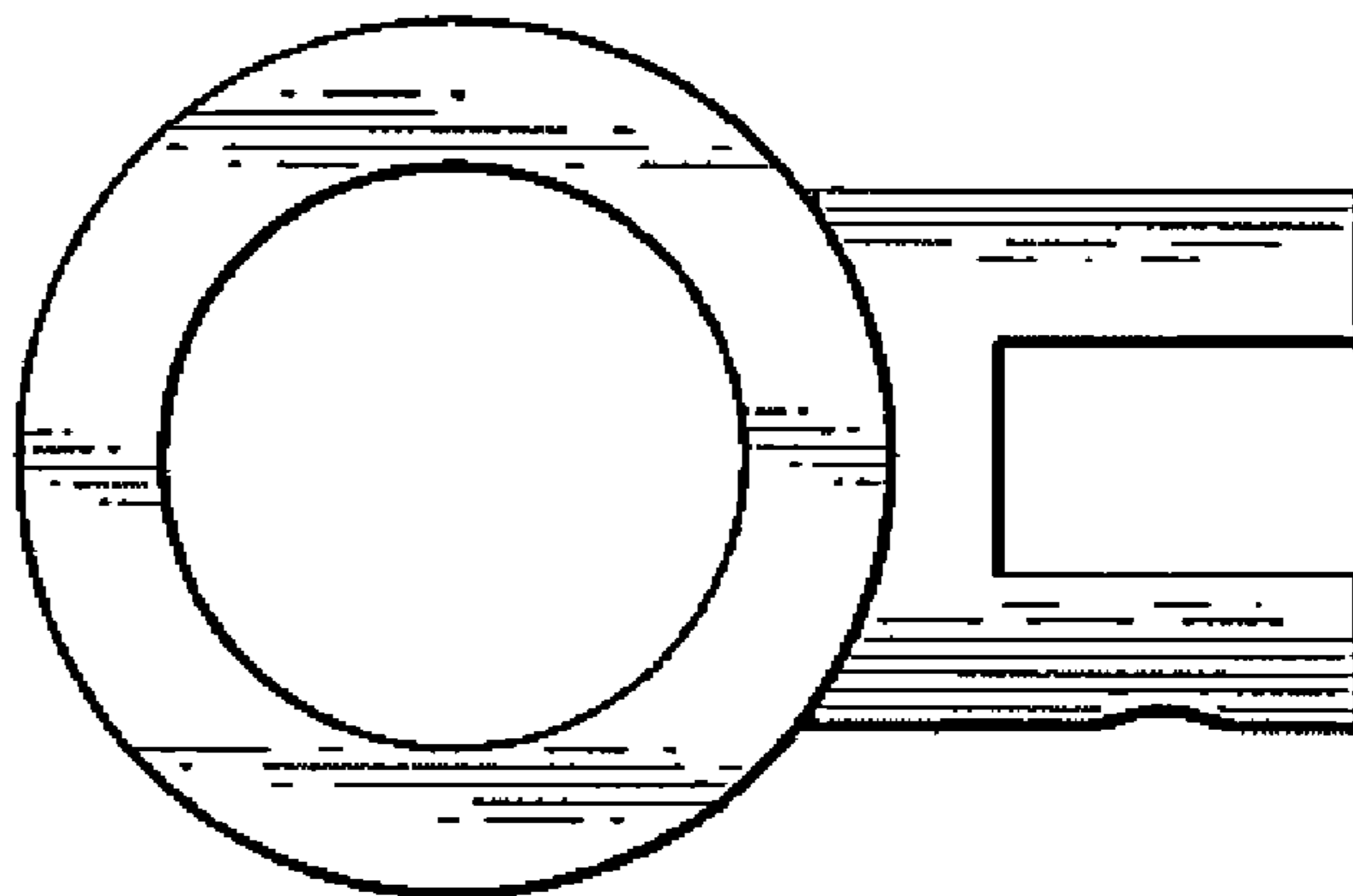
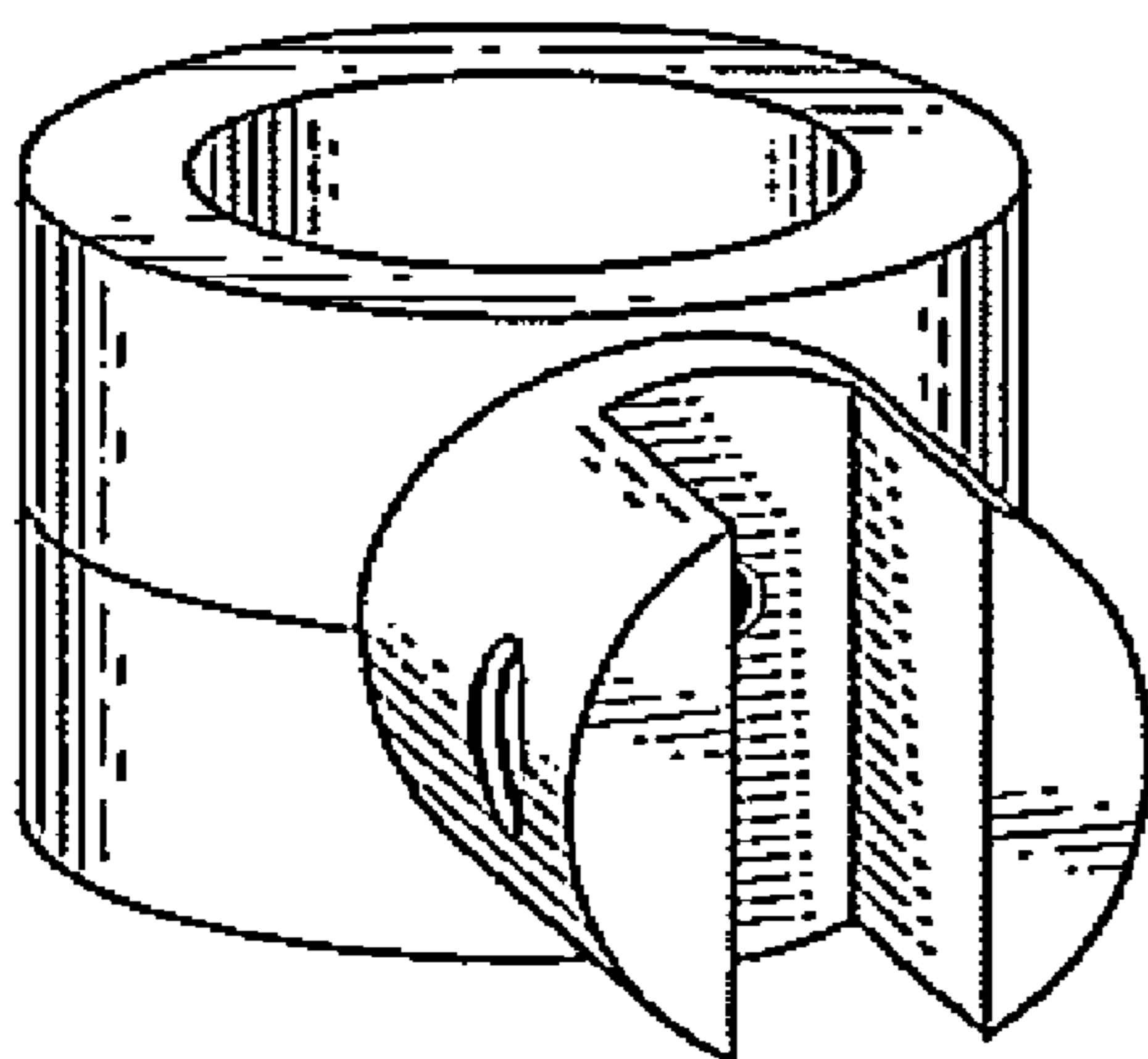

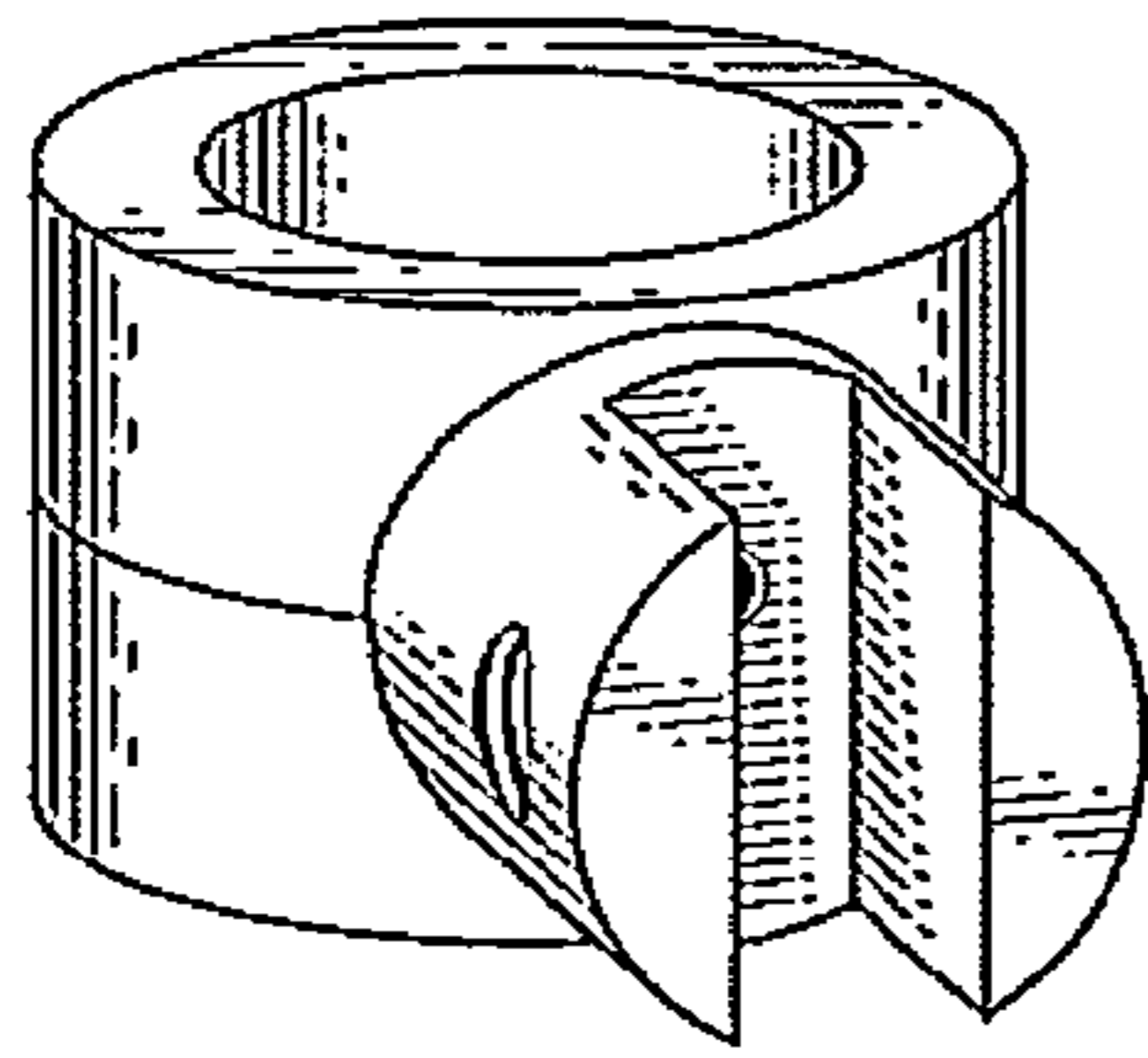

Fig. 1

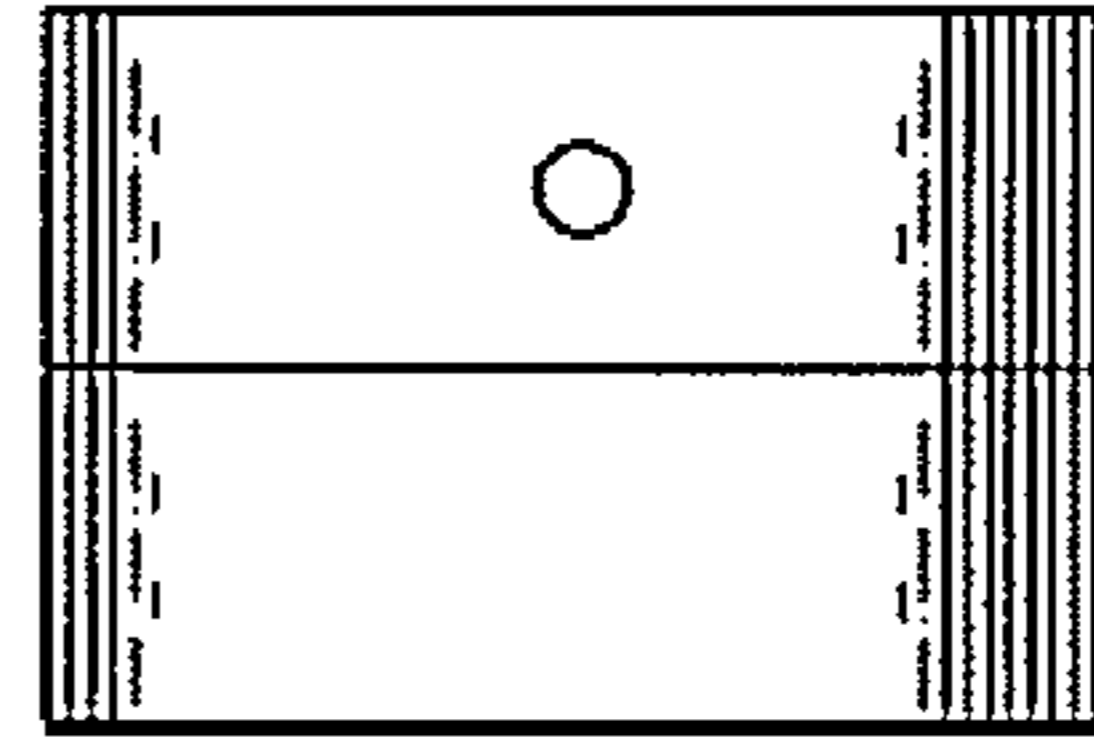

Fig. 2

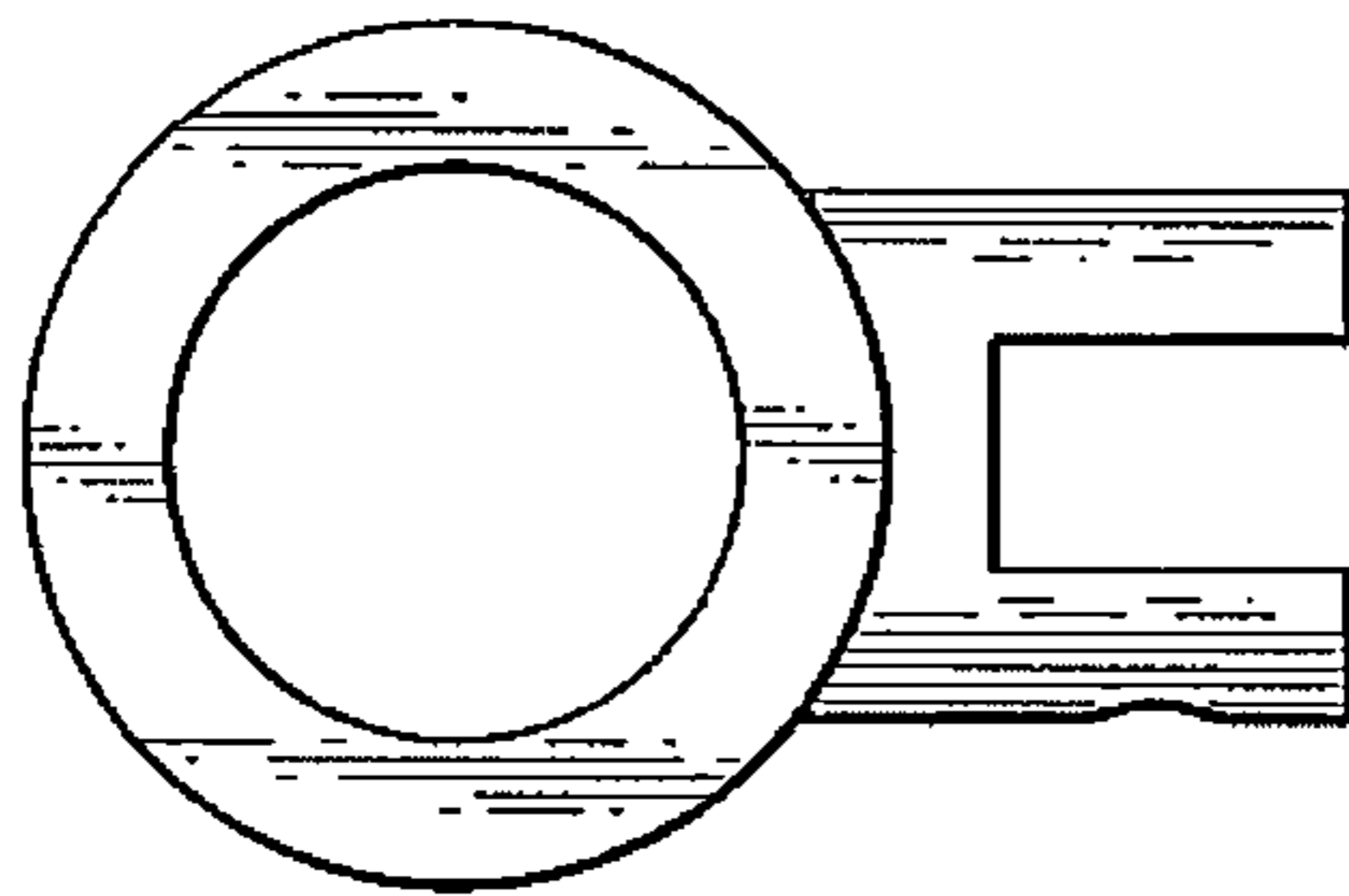

Fig. 3

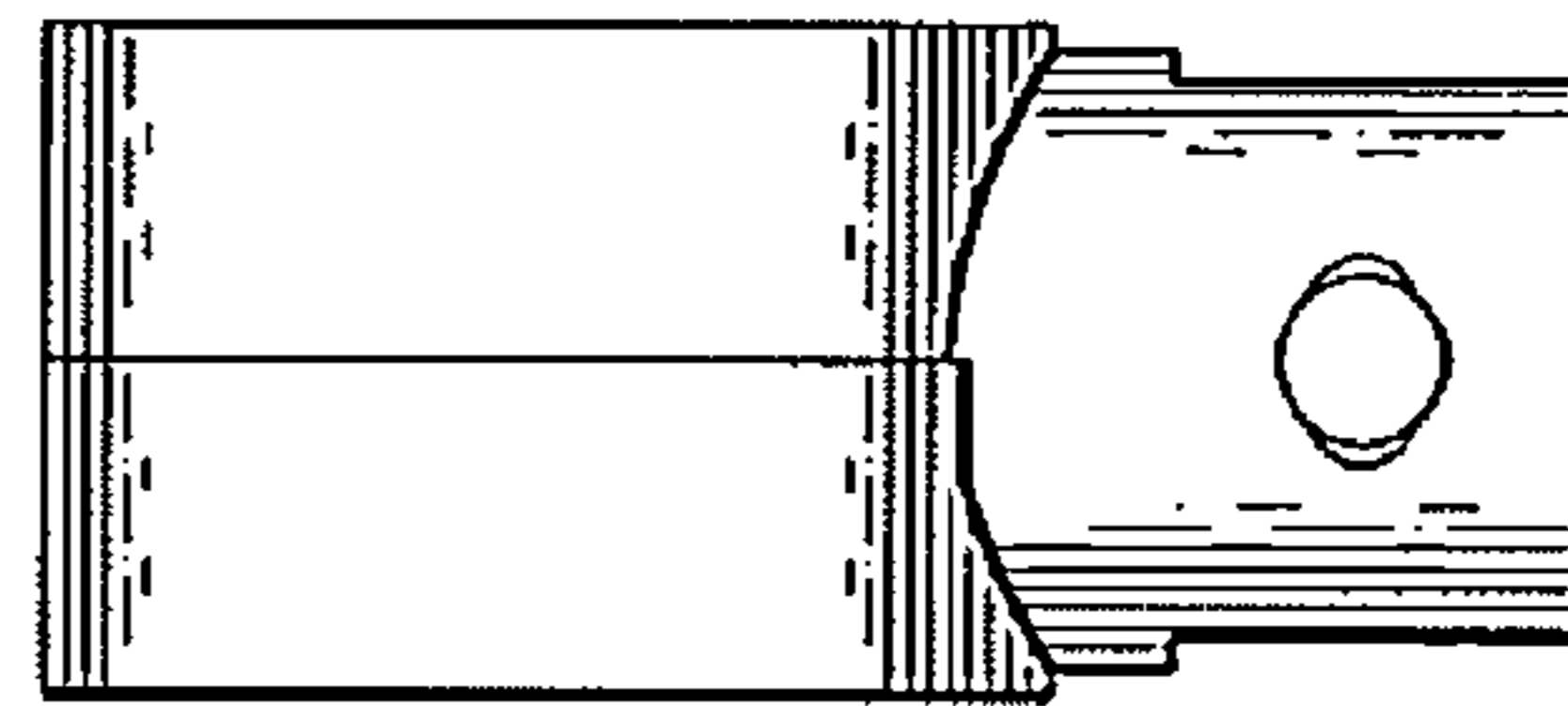

Fig. 4

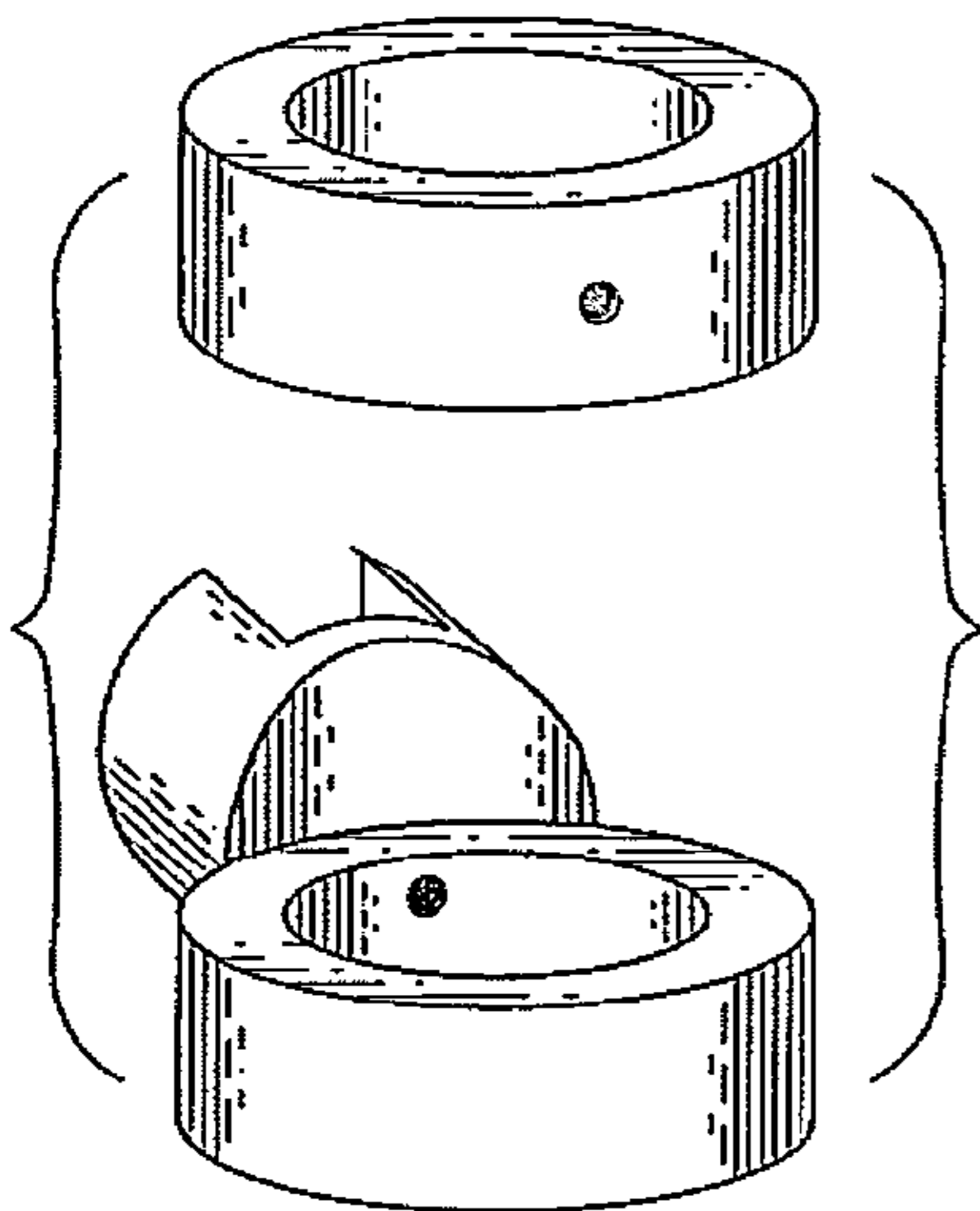

Fig. 7

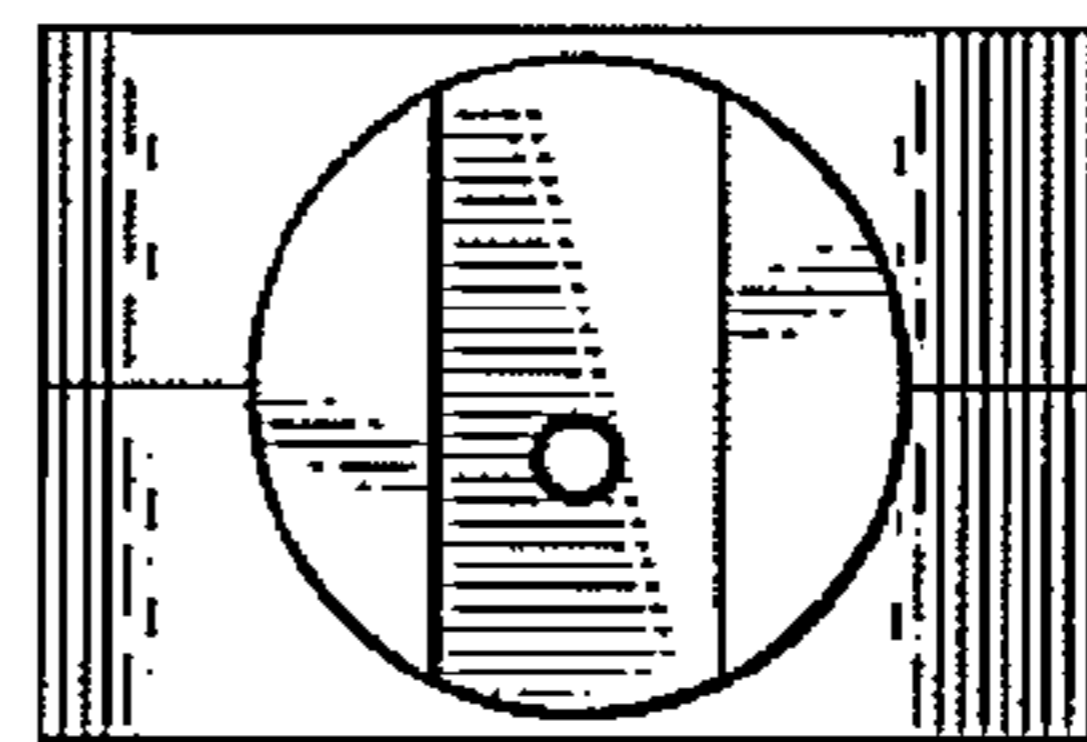

Fig. 5

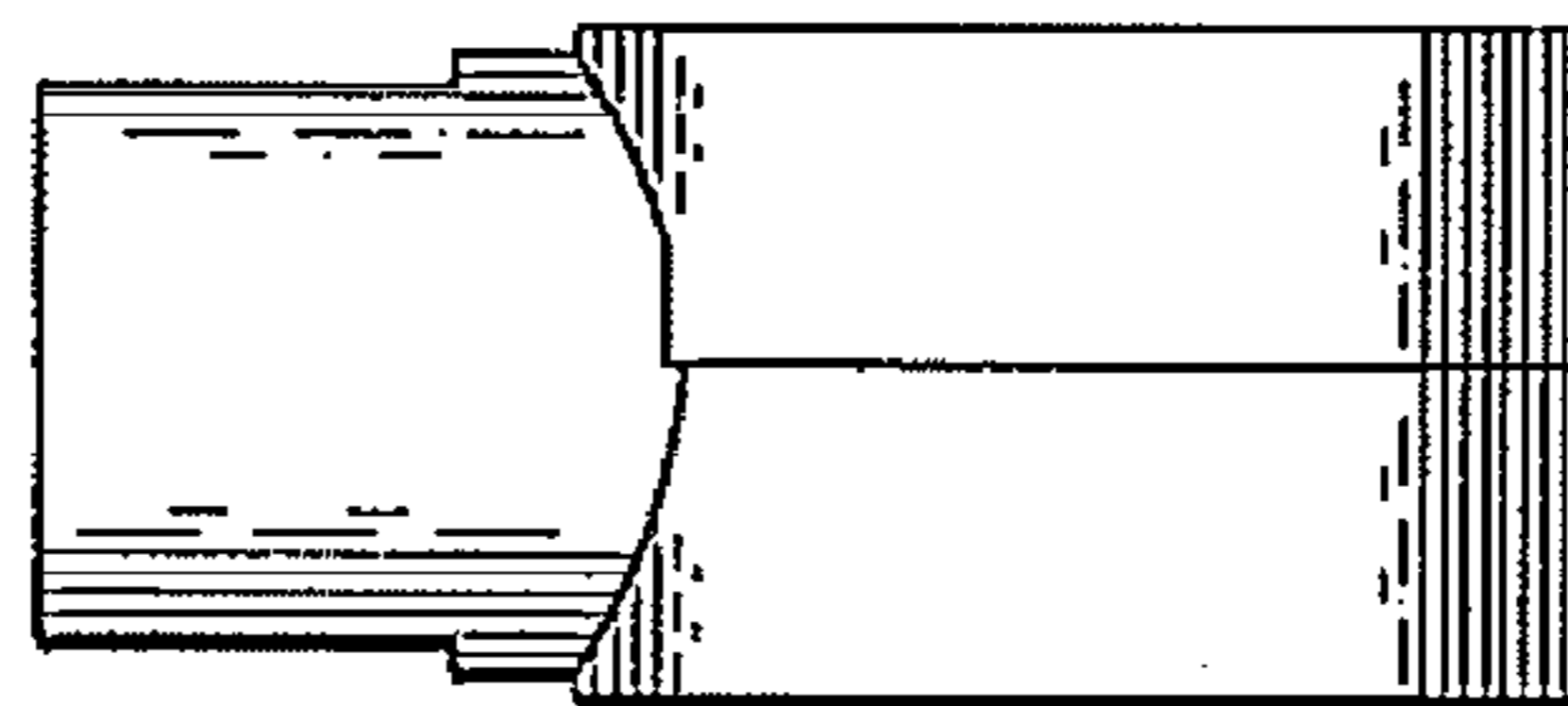

Fig. 6

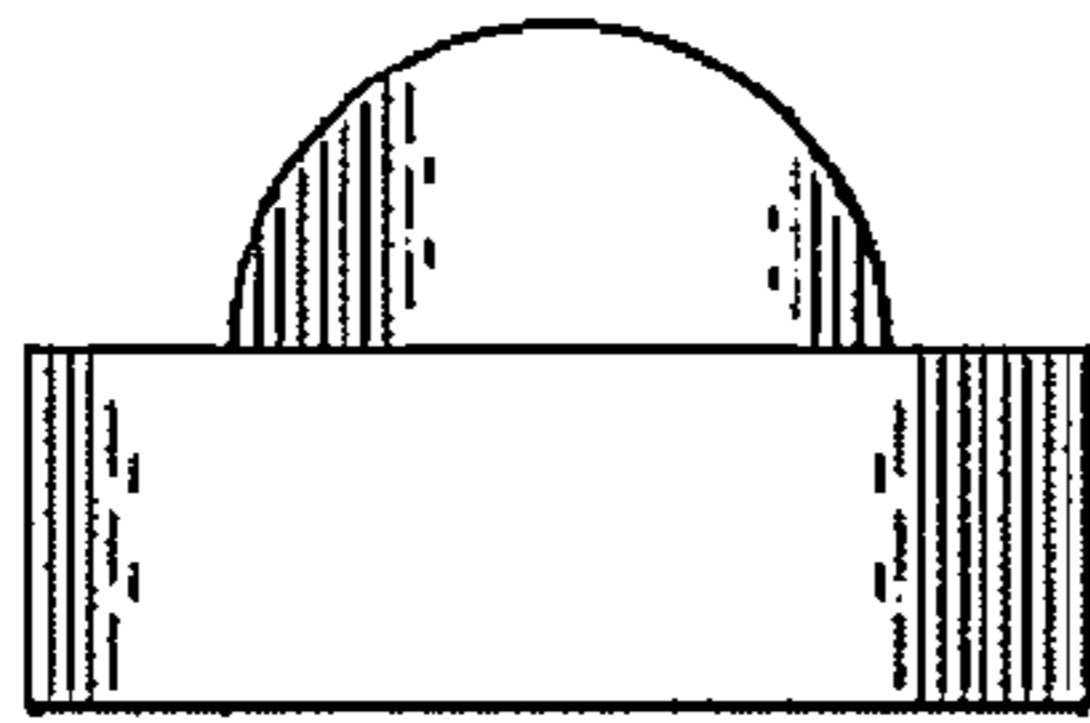

Fig. 8

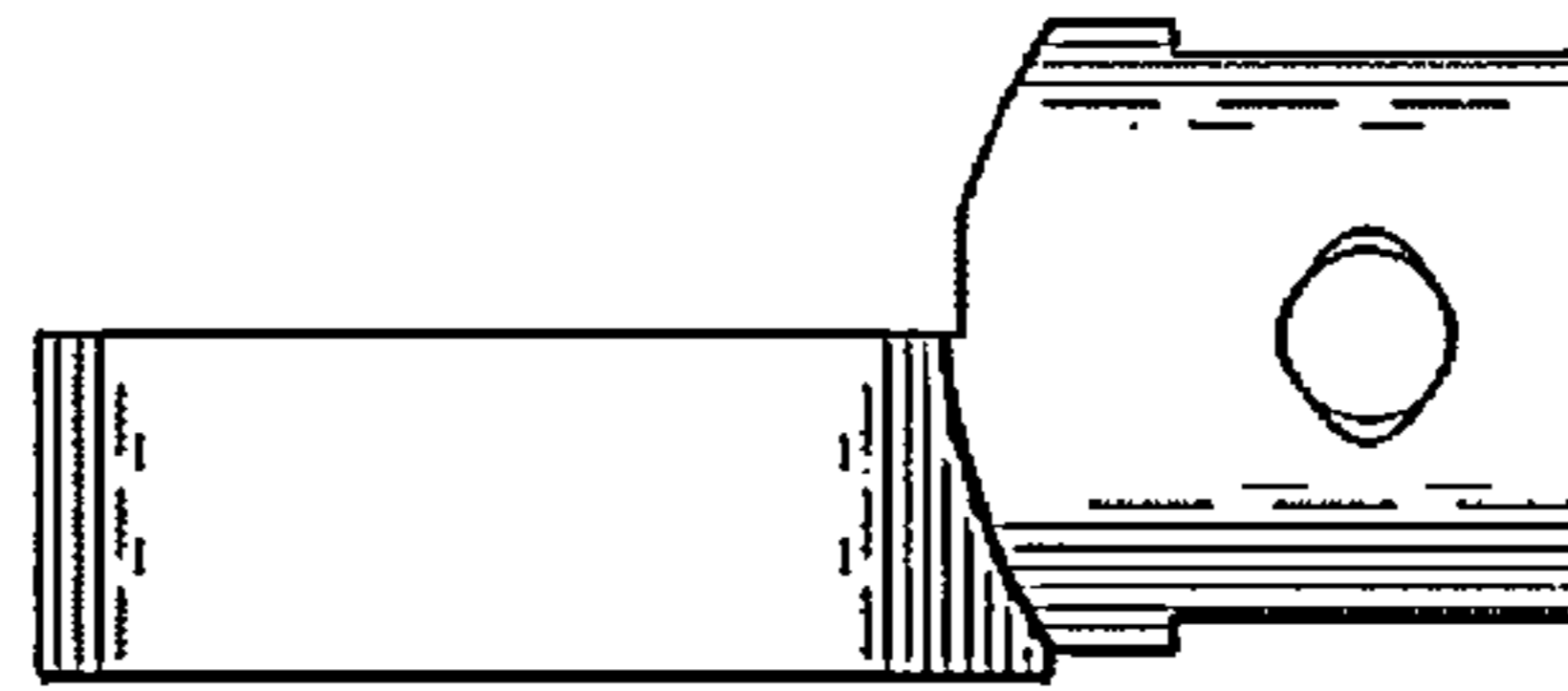

Fig. 9

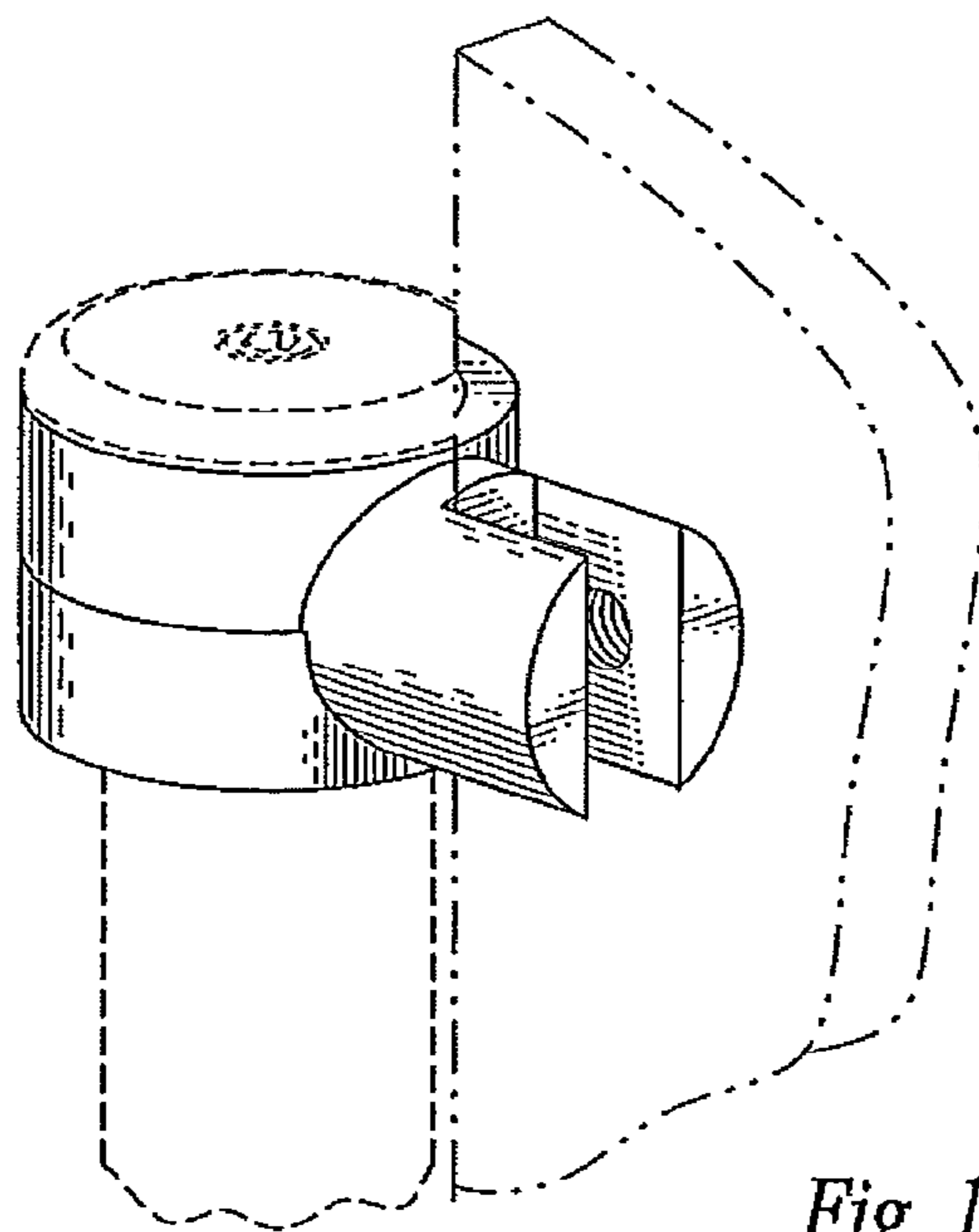

Fig. 10