



US00D719772S

(12) **United States Design Patent**
Block, Jr. et al.

(10) **Patent No.:** **US D719,772 S**
(45) **Date of Patent:** **** Dec. 23, 2014**

(54) **DUAL SEAT ECONOMY CART**

(71) Applicant: **Carstens, Inc.**, Harwood Heights, IL (US)

(72) Inventors: **George Peter Block, Jr.**, Harwood Heights, IL (US); **David vanZon**, Boyne Falls, MI (US); **Robert Foster**, Boyne Falls, MI (US)

(73) Assignee: **Carstens, Inc.**, Harwood Heights, IL (US)

(**) Term: **14 Years**

(21) Appl. No.: **29/470,613**

(22) Filed: **Oct. 23, 2013**

(51) **LOC (10) Cl.** **06-01**

(52) **U.S. Cl.**
USPC **D6/708.23**

(58) **Field of Classification Search**

CPC A47C 17/00; A47C 17/02; A47C 17/12;
A47C 17/18; A47C 7/021; A47C 31/00;
A47C 3/16

USPC D6/334, 335, 336, 379, 381, 369, 349,
D6/707.2, 708, 337, 338, 708.23; 297/94,
297/118, 232, 445.1, 448.1, DIG. 7

See application file for complete search history.

(56) **References Cited**

U.S. PATENT DOCUMENTS

D194,982 S * 4/1963 De La Riva D6/337
D297,690 S * 9/1988 Opsvik D6/500

(Continued)

Primary Examiner — Sandra Snapp

(74) *Attorney, Agent, or Firm* — Leydig, Voit & Mayer, Ltd.

(57) **CLAIM**

The ornamental design for a dual seat economy cart, as shown and described.

DESCRIPTION

FIG. 1 is an isometric view of a dual seat economy cart in a first configuration, with non-essential elements being shown in dotted lines.

FIG. 2 is a top plan view of the dual seat economy cart of FIG. 1 in the first configuration, with non-essential elements being shown in dotted lines.

FIG. 3 is a bottom view of the dual seat economy cart of FIG. 1 in the first configuration, with non-essential elements being shown in dotted lines.

FIG. 4 is a front view of the dual seat economy cart of FIG. 1 in the first configuration, with non-essential elements being shown in dotted lines.

FIG. 5 rear view of the dual seat economy cart of FIG. 1 in the first configuration, with non-essential elements being shown in dotted lines.

FIG. 6 is a left side view of the dual seat economy cart of FIG. 1 in the first configuration, with non-essential elements being shown in dotted lines.

FIG. 7 is a right side view of the dual seat economy cart of FIG. 1 in the first configuration, with non-essential elements being shown in dotted lines.

FIG. 8 is an isometric view of the dual seat economy cart of FIG. 1 in a second configuration, with non-essential elements being shown in dotted lines, with non-essential elements being shown in dotted lines.

FIG. 9 is a top plan view of the dual seat economy cart of FIG. 1 in the second configuration, with non-essential elements being shown in dotted lines.

FIG. 10 is a bottom view of the dual seat economy cart of FIG. 1 in the second configuration, with non-essential elements being shown in dotted lines.

FIG. 11 is a left side view of the dual seat economy cart of FIG. 1 in the second configuration, with non-essential elements being shown in dotted lines.

FIG. 12 is a right view of the dual seat economy cart of FIG. 1 in the second configuration, with non-essential elements being shown in dotted lines.

FIG. 13 is a front view of the dual seat economy cart of FIG. 1 in the second configuration, with non-essential elements being shown in dotted lines; and,

FIG. 14 is a rear view of the dual seat economy cart of FIG. 1 in the second configuration, with non-essential elements being shown in dotted lines.

The elements shown in dotted lines are for illustrative purposes only and form no part of the claimed design.

1 Claim, 14 Drawing Sheets

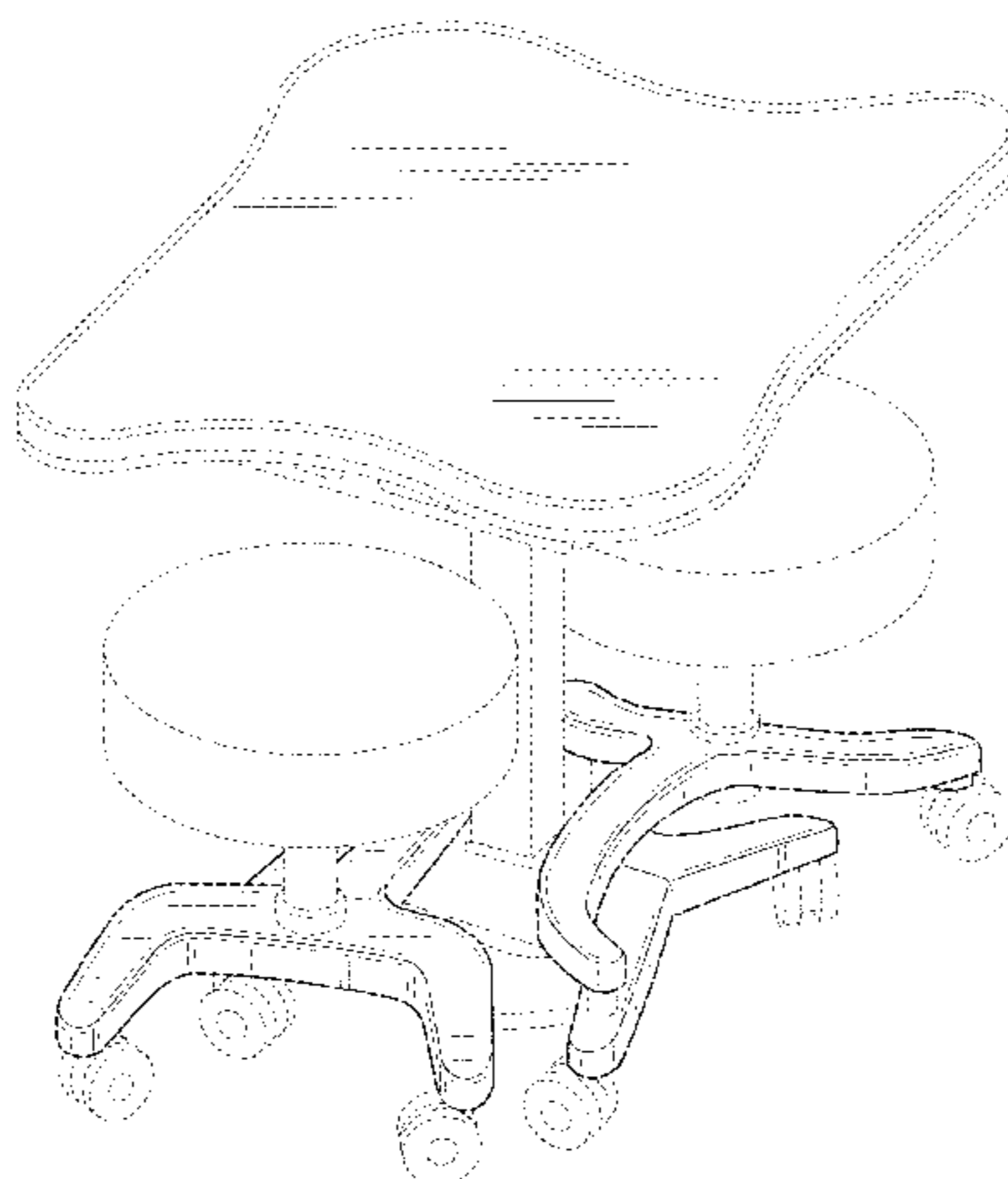

(56)

References Cited

U.S. PATENT DOCUMENTS

5,865,501	A *	2/1999	Eisenberg et al.	297/158.5	6,848,741	B2 *	2/2005	Ford et al.	297/157.1
D456,622	S *	5/2002	Moquin	D6/337	7,077,464	B2 *	7/2006	Ford et al.	297/157.1
D467,437	S *	12/2002	Ott	D6/337	D542,572	S *	5/2007	Green et al.	D6/499
D478,427	S *	8/2003	Ford et al.	D6/337	D575,967	S *	9/2008	Cuvilly	D6/498
					D604,524	S *	11/2009	Weeks	D6/338
					D605,862	S *	12/2009	Weeks	D6/338

* cited by examiner

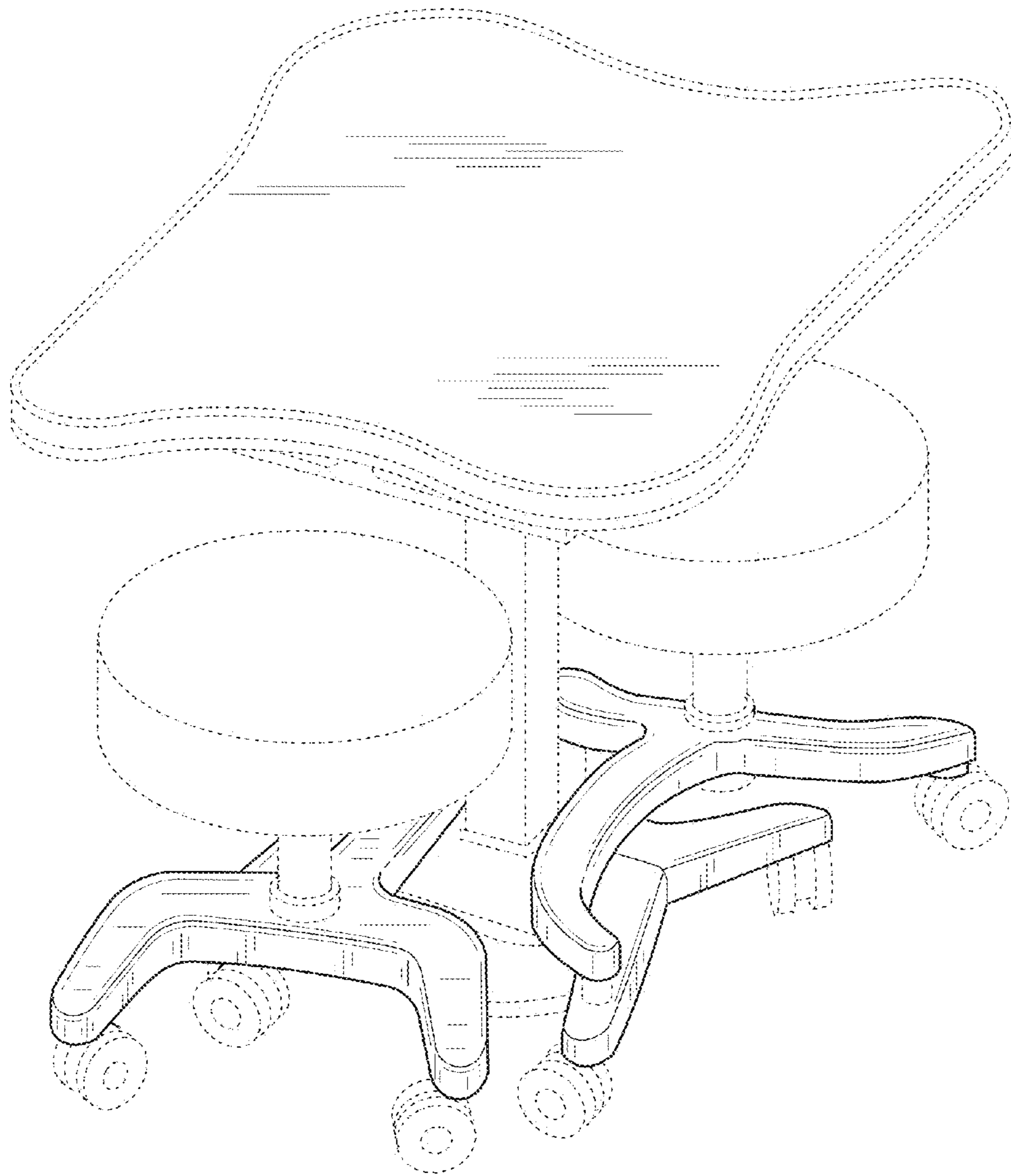

FIG. 1

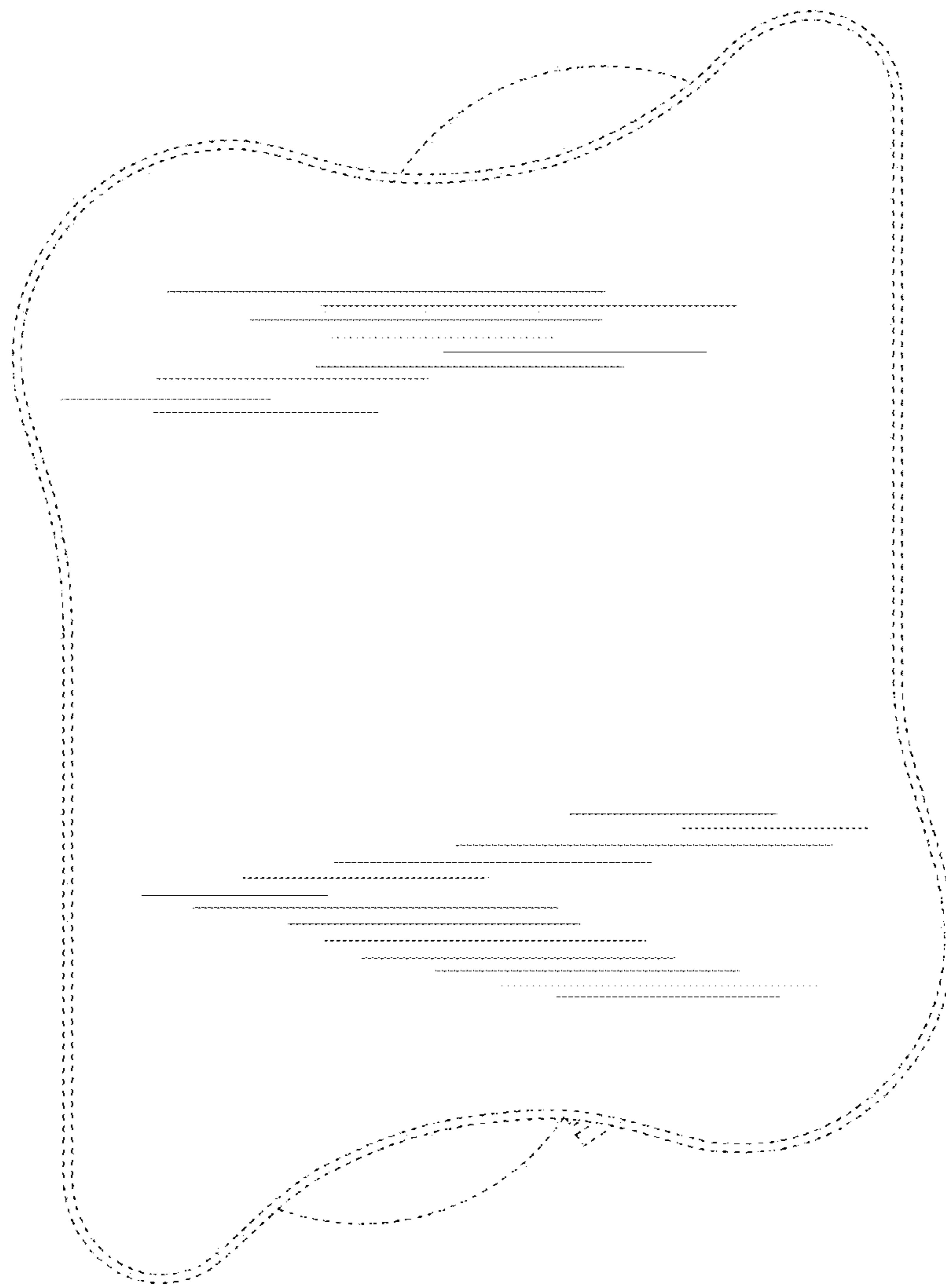

FIG. 2

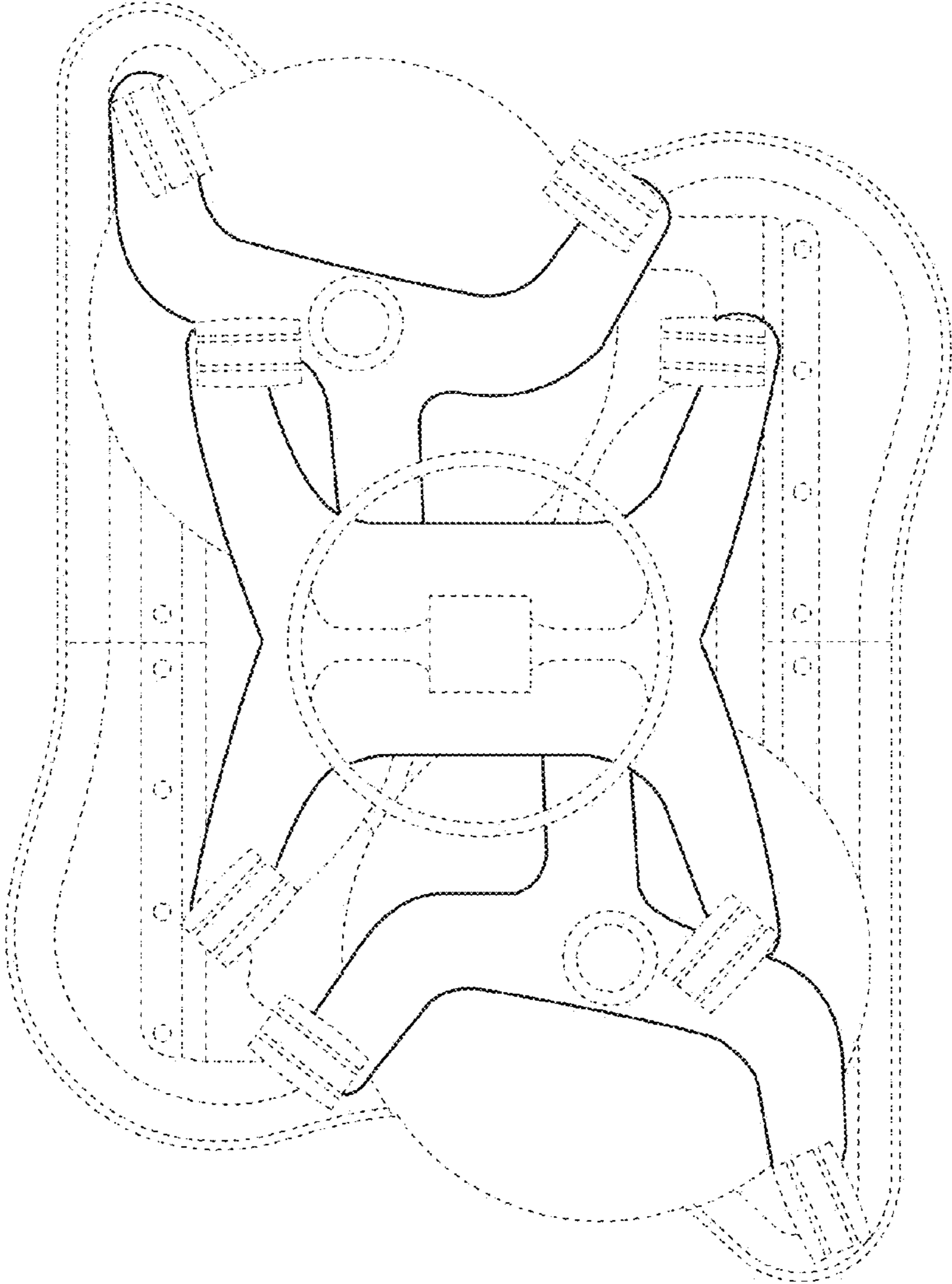

FIG. 3

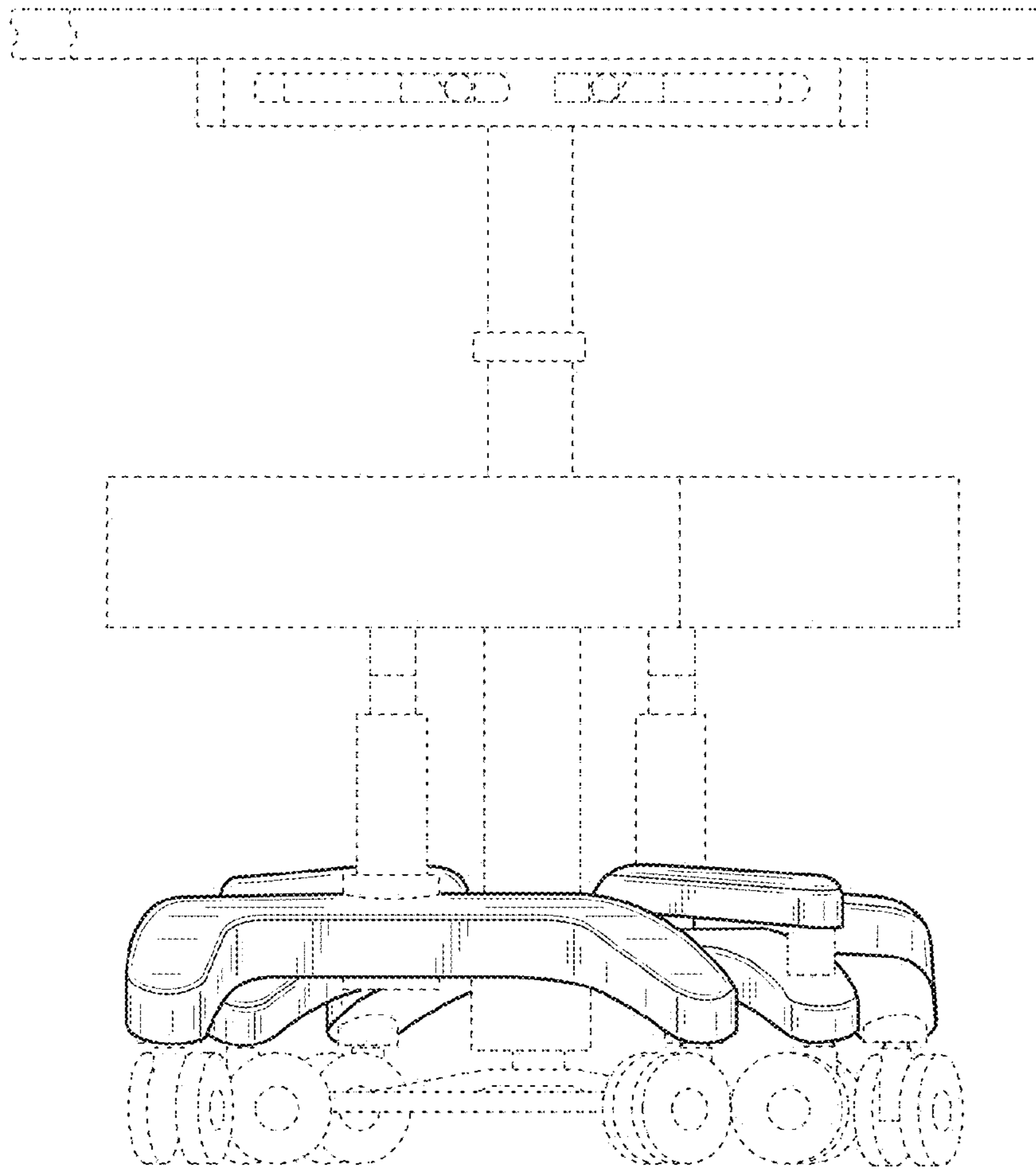

FIG. 4

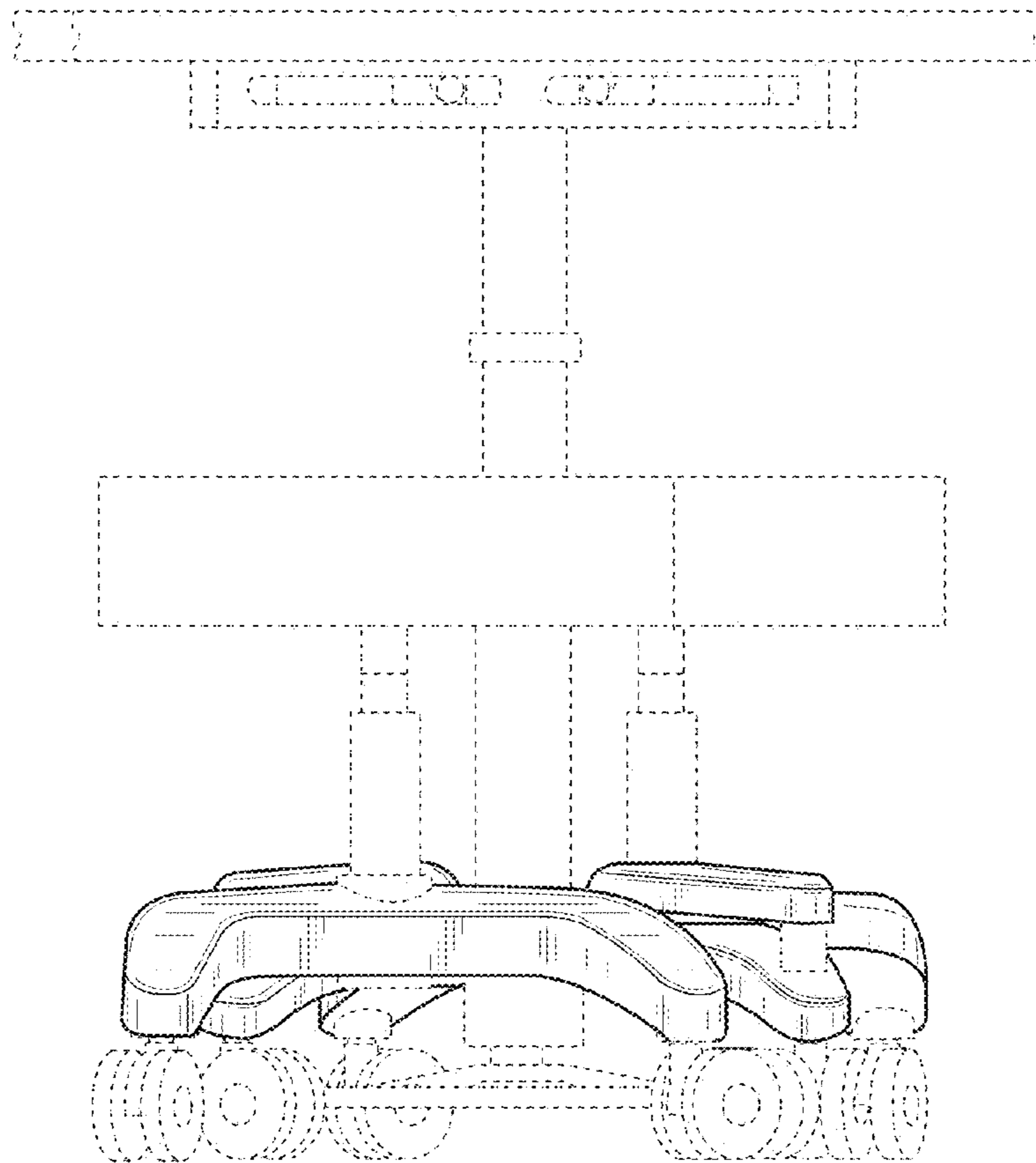

FIG. 5

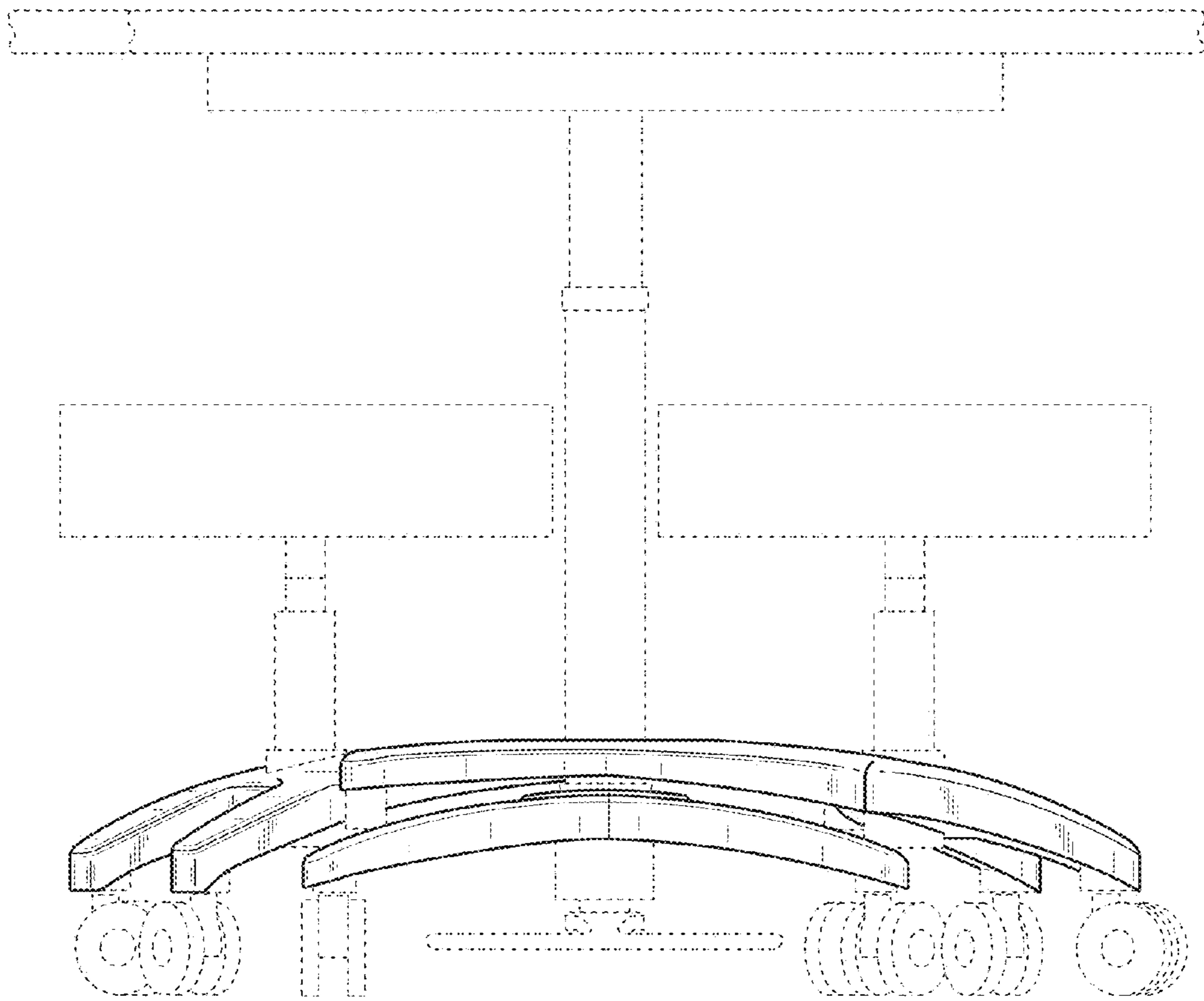

FIG. 6

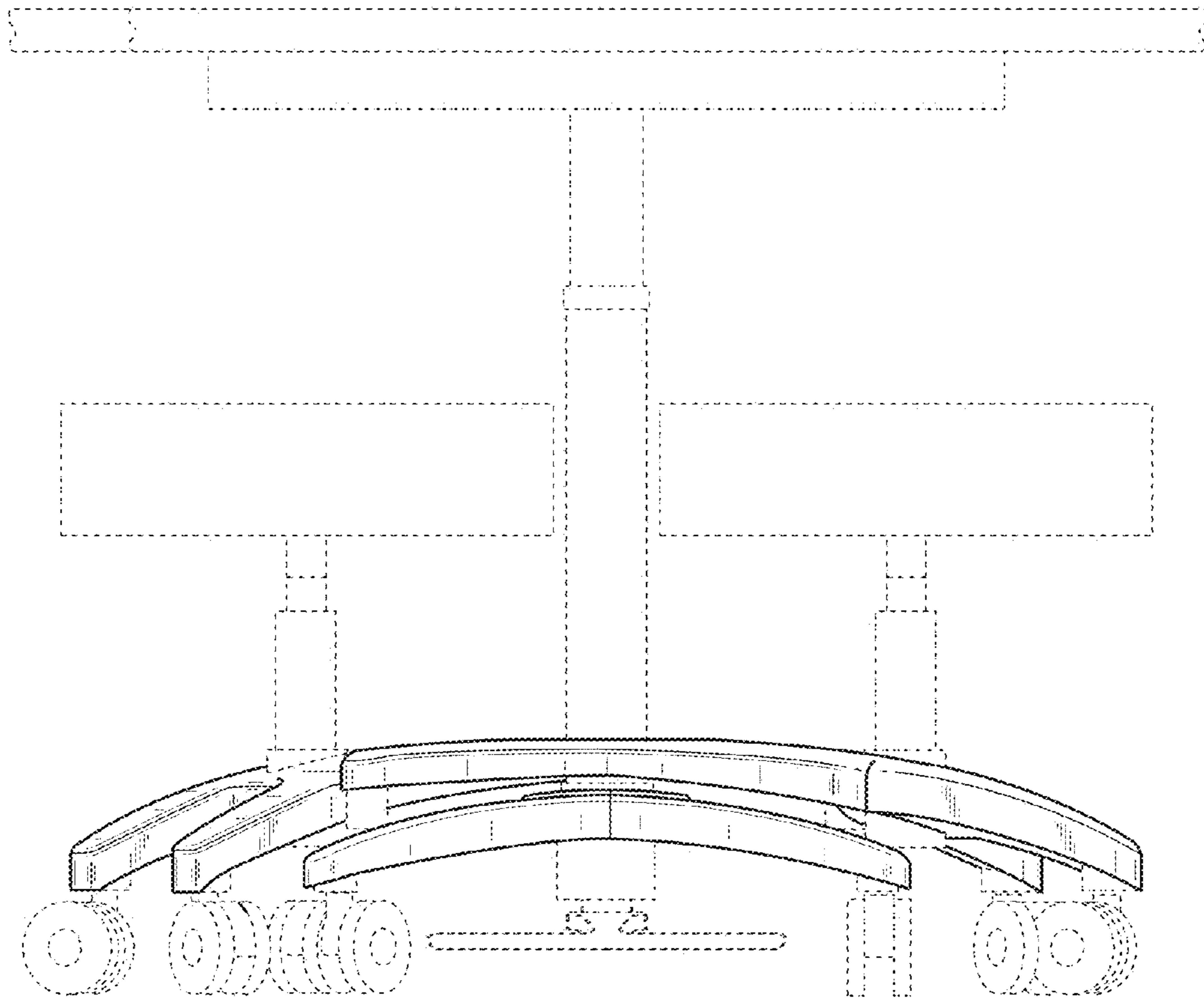

FIG. 7

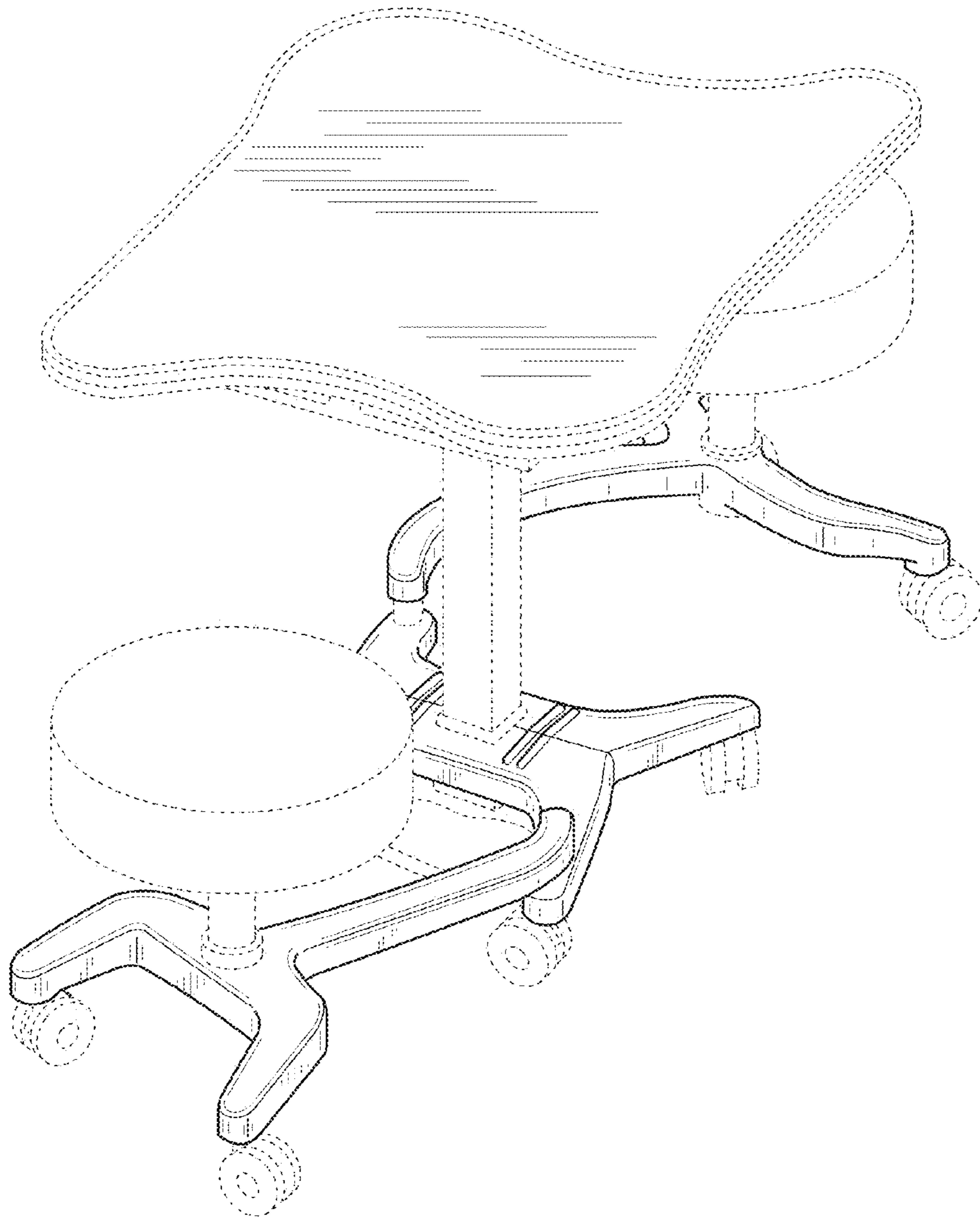

FIG. 8

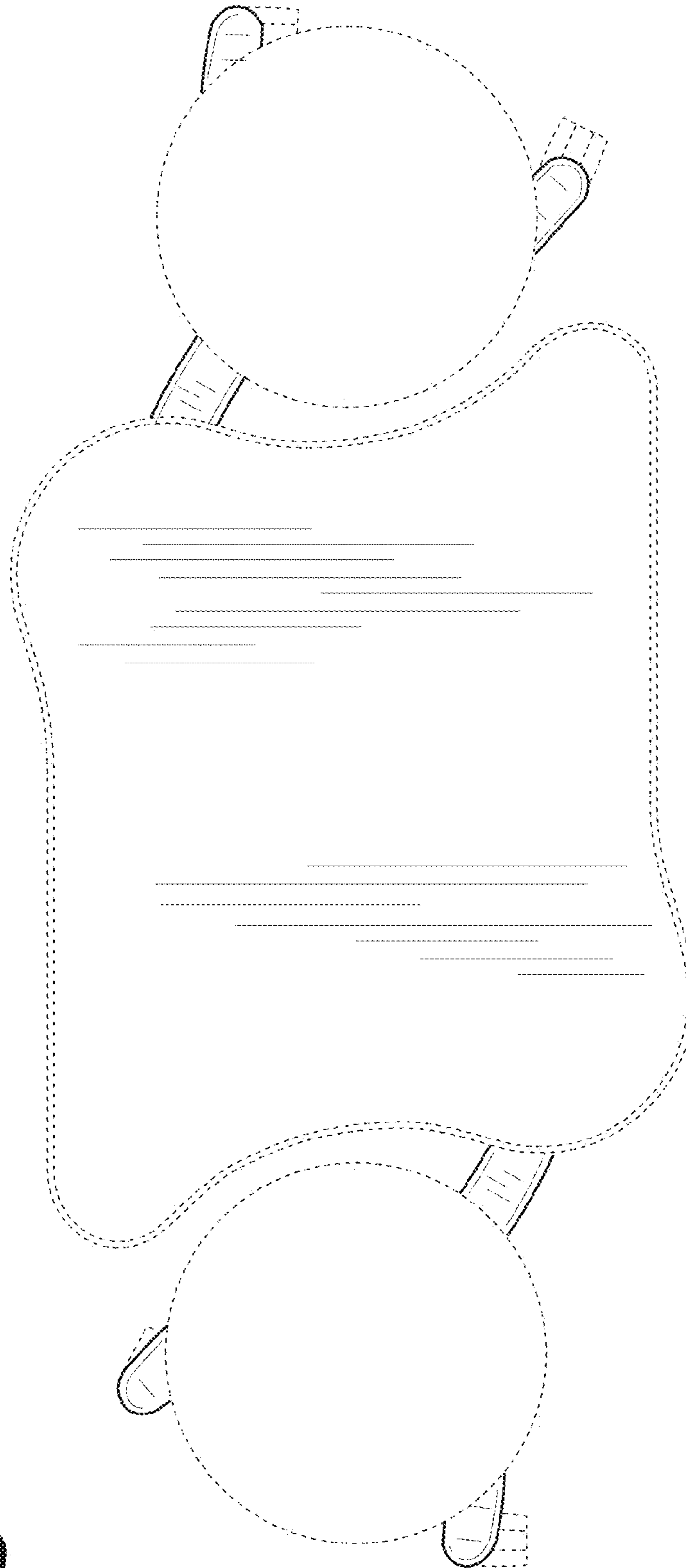

FIG. 9

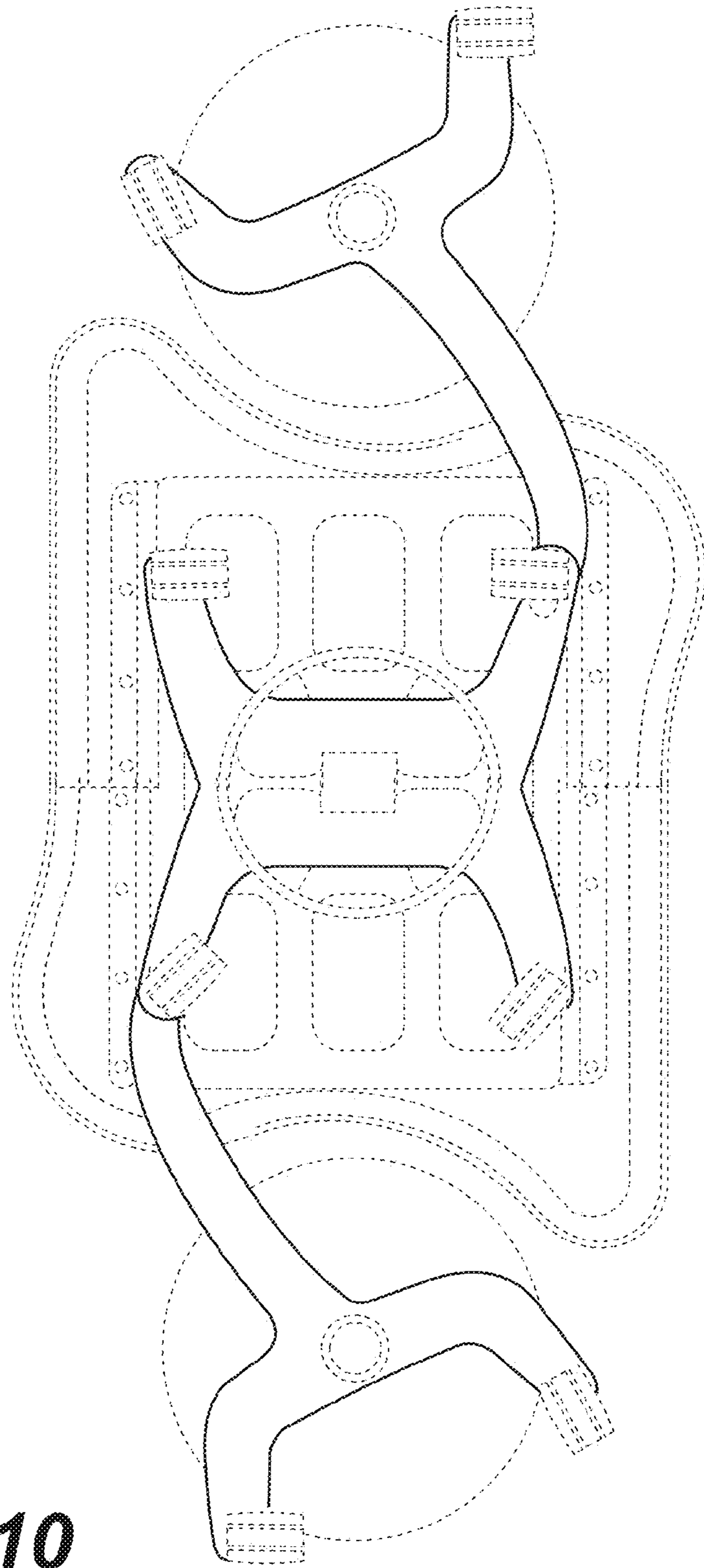

FIG. 10

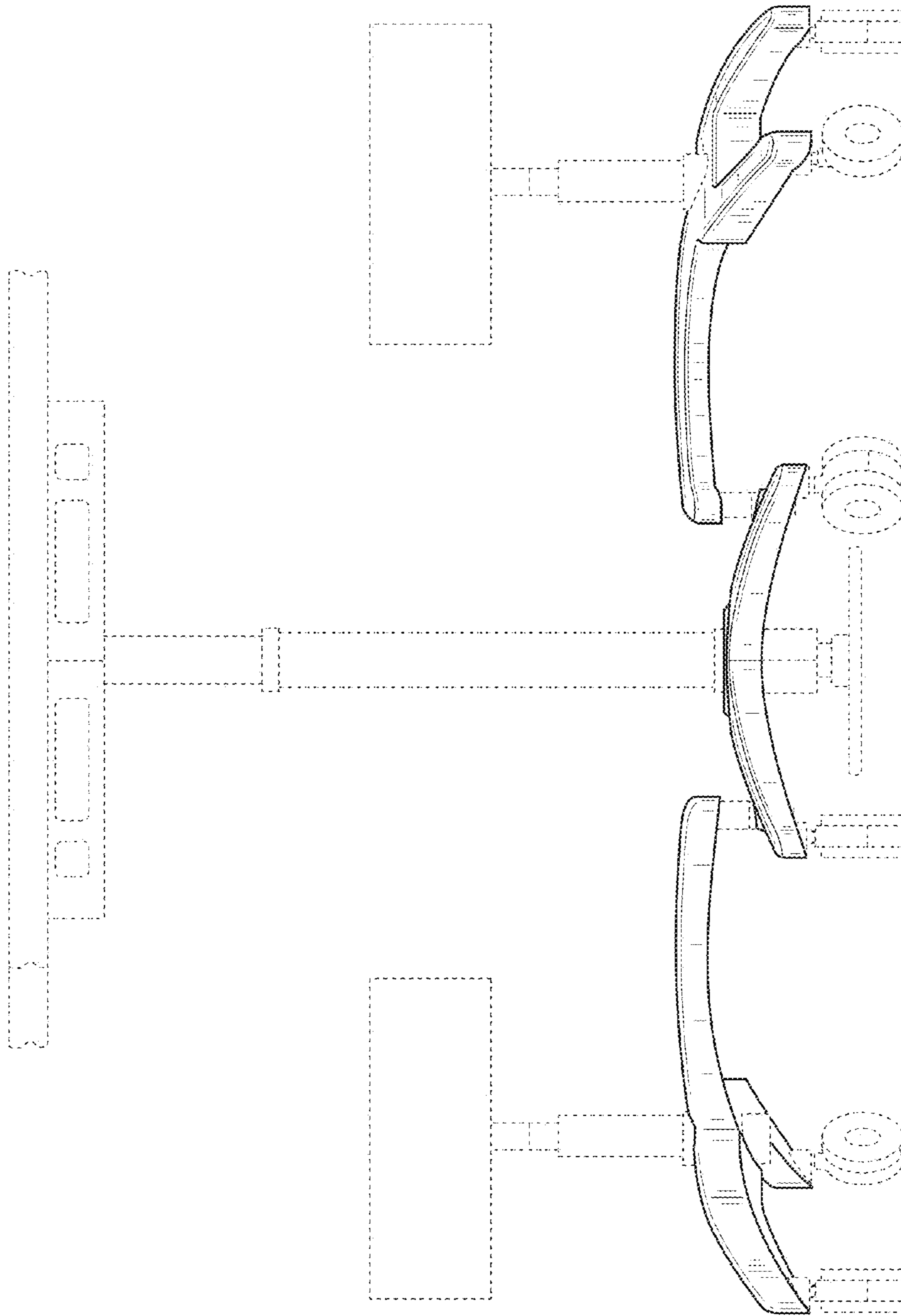

FIG. 11

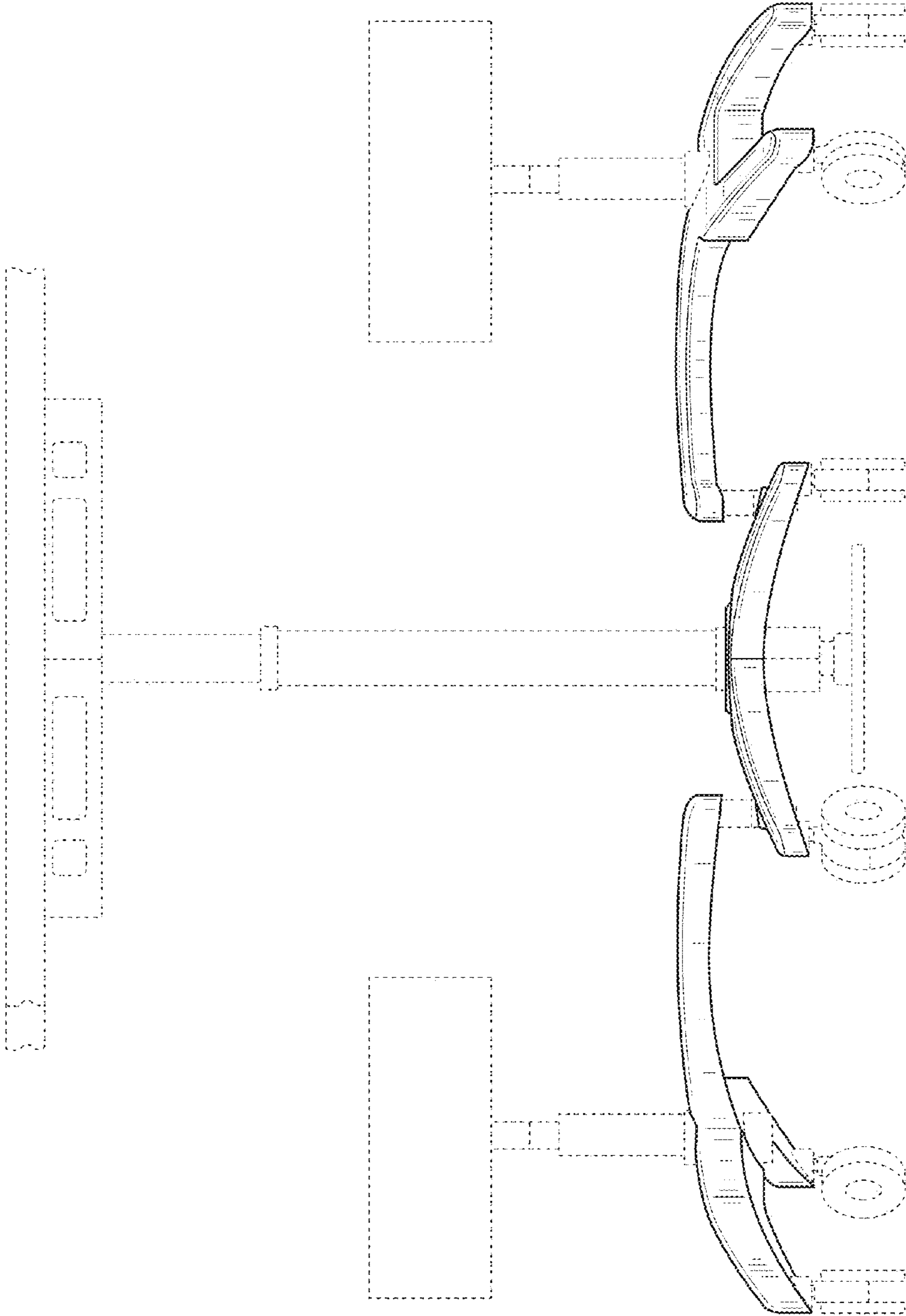

FIG. 12

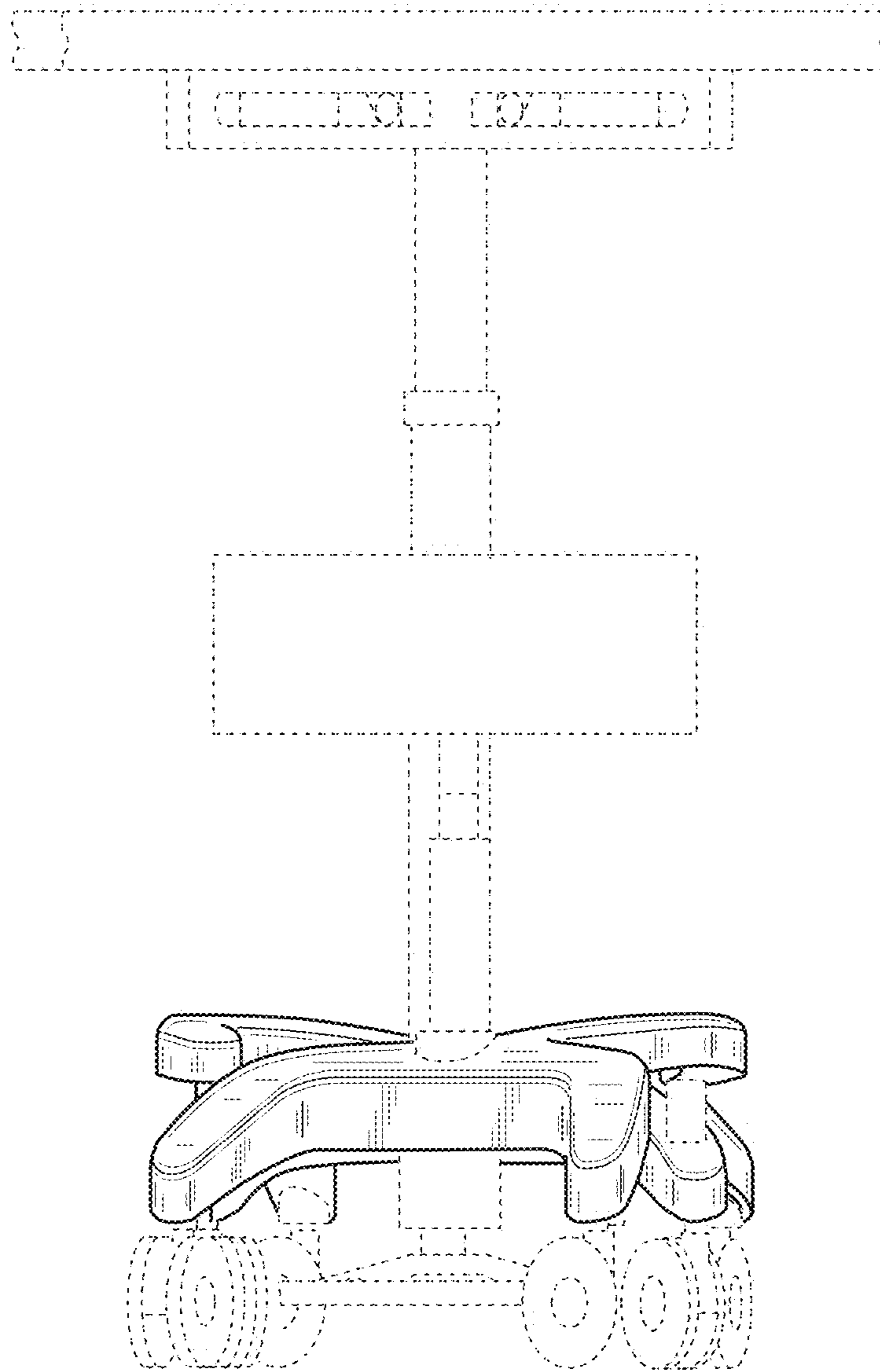

FIG. 13

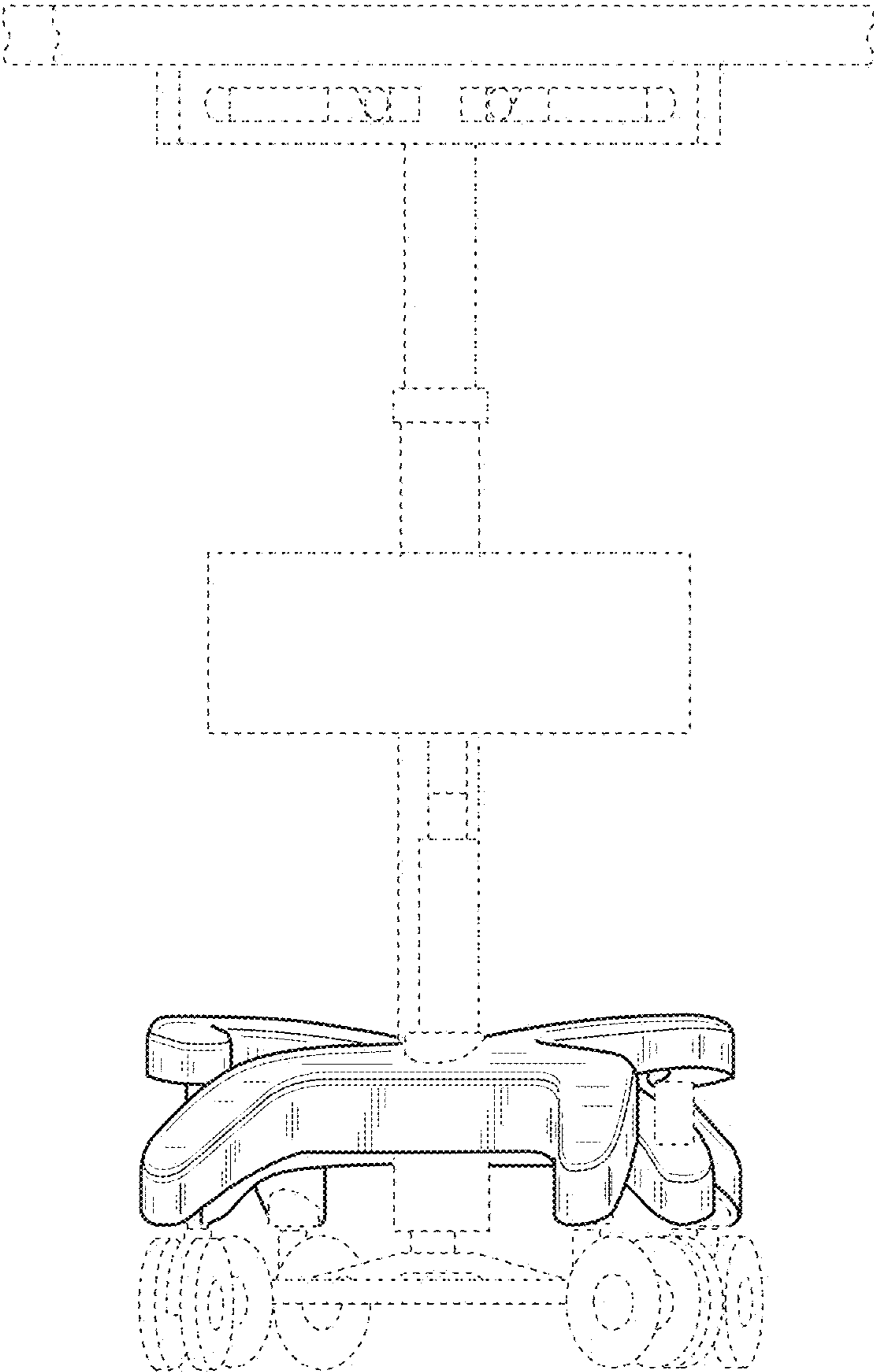

FIG. 14