



US00D719725S

(12) **United States Design Patent**
Katz et al.

(10) **Patent No.:** **US D719,725 S**
(45) **Date of Patent:** **** Dec. 23, 2014**

- (54) **SHOE**
- (71) Applicants: **Barry H. Katz**, Bridgewater, NJ (US);
Omar S. Bailey, New York, NY (US)
- (72) Inventors: **Barry H. Katz**, Bridgewater, NJ (US);
Omar S. Bailey, New York, NY (US)
- (73) Assignee: **Ektio Inc.**, New York, NY (US)

4,577,419 A	3/1986	Chassaing	
D283,463 S *	4/1986	Chassaing D2/902
4,621,648 A	11/1986	Ivany	
4,641,438 A	2/1987	Laird et al.	
4,748,753 A	6/1988	Ju	
4,865,023 A	9/1989	Carythorne et al.	
4,866,861 A	9/1989	Noone	
4,922,630 A	5/1990	Robinson	
5,109,613 A	5/1992	Van Dyke	

(Continued)

(**) Term: **14 Years**

FOREIGN PATENT DOCUMENTS

(21) Appl. No.: **29/449,527**

WO	WO 91/11124	8/1991
WO	WO 2008/050533	5/2008
WO	WO 2013/082385	6/2013

(22) Filed: **Mar. 15, 2013**

(51) **LOC (10) Cl.** **02-04**

Primary Examiner — Elizabeth J Oswecki

(52) **U.S. Cl.**
USPC **D2/944**; D2/902; D2/943

(74) *Attorney, Agent, or Firm* — Greenberg Traurig, LLP

(58) **Field of Classification Search**
USPC D2/896, 902, 905, 906, 907, 908, 909,
D2/910, 911, 912, 925, 929, 935, 937, 938,
D2/943, 944, 945, 946, 947, 951, 953, 954,
D2/956, 960, 969, 972, 977; 36/83, 113,
36/114, 115, 126–131, 25 R, 32 R, 45, 57
See application file for complete search history.

(57) **CLAIM**

The ornamental design for a shoe, as shown and described.

DESCRIPTION

FIG. 1 is a perspective view of a shoe showing our new design;
 FIG. 2 is a front elevational view of the shoe shown in FIG. 1;
 FIG. 3 is a rear elevational view of the shoe shown in FIG. 1;
 FIG. 4 is a left side elevational view of the shoe shown in FIG. 1;
 FIG. 5 is a right side elevational view of the shoe shown in FIG. 1;
 FIG. 6 is a top plan view of the shoe shown in FIG. 1; and,
 FIG. 7 is a bottom plan view of the shoe shown in FIG. 1.
 The broken lines of the small circles on the cuff, sides and bottom of the shoe and the broken lines of the wavy lines on the bottom of the shoe represent unclaimed environment and form no part of the claimed design. All other broken lines represent thread stitching.

(56) **References Cited**

U.S. PATENT DOCUMENTS

1,545,623 A	7/1925	Westfall	
1,708,156 A *	4/1929	Scroggins 36/89
2,096,677 A	10/1937	Fassett	
2,179,942 A	11/1939	Lyne	
2,531,763 A	11/1950	Andre	
3,327,410 A	6/1967	Park, Sr. et al.	
3,613,273 A	10/1971	Maquis	
4,335,529 A	6/1982	Badalamenti	
4,366,634 A *	1/1983	Giese et al. 36/114
4,411,077 A	10/1983	Slavitt	
4,476,639 A	10/1984	Zaccaria	
D281,926 S *	12/1985	Hill D2/902

1 Claim, 7 Drawing Sheets

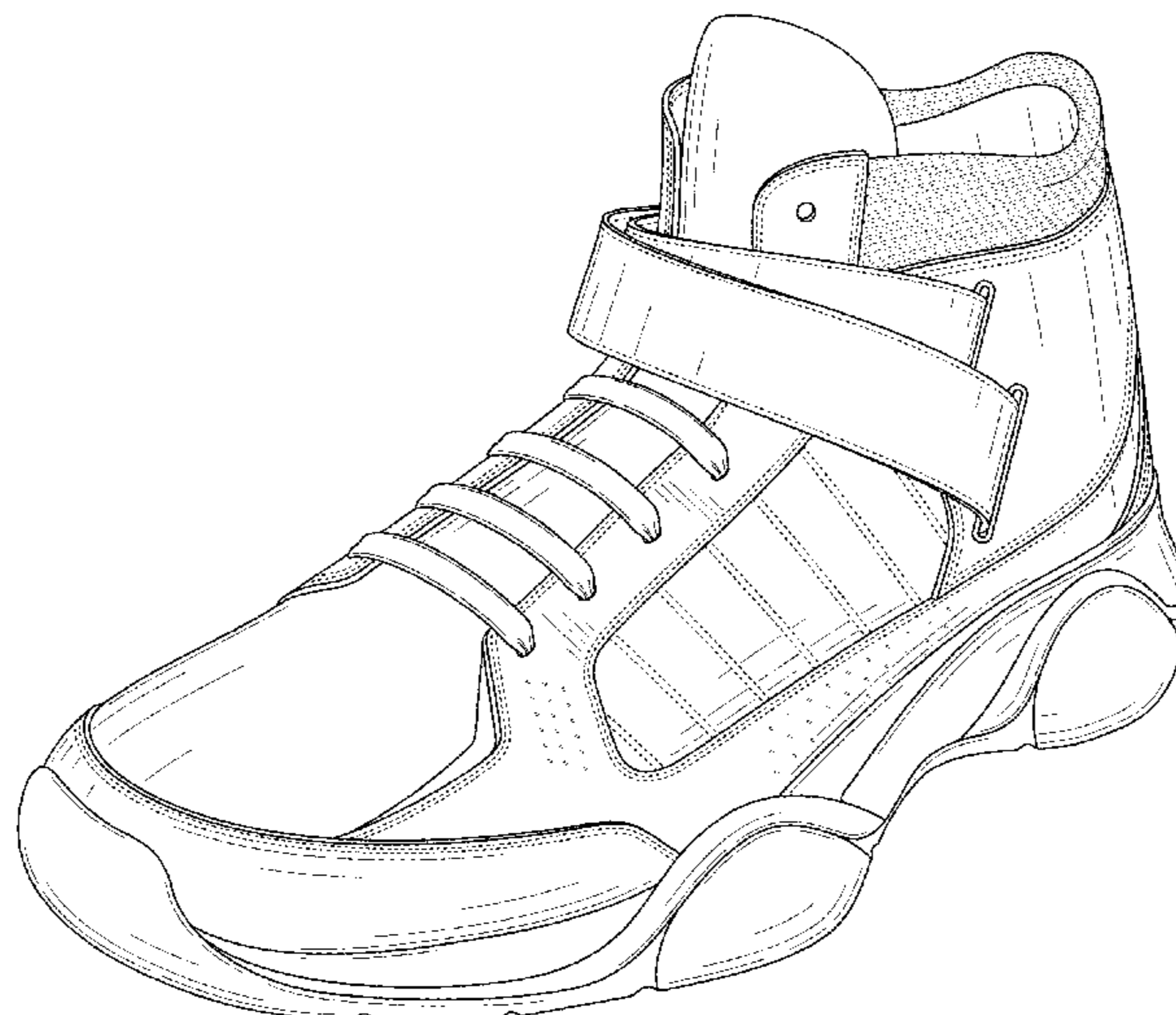

(56)

References Cited

U.S. PATENT DOCUMENTS

D337,422	S *	7/1993	Leake	D2/902	6,792,702	B2	9/2004	Borsoi et al.	
5,269,078	A	12/1993	Cochrane			6,922,917	B2	8/2005	Kerns et al.	
D350,013	S *	8/1994	Gitelman	D2/902	7,159,341	B2 *	1/2007	Davis et al.	36/50.1
5,449,005	A	9/1995	Echols			7,200,957	B2	4/2007	Hubbard et al.	
5,651,197	A	7/1997	James			7,243,444	B2	7/2007	Selner	
D382,690	S *	8/1997	Hirahata	D2/902	7,380,354	B2	6/2008	Yamashita et al.	
5,678,330	A	10/1997	Van Dyke et al.			7,444,768	B2	11/2008	Friton	
5,771,608	A	6/1998	Peterson			7,490,417	B2	2/2009	Petrie	
D397,543	S *	9/1998	Silvers	D2/902	D591,031	S *	4/2009	Cofinco	D2/902
5,819,439	A	10/1998	Sanchez			D607,185	S *	1/2010	Soon	D2/902
5,875,569	A	3/1999	Dupree			D611,230	S *	3/2010	Choi	D2/902
5,893,221	A	4/1999	Weissman et al.			D611,240	S *	3/2010	Choi	D2/969
5,957,871	A	9/1999	Darcey			D613,042	S *	4/2010	Andreassen	D2/902
5,992,057	A	11/1999	Monti			D634,918	S	3/2011	Katz et al.	
6,018,889	A	2/2000	Friton			D635,748	S	4/2011	Katz et al.	
6,029,376	A	2/2000	Cass			D641,546	S *	7/2011	Choi	D2/969
6,050,002	A	4/2000	Meschan			D641,963	S *	7/2011	Choi	D2/969
6,108,943	A	8/2000	Hudson et al.			D649,338	S *	11/2011	Bradford	D2/970
6,266,897	B1	7/2001	Seydel et al.			D655,897	S *	3/2012	Mahoney	D2/902
6,474,006	B1	11/2002	Cummings et al.			D656,715	S	4/2012	Katz et al.	
6,505,424	B2	1/2003	Oorei et al.			D665,562	S *	8/2012	Di Nucci	D2/902
6,606,804	B2	8/2003	Kaneko et al.			D701,680	S *	4/2014	Della Valle et al.	D2/902
D492,097	S *	6/2004	Magro	D2/902	D702,024	S *	4/2014	Della Valle et al.	D2/902
6,775,929	B2	8/2004	Katz et al.			D702,423	S *	4/2014	Della Valle et al.	D2/902
						2007/0277394	A1	12/2007	Hansen et al.	
						2008/0307674	A1	12/2008	Dean	

* cited by examiner

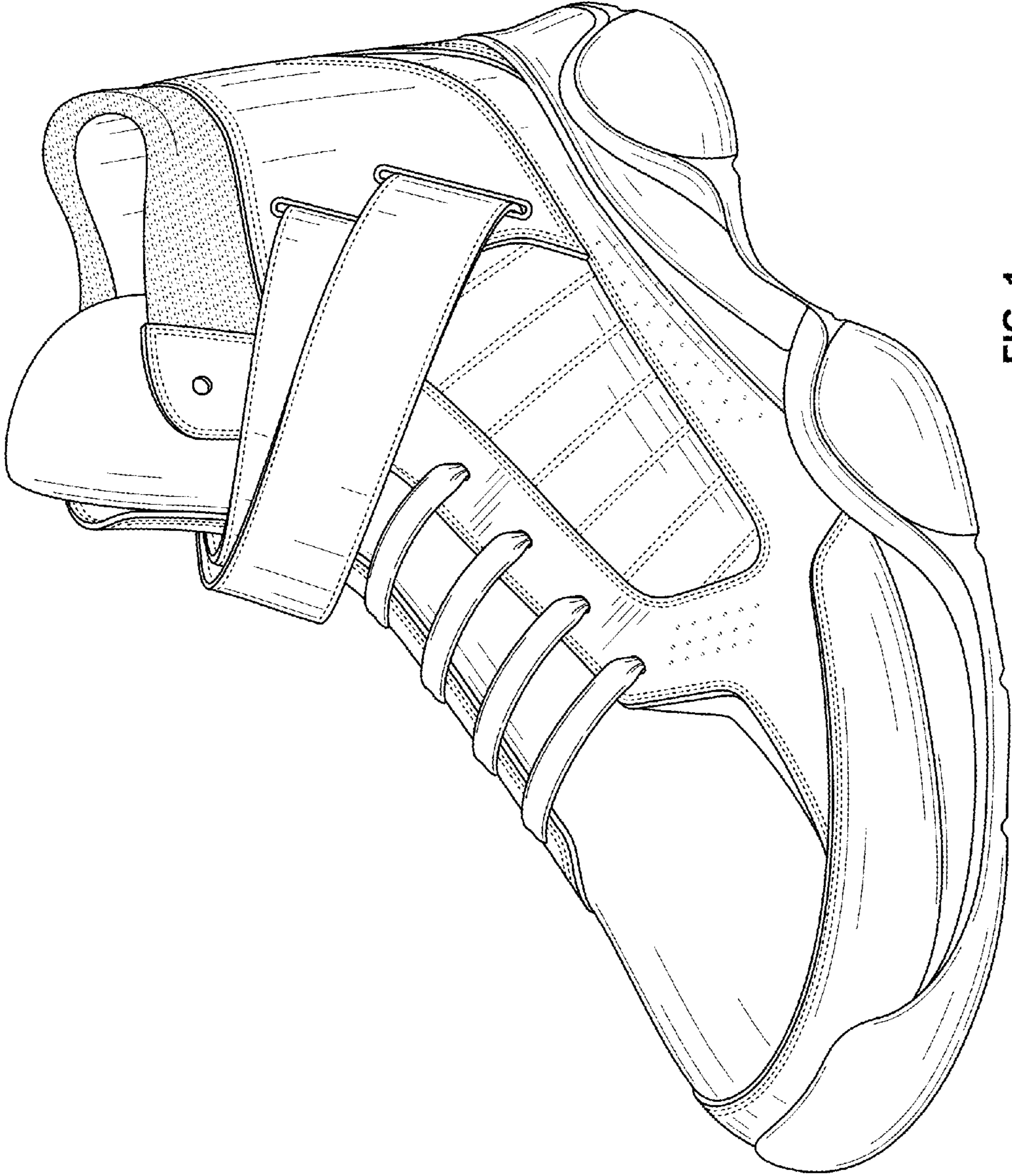

FIG. 1

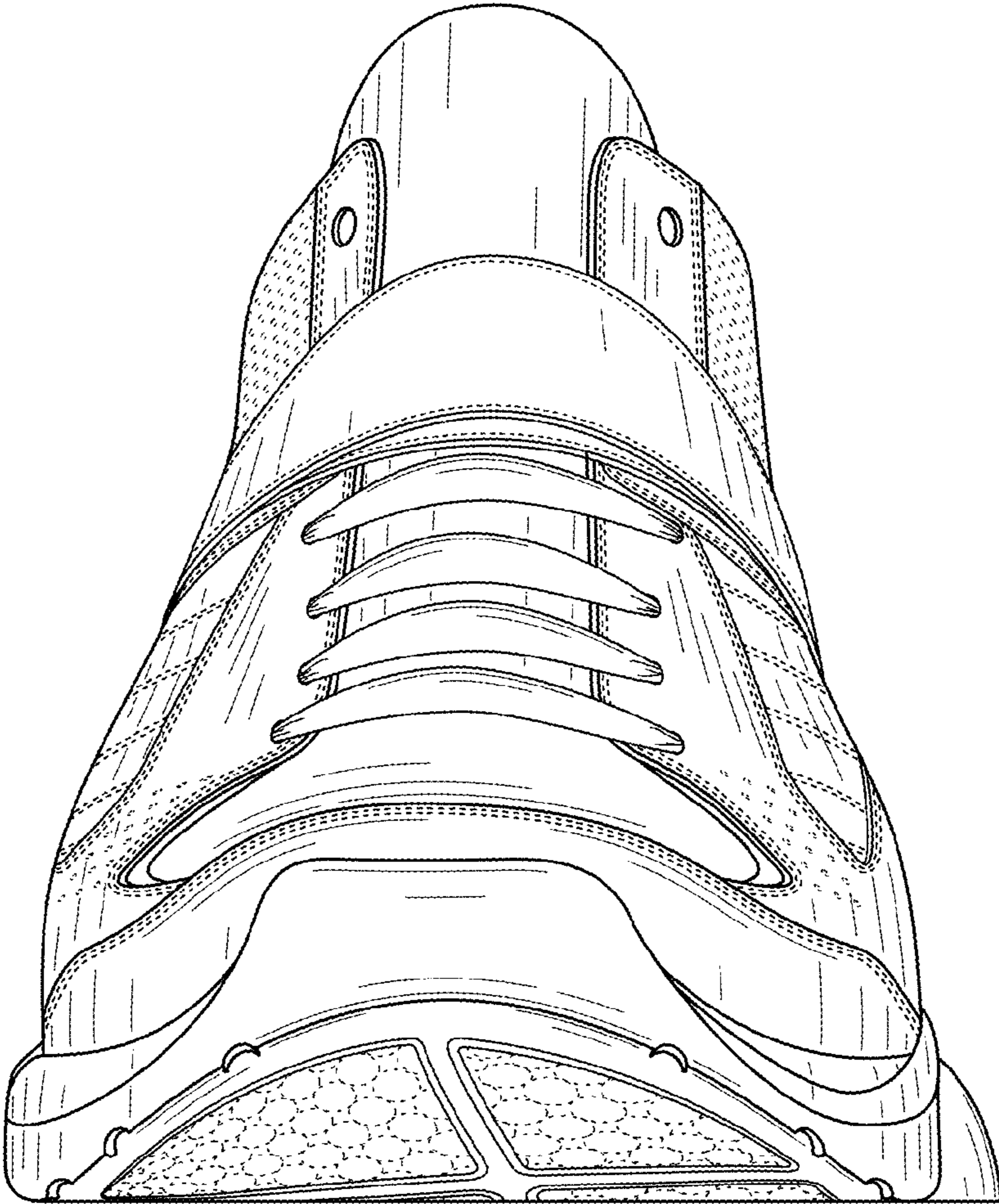

FIG. 2

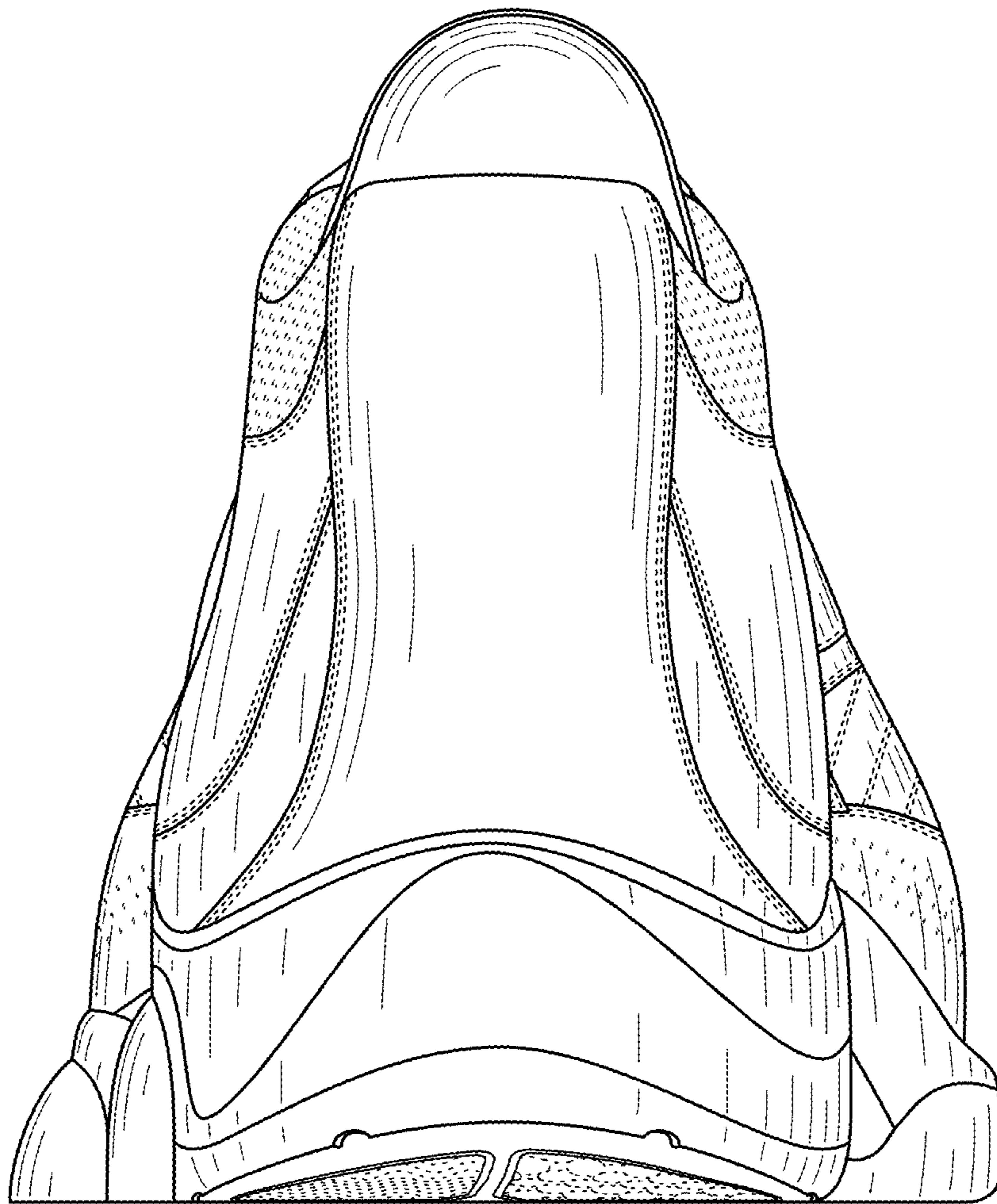

FIG. 3

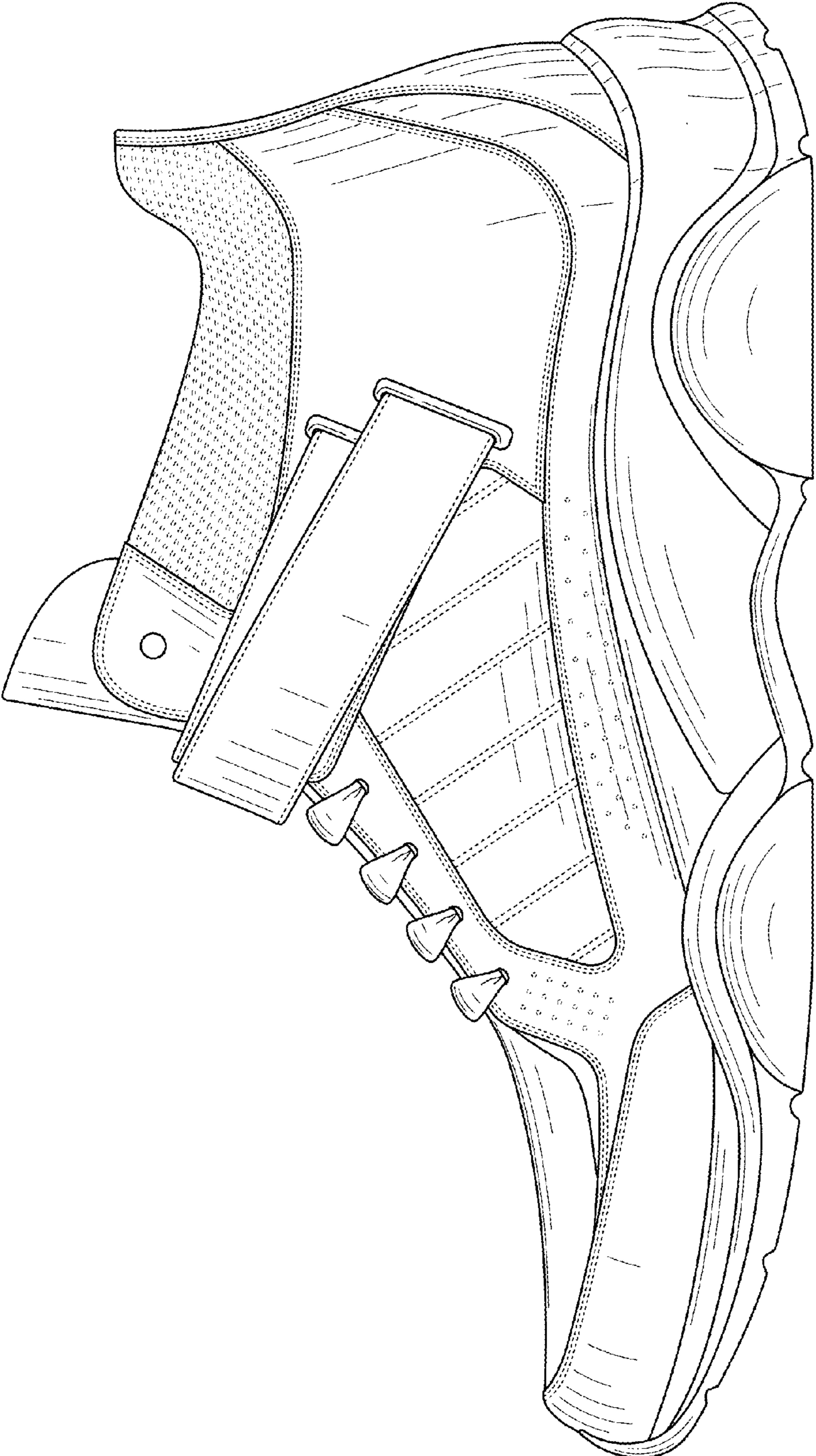

FIG. 4

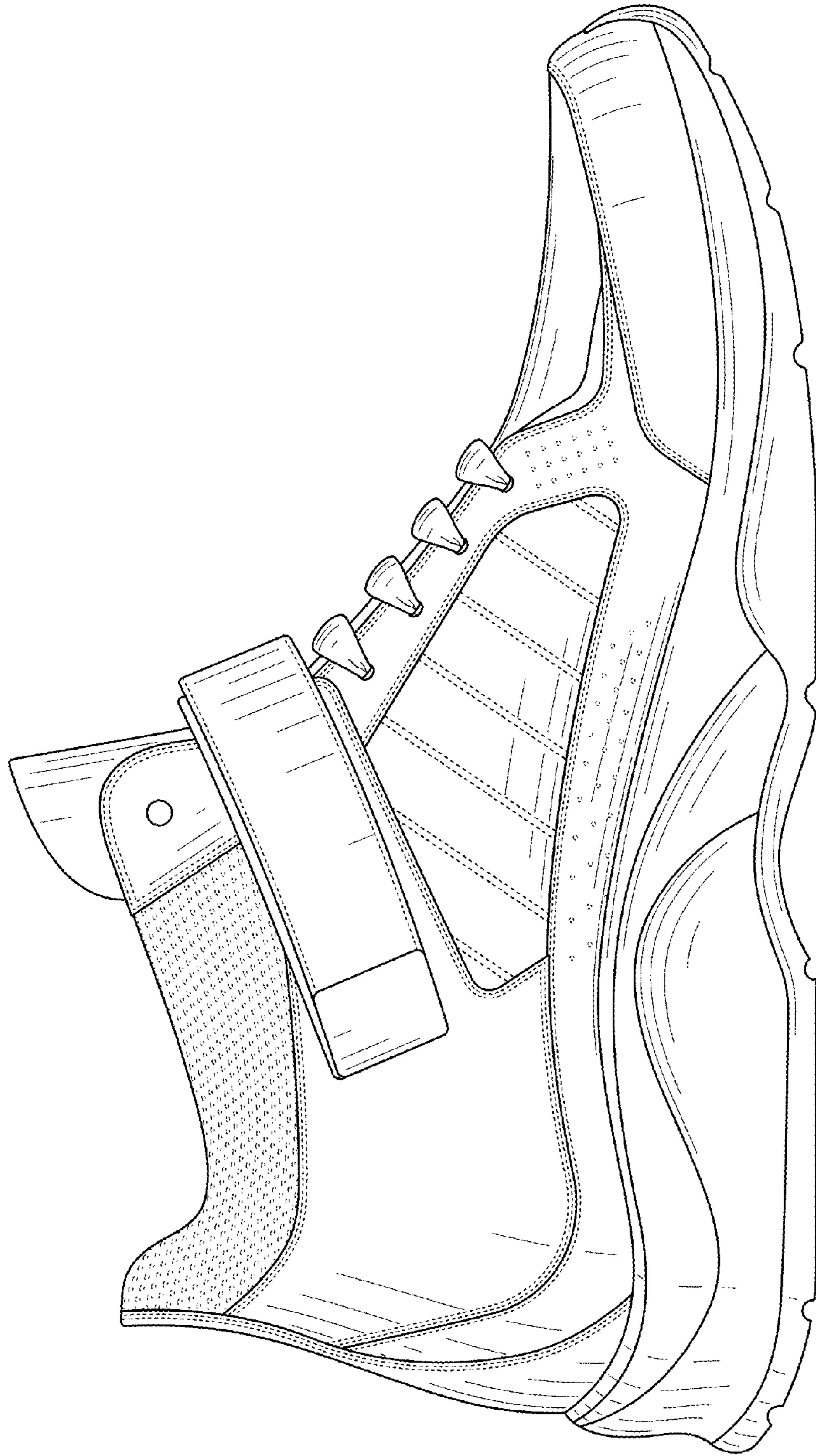

FIG. 5

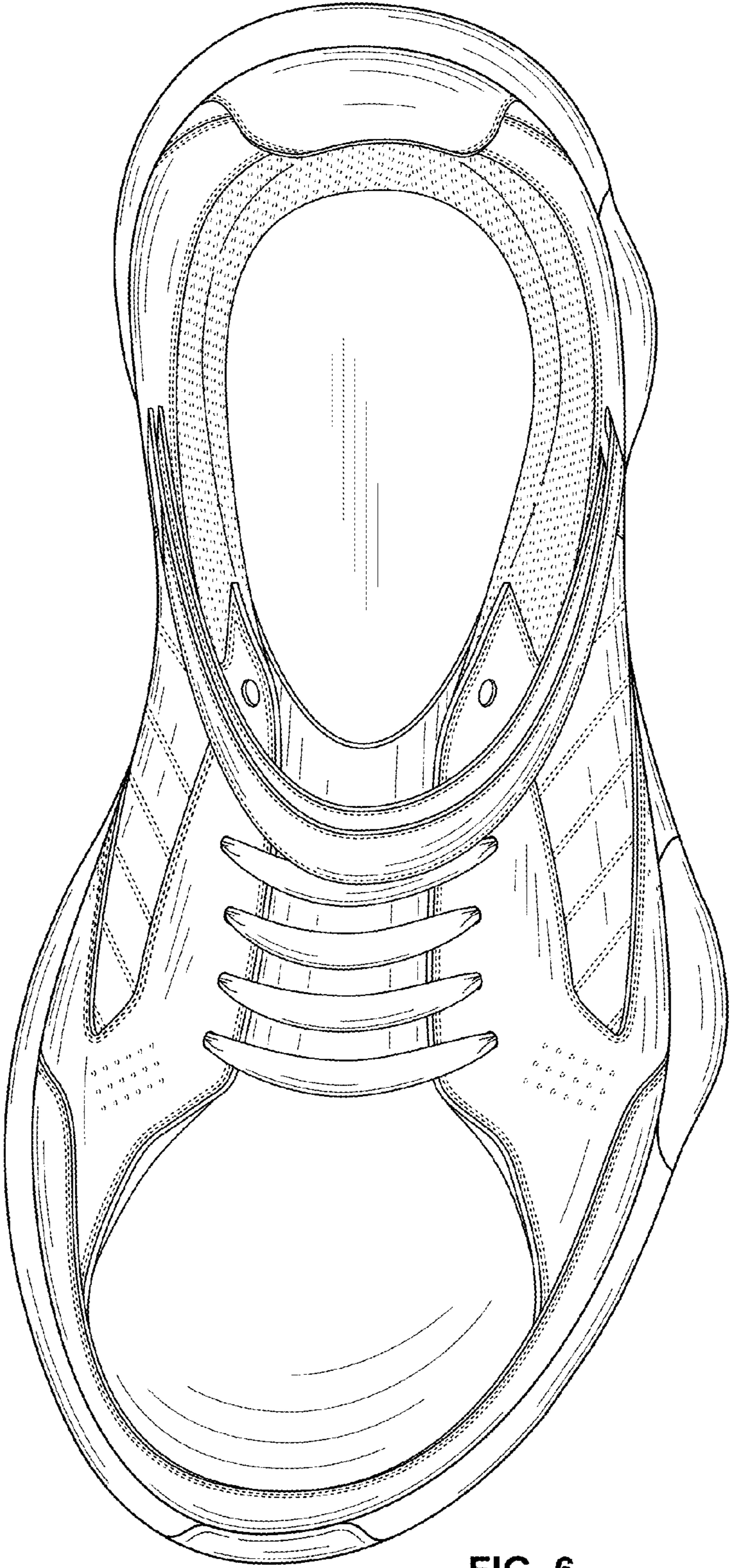

FIG. 6

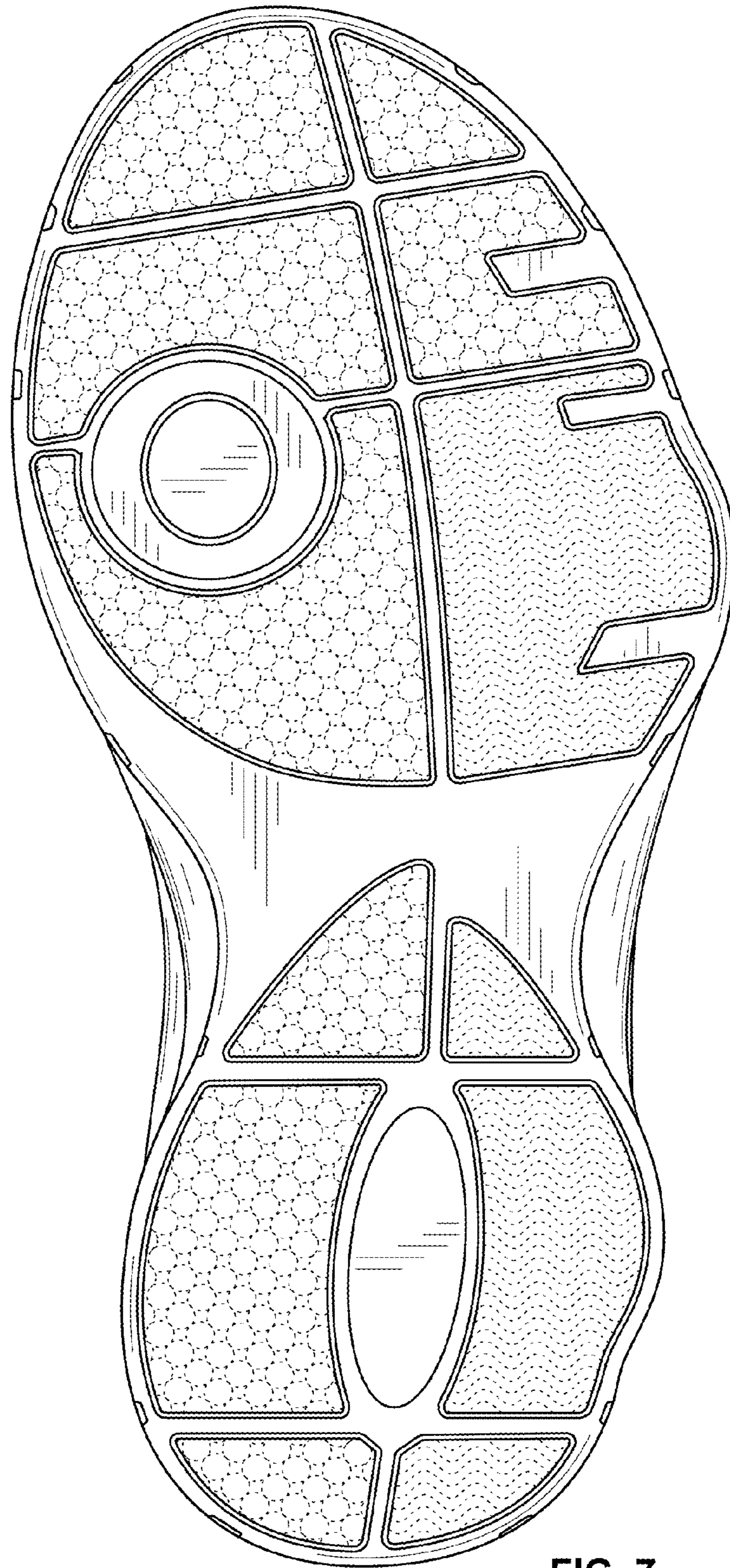

FIG. 7