



US00D719721S

(12) **United States Design Patent**  
**Bonfiglio**

(10) **Patent No.:** **US D719,721 S**

(45) **Date of Patent:** **\*\* Dec. 23, 2014**

(54) **HOSPITAL MATERNITY GOWN**

(71) Applicant: **Jeanette Bonfiglio**, Boca Raton, FL  
(US)

(72) Inventor: **Jeanette Bonfiglio**, Boca Raton, FL  
(US)

(\*\*) Term: **14 Years**

(21) Appl. No.: **29/475,980**

(22) Filed: **Dec. 10, 2013**

(51) **LOC (10) Cl.** ..... **02-02**

(52) **U.S. Cl.**  
USPC ..... **D2/720**

(58) **Field of Classification Search**  
USPC ..... D2/717, 720, 749-751, 756, 840-842,  
D2/847-850; 2/105, 106, 113, 115, 116  
See application file for complete search history.

(56) **References Cited**

**U.S. PATENT DOCUMENTS**

1,462,515	A *	7/1923	McElroy	.....	2/72
2,014,619	A *	9/1935	Hunley	.....	2/76
D130,949	S *	12/1941	Klotz	.....	D2/720
3,276,036	A *	10/1966	Cater et al.	.....	2/114

D249,906	S *	10/1978	Kohutis et al.	.....	D2/800
D259,895	S *	7/1981	Hager	.....	D2/756
4,754,500	A *	7/1988	Brucato et al.	.....	2/105
D419,748	S *	2/2000	Sartori	.....	D2/720
D478,203	S *	8/2003	Wheeler-Dickson et al.	.....	D2/720
D547,927	S *	8/2007	Booth	.....	D2/720
8,821,461	B2 *	9/2014	Kovensky	.....	604/327

\* cited by examiner

*Primary Examiner* — Rashida Johnson

(74) *Attorney, Agent, or Firm* — Malin Haley DiMaggio & Bowen, P.A.

(57) **CLAIM**

The ornamental design for a hospital maternity gown, as shown and described.

**DESCRIPTION**

FIG. 1 is a front perspective view of a hospital maternity gown showing my new design;  
FIG. 2 is a front elevational view thereof;  
FIG. 3 is a back elevational view thereof;  
FIG. 4 is a right side elevational view thereof;  
FIG. 5 is a top plan view; and,  
FIG. 6 is another front perspective view thereof; showing the bottom front portions of the dress in an opened condition.

**1 Claim, 6 Drawing Sheets**

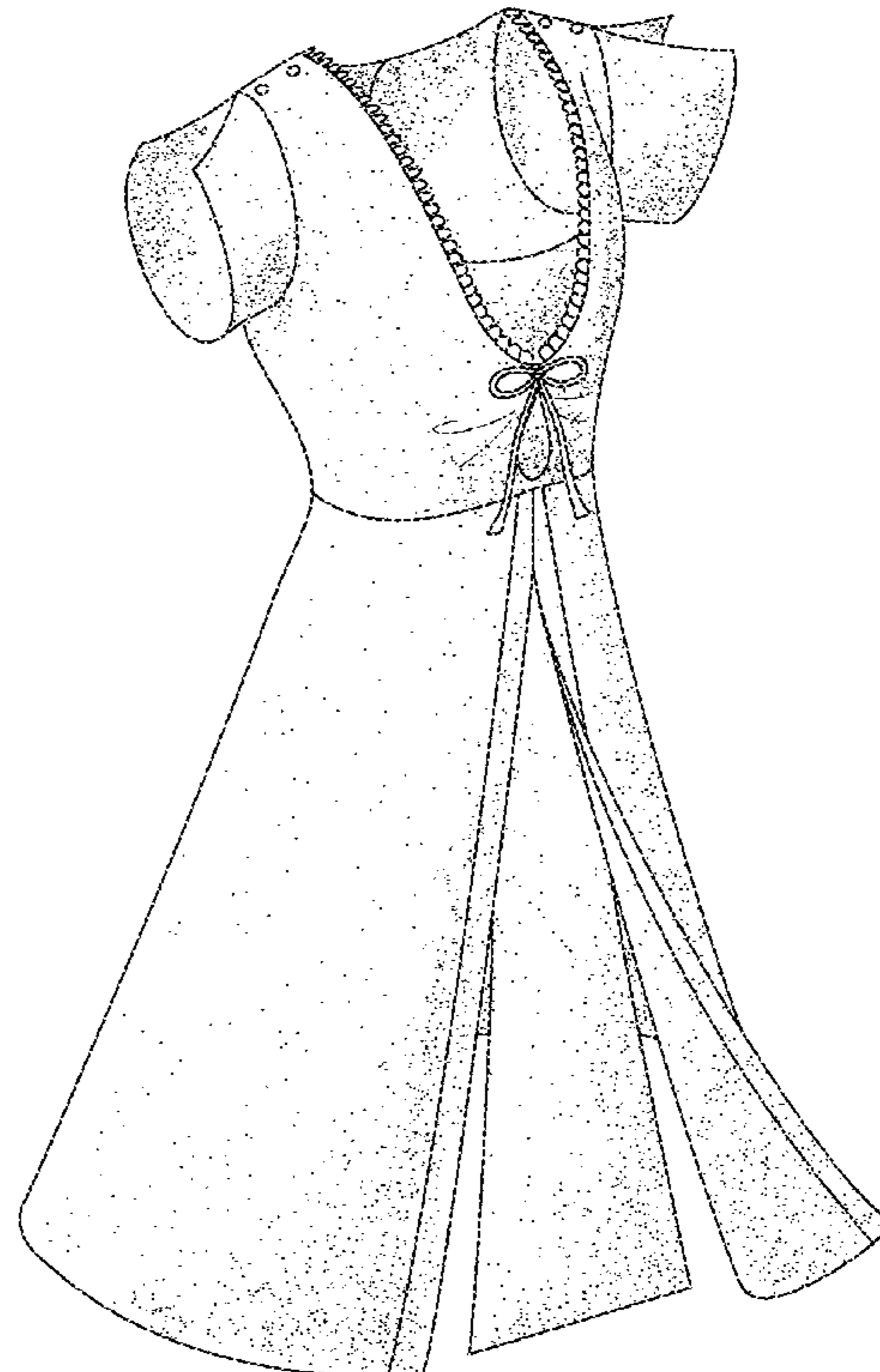
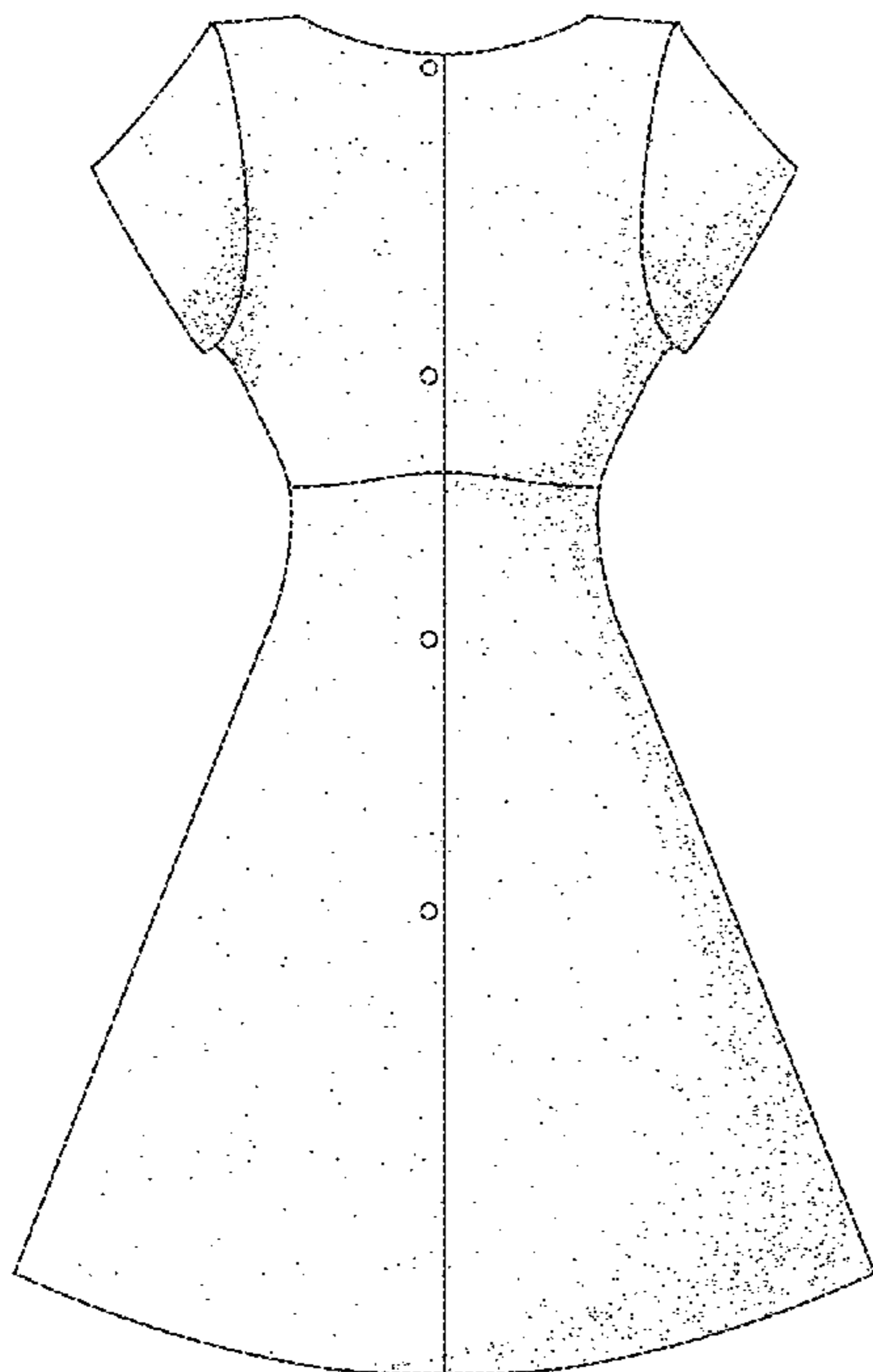

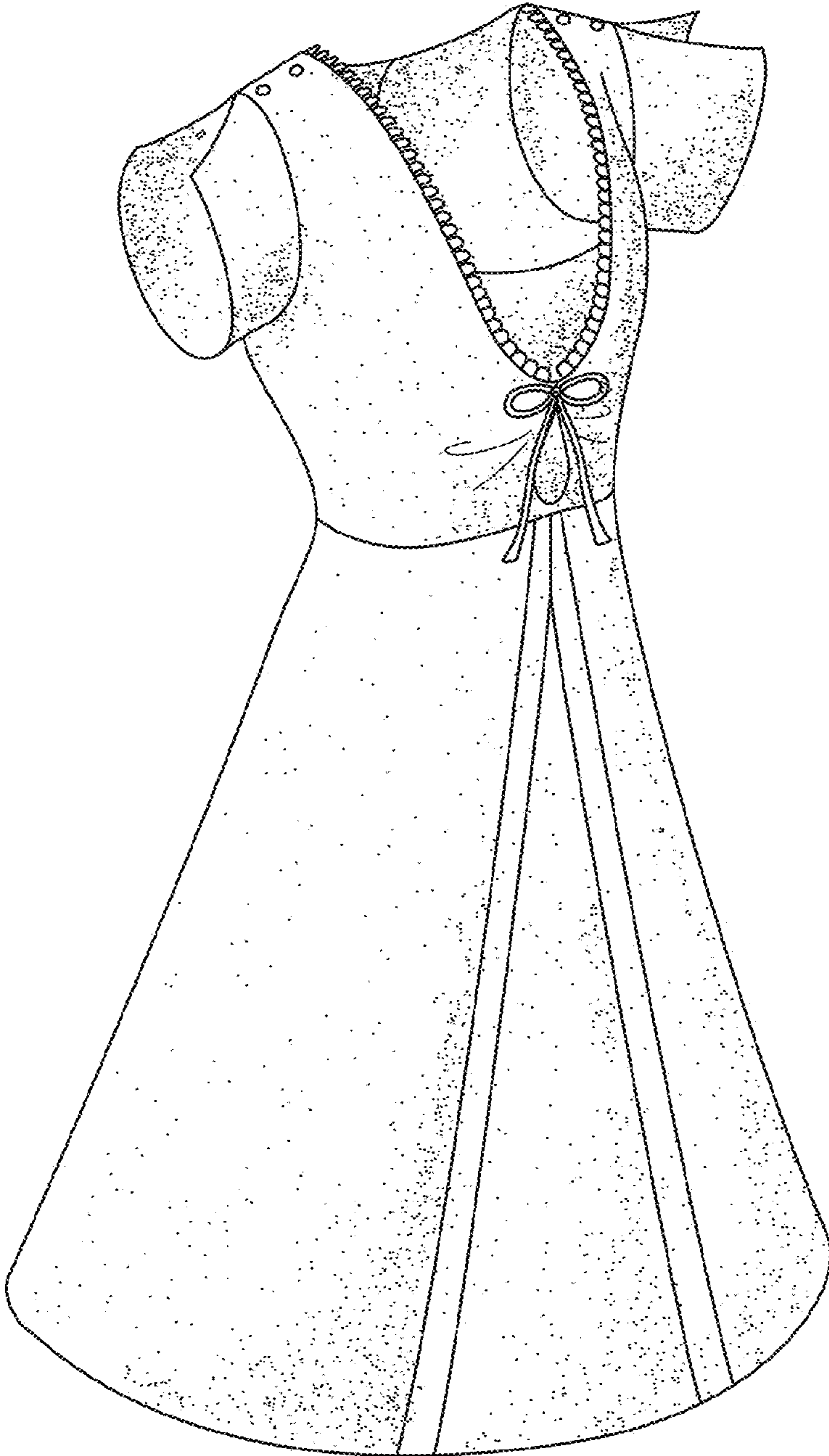

FIG. 1

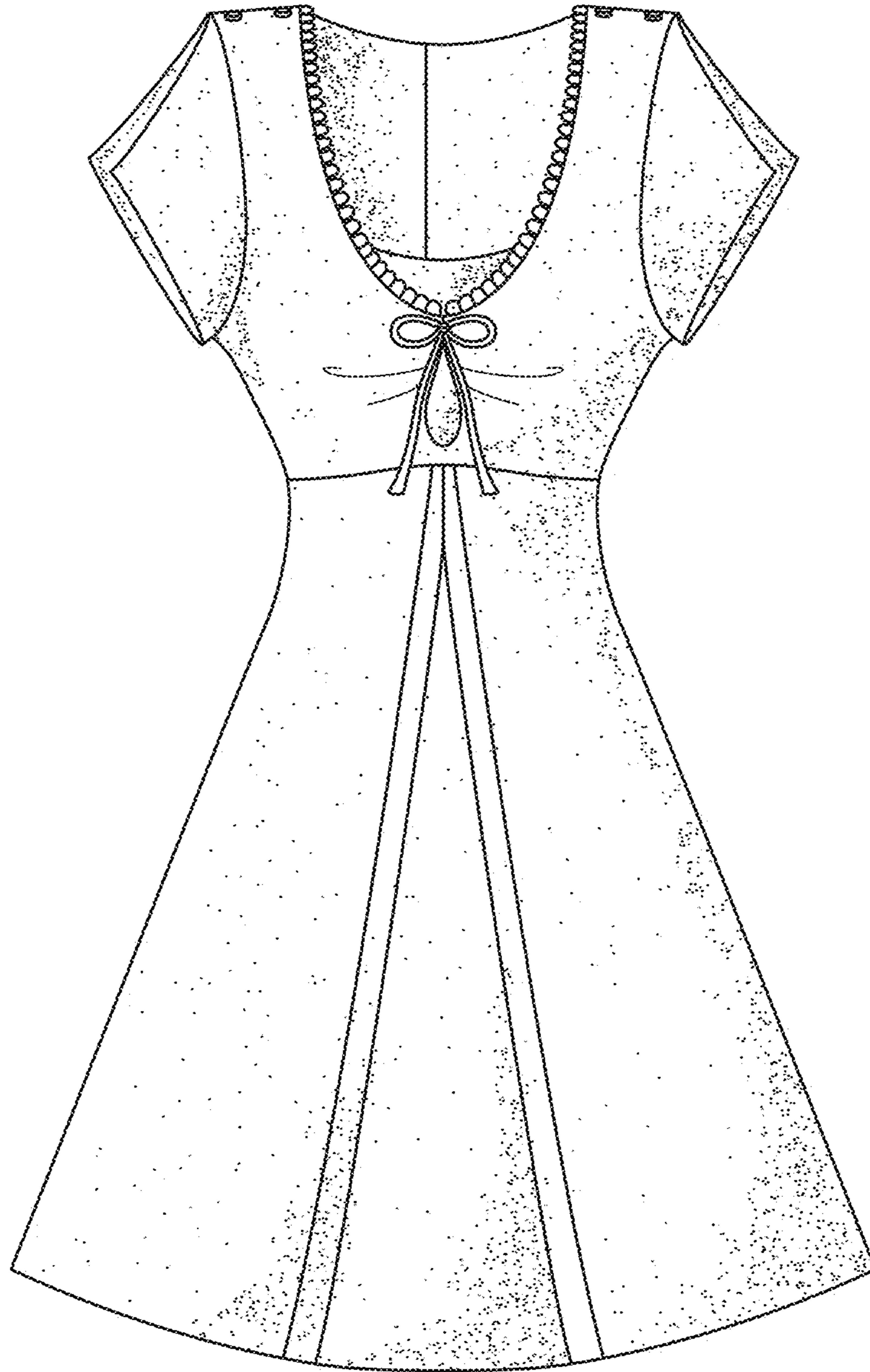

FIG. 2

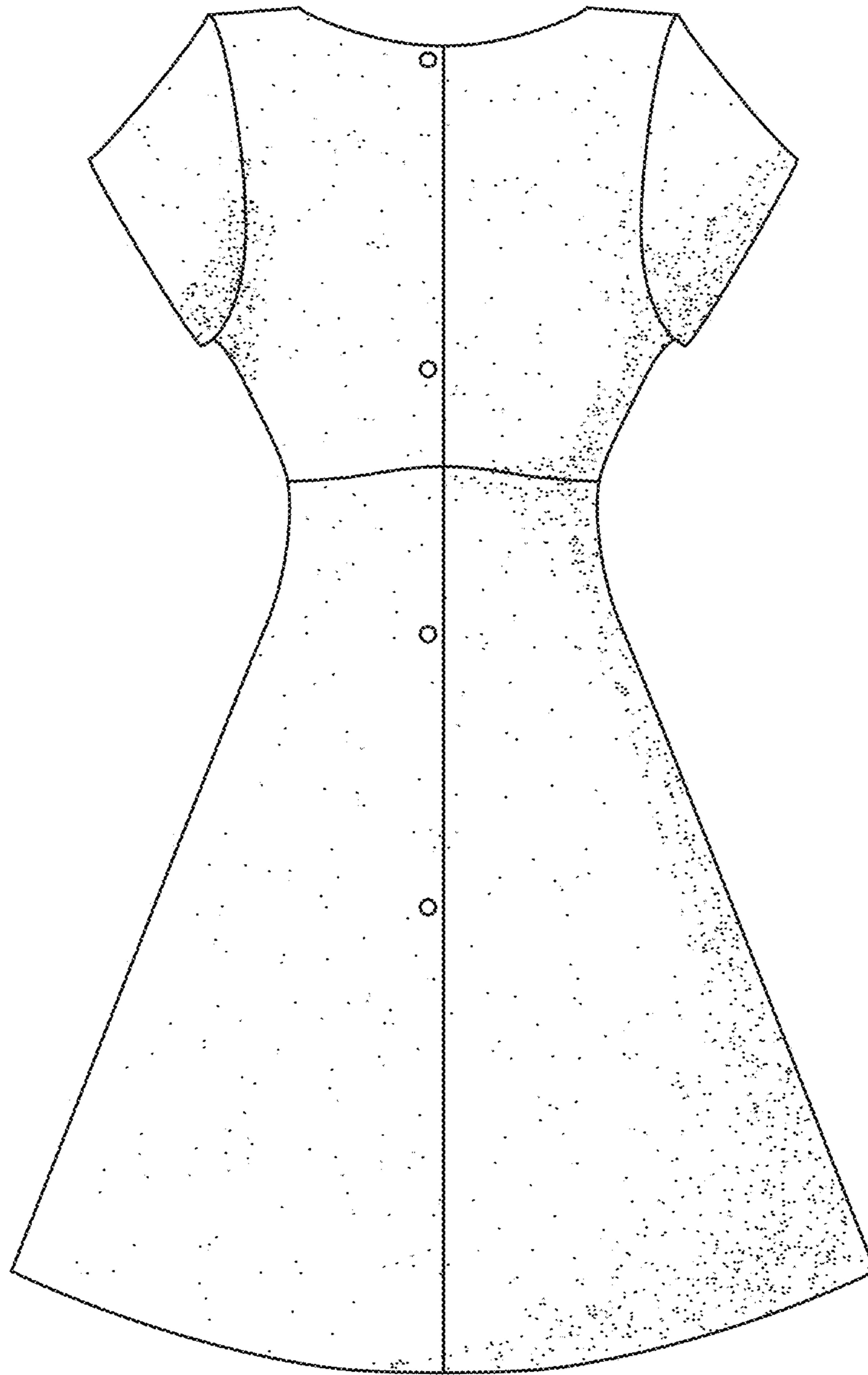

FIG. 3

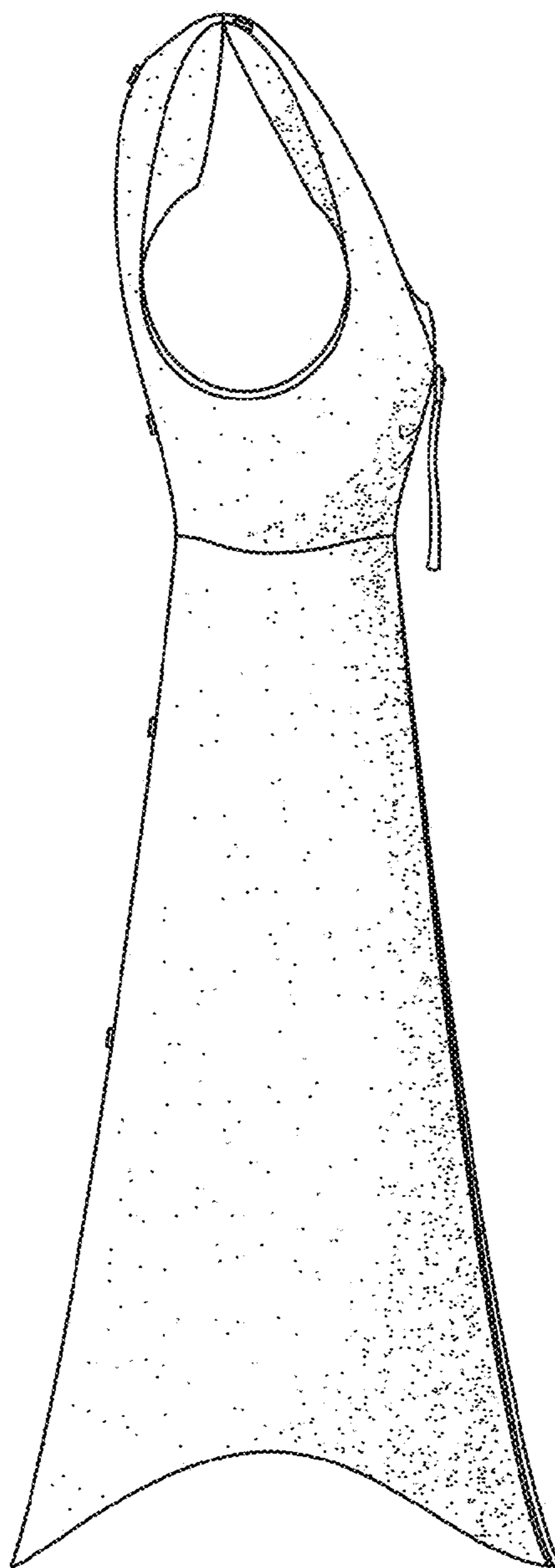

FIG. 4

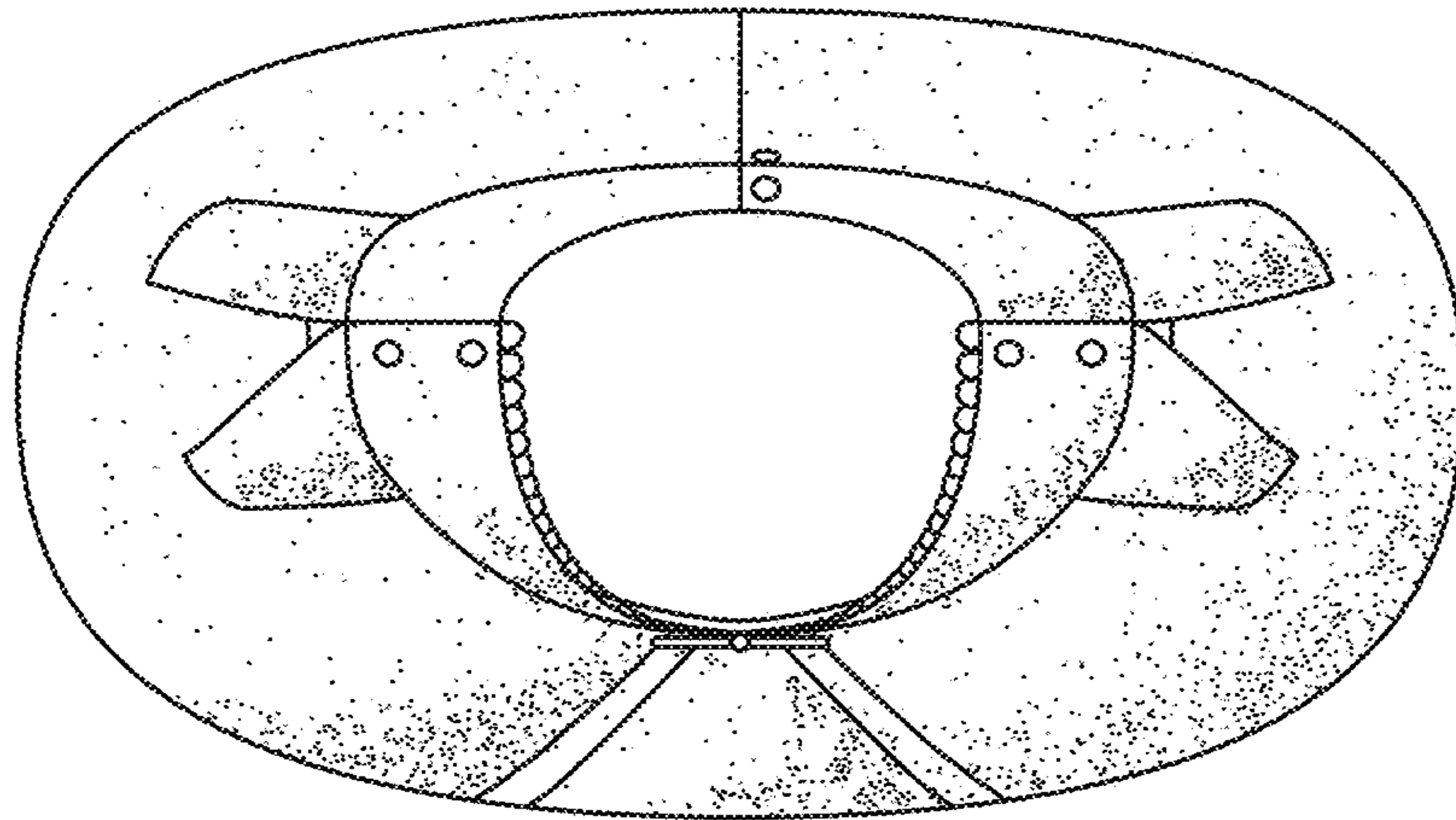

FIG. 5

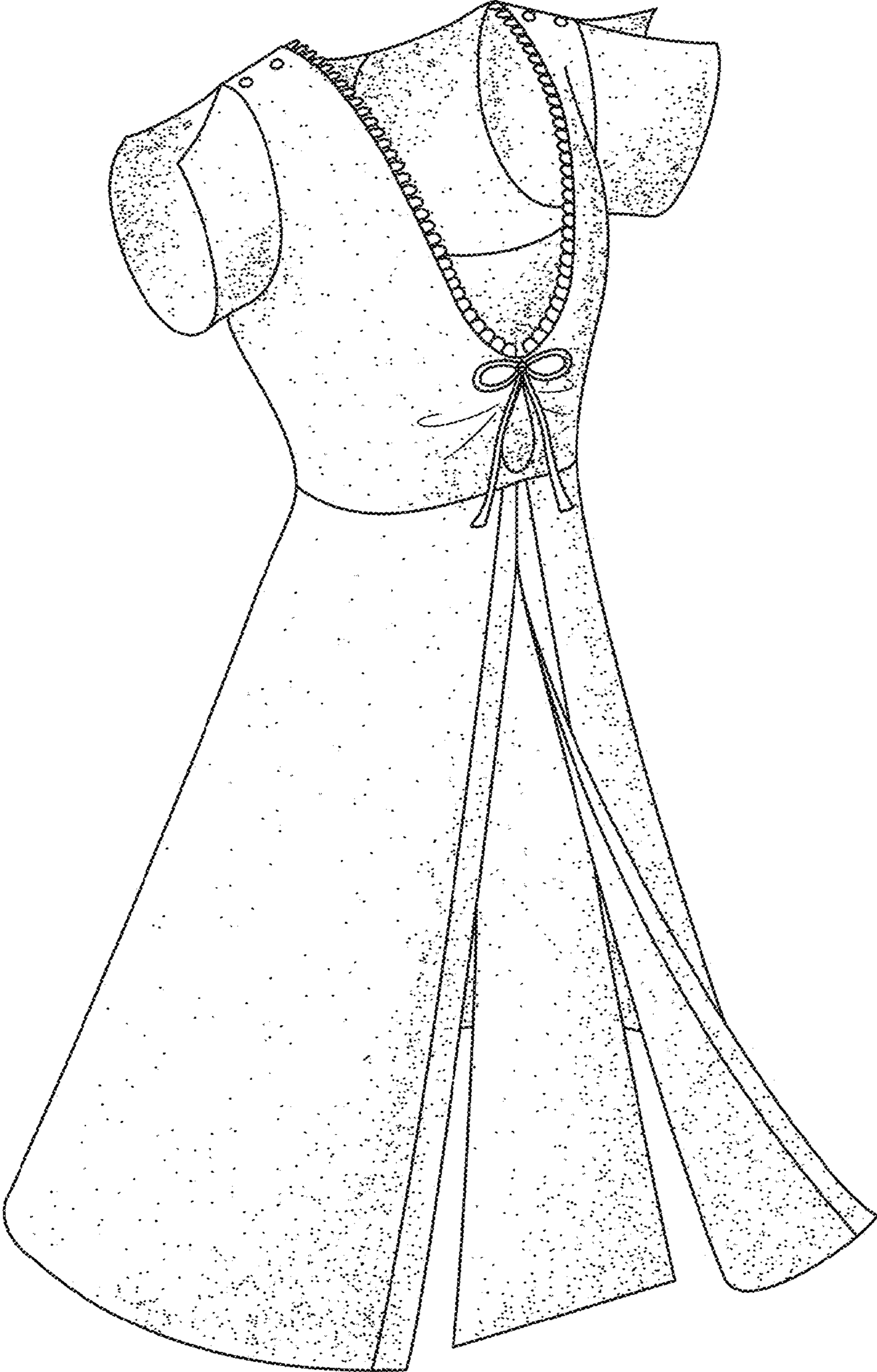

FIG. 6