



US00D719716S

(12) **United States Design Patent**  
**Conway et al.**

(10) **Patent No.:** **US D719,716 S**

(45) **Date of Patent:** **\*\* Dec. 23, 2014**

(54) **PIZZA DOUGH**

(71) Applicant: **Societe des Produits Nestle S.A., Vevey**  
(CH)

(72) Inventors: **Butch Conway**, Little Chute, WI (US);  
**Nicole Windsor**, Boise, ID (US)

(73) Assignee: **Societe des Produits Nestle S.A., Vevey**  
(CH)

(\*\*) Term: **14 Years**

(21) Appl. No.: **29/441,068**

(22) Filed: **Dec. 31, 2012**

(51) **LOC (10) Cl.** ..... **01-01**

(52) **U.S. Cl.**  
USPC ..... **D1/121**

(58) **Field of Classification Search**

CPC ..... A21D 13/0025; A21D 13/0029; A21D  
13/0074; A21D 13/0022; A21D 13/0006;  
A23K 1/1826; A23G 3/343

USPC ..... D1/100-130, 199; 426/104, 115, 121,  
426/129, 130, 144, 273, 274, 303, 414, 517,  
426/518, 803; D21/386; D25/138, 122,  
D25/123; D24/101-104; D28/8.1

See application file for complete search history.

(56) **References Cited**

**U.S. PATENT DOCUMENTS**

969,173	A	*	9/1910	Loose	.....	426/76
D180,221	S	*	5/1957	Carver	.....	D25/123
D323,232	S	*	1/1992	Duffy	.....	D1/125
D328,964	S	*	9/1992	Karppinen	.....	D1/129
D373,452	S	*	9/1996	Gobble et al.	.....	D1/125
D393,907	S	*	4/1998	Current	.....	D25/122
D431,891	S	*	10/2000	Zhang et al.	.....	D1/121
D439,392	S	*	3/2001	Kauffman et al.	.....	D1/121
D443,972	S	*	6/2001	Reardon	.....	D1/129
D468,889	S	*	1/2003	Hayes-Jacobson et al.	...	D1/121

D469,238	S	*	1/2003	Bedi et al.	.....	D1/121
D473,993	S	*	5/2003	Hayes-Jacobson et al.	...	D1/121
D497,466	S	*	10/2004	Van De Wal et al.	.....	D1/127
D511,581	S	*	11/2005	Holztrager	.....	D25/123
D571,980	S	*	7/2008	Tebow et al.	.....	D1/129
D646,458	S	*	10/2011	Schulok et al.	.....	D1/128
D658,846	S	*	5/2012	Greer et al.	.....	D1/121
D675,396	S	*	2/2013	Tham et al.	.....	D1/128
D708,419	S	*	7/2014	Fischbach et al.	.....	D1/121

**OTHER PUBLICATIONS**

Toll House Cookie Dough, Jun. 19, 2009. [online.] [retrieved on Sep. 24, 2014]. Retrieved from internet <URL: <http://abcnews.go.com/Health/story?id=7879705>>.\*

\* cited by examiner

*Primary Examiner* — Deanna L Pratt

*Assistant Examiner* — Katie Mroczka

(74) *Attorney, Agent, or Firm* — K&L Gates LLP

(57) **CLAIM**

The ornamental design for a pizza dough, as shown and described.

**DESCRIPTION**

FIG. 1 illustrates a top perspective view of a pizza dough according to the present invention; FIG. 2 illustrates a top plan view thereof; FIG. 3 illustrates a front elevational view thereof, wherein the rear elevational view is a mirror image of this view; and, FIG. 4 illustrates a right side elevational view thereof, wherein the left side elevational view is a mirror image of this view.

The bottom of the pizza dough is flat and unornamented. The ornamental design that is claimed is shown in solid lines in the drawings. Broken lines shown in the figures illustrate portions of the pizza dough that form no part of the claimed design.

**1 Claim, 2 Drawing Sheets**

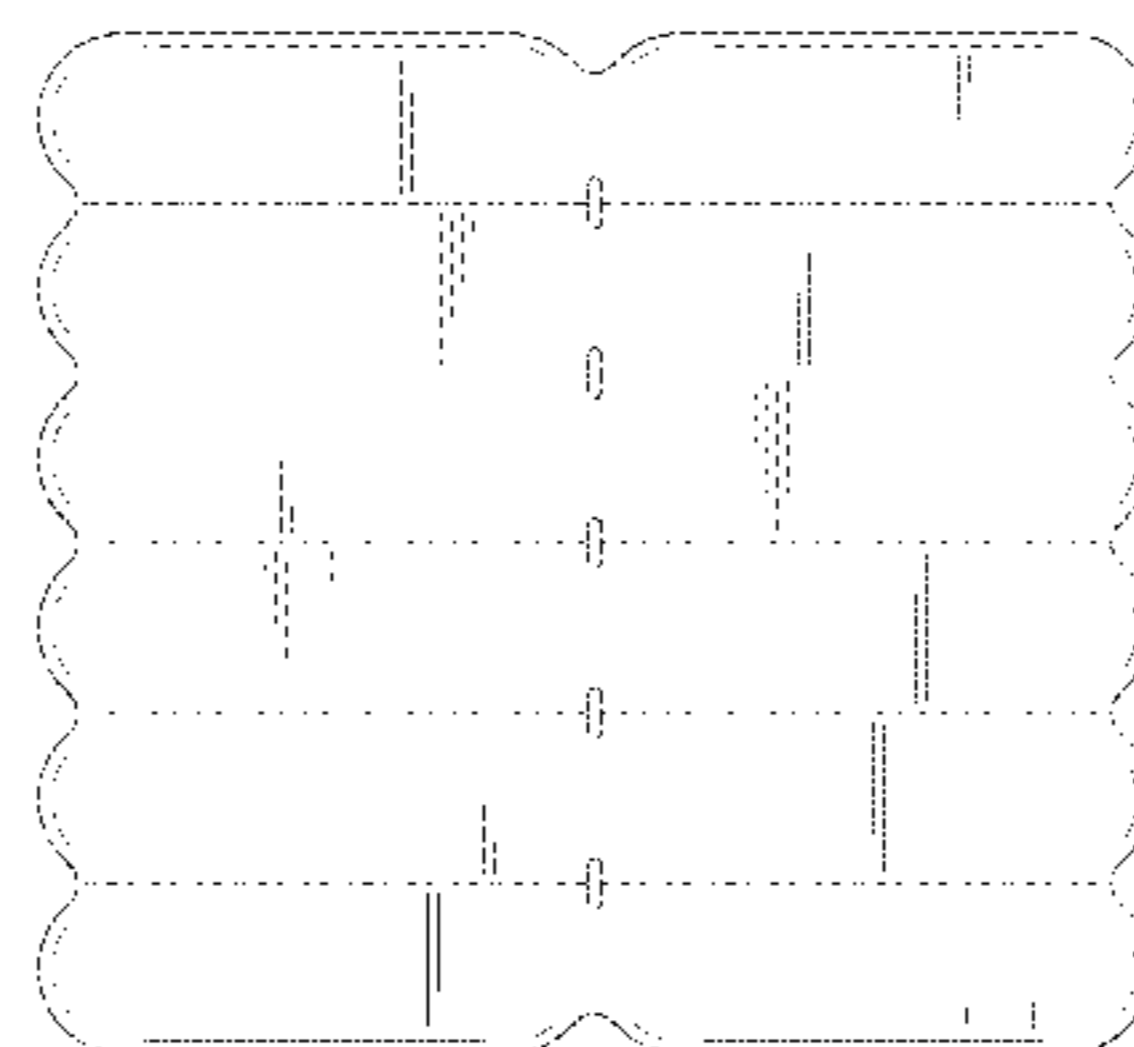
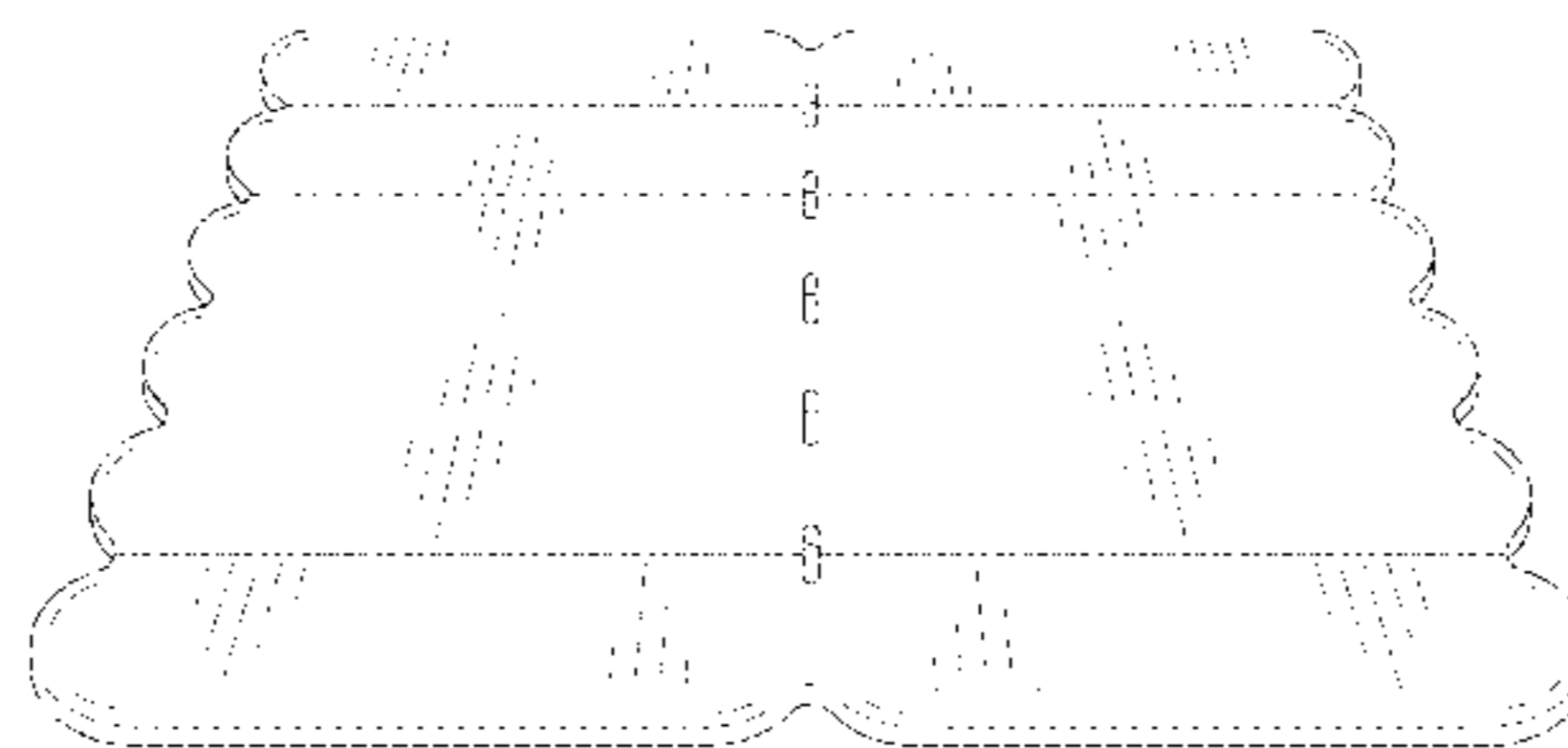

FIG. 1

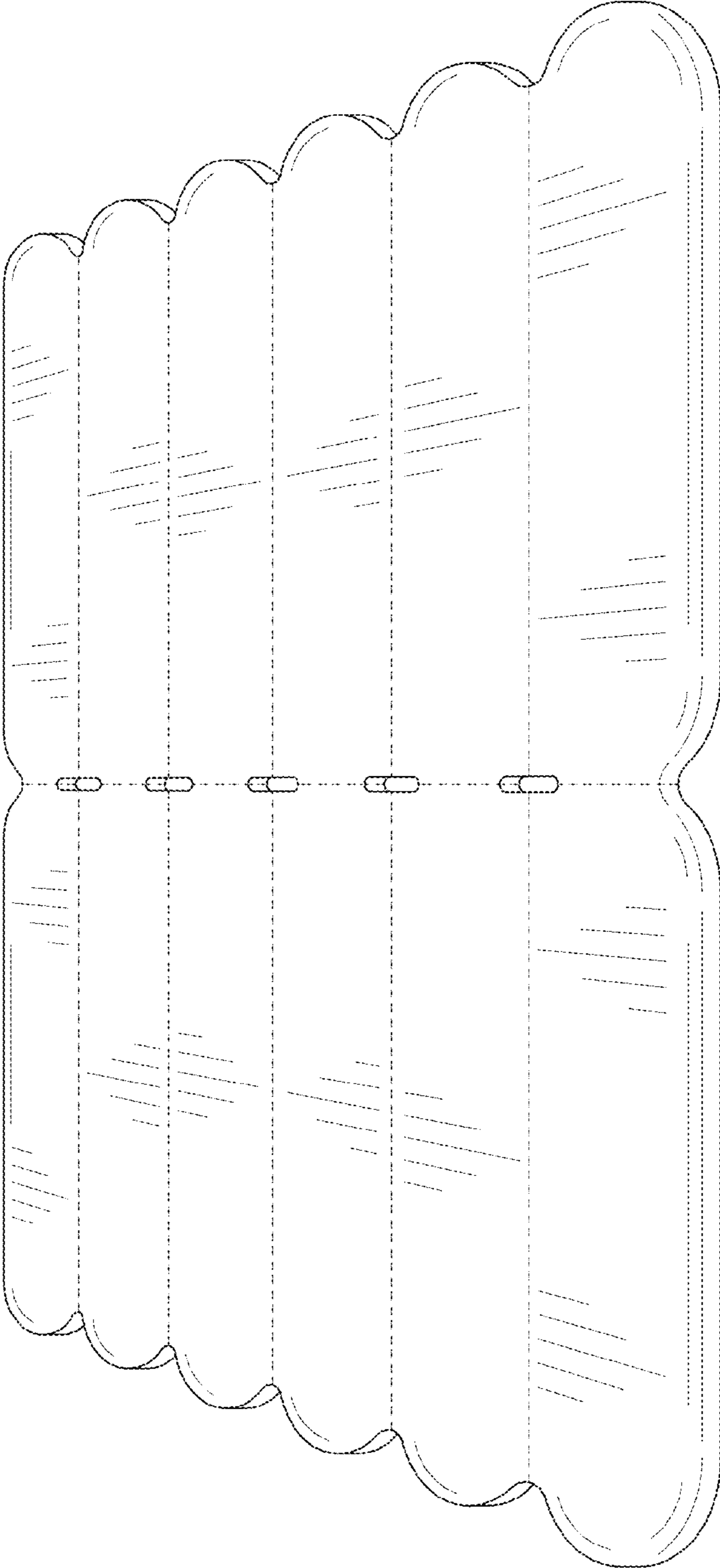

FIG. 2

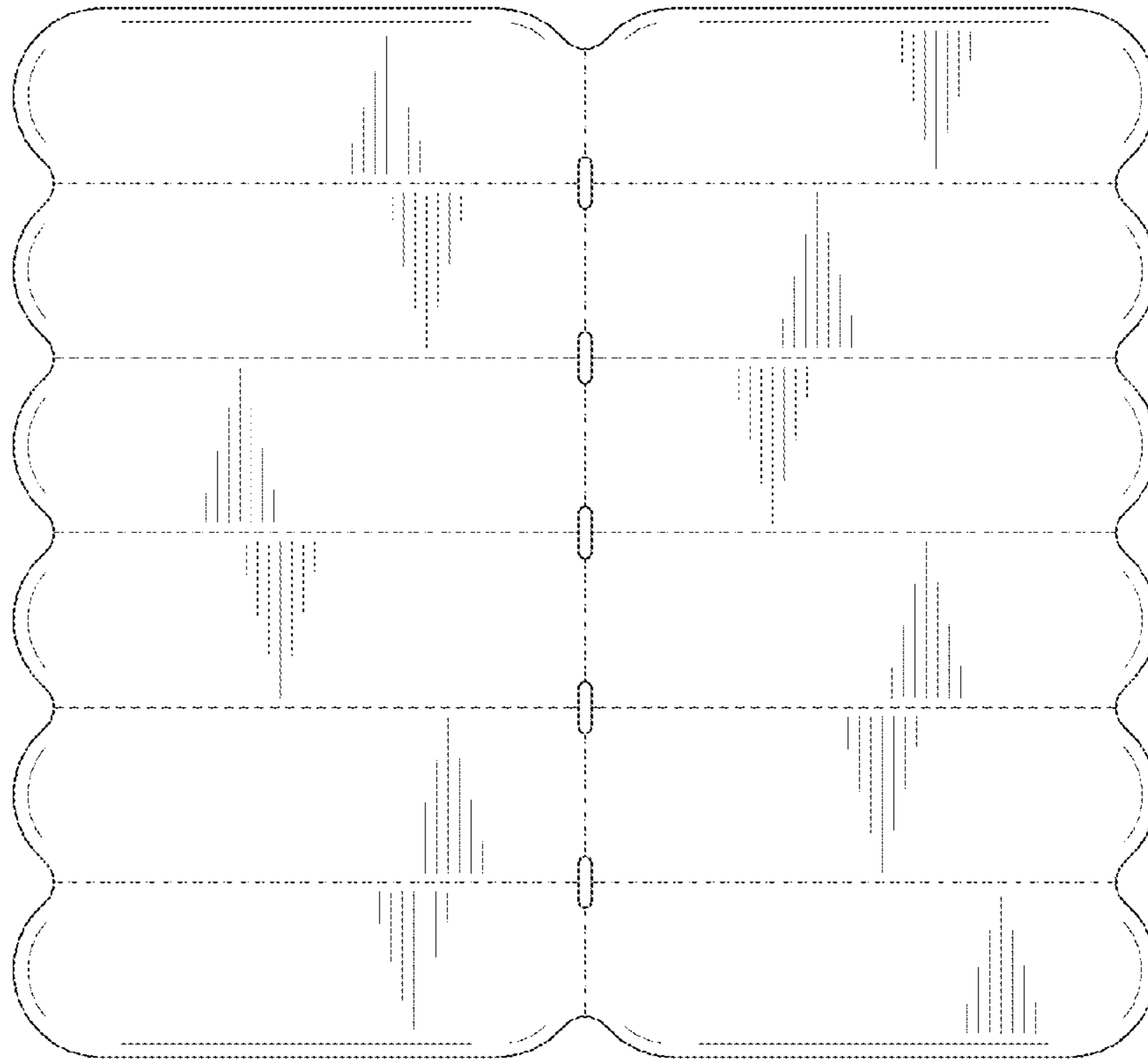

FIG. 3

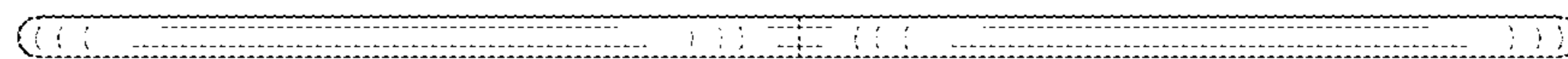

FIG. 4

