



US00D719679S

(12) **United States Design Patent**
Diether

(10) **Patent No.:** **US D719,679 S**

(45) **Date of Patent:** **** Dec. 16, 2014**

(54) **WINDOW**

(56) **References Cited**

(71) Applicant: **Sven Diether**, Moessingen (DE)

(72) Inventor: **Sven Diether**, Moessingen (DE)

(**) Term: **14 Years**

(21) Appl. No.: **29/451,023**

(22) Filed: **Mar. 27, 2013**

(30) **Foreign Application Priority Data**

Feb. 7, 2013 (EP) 002180497

(51) **LOC (10) Cl.** **25-02**

(52) **U.S. Cl.**
USPC **D25/48.7**

(58) **Field of Classification Search**
USPC 52/204.5, 204.51, 204.6; 49/163,
49/DIG. 2, 504, 501

See application file for complete search history.

U.S. PATENT DOCUMENTS

4,275,526 A * 6/1981 Abramson 49/501
D477,882 S * 7/2003 Clarkin D25/48.7
6,802,156 B2 * 10/2004 Sherrett et al. 49/445

* cited by examiner

Primary Examiner — Doris Clark

(74) *Attorney, Agent, or Firm* — Michael J. Striker

(57) **CLAIM**

I claim the ornamental design for a window, as shown and described.

DESCRIPTION

FIG. 1 is a front perspective view of a window showing my new design;
FIG. 2 is a front view thereof;
FIG. 3 is a rear view thereof;
FIG. 4 is a side view thereof;
FIG. 5 is the opposite side view of FIG. 4 thereof;
FIG. 6 is a top view thereof; and,
FIG. 7 is a bottom view thereof.
Broken lines have been shown in the drawing for illustrative purposes only and form no part of the claimed design.

1 Claim, 5 Drawing Sheets

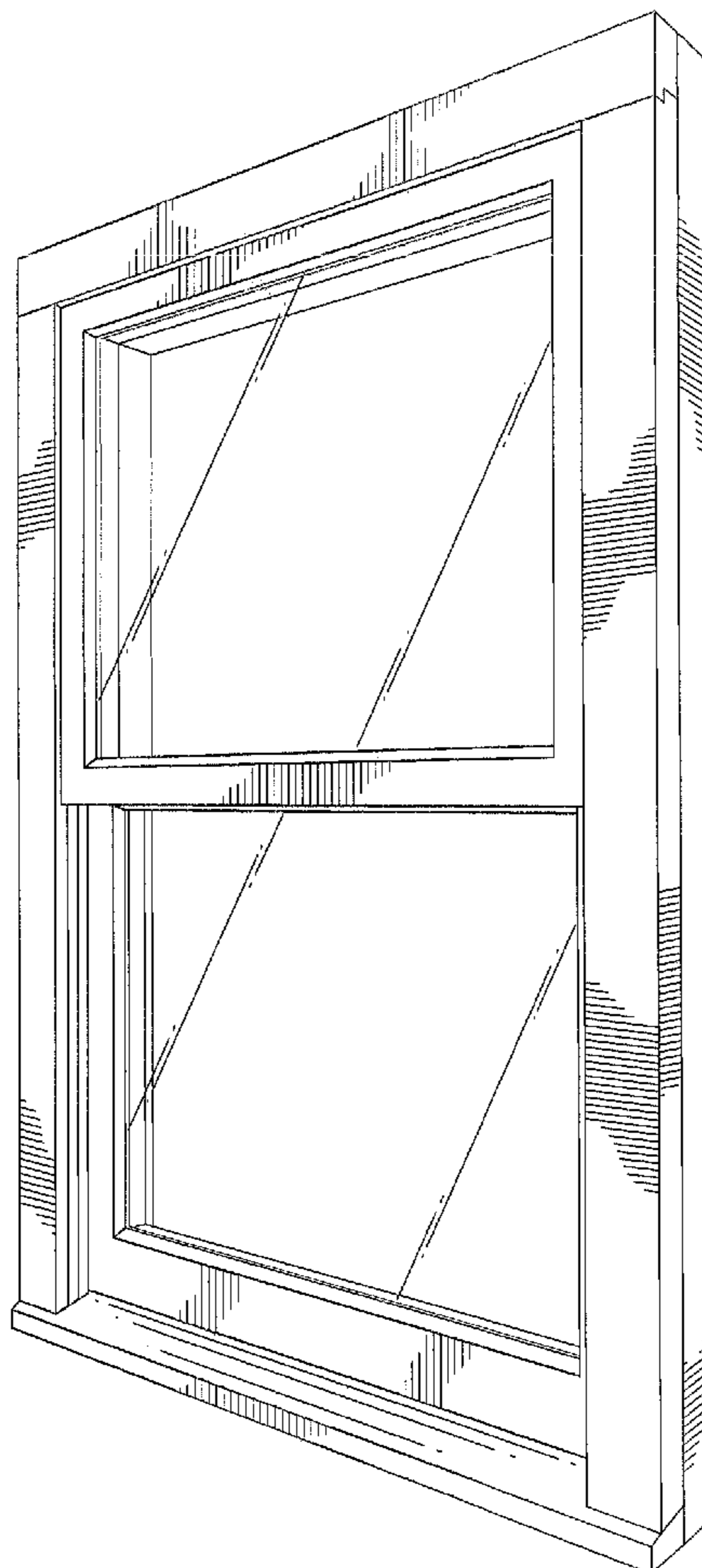

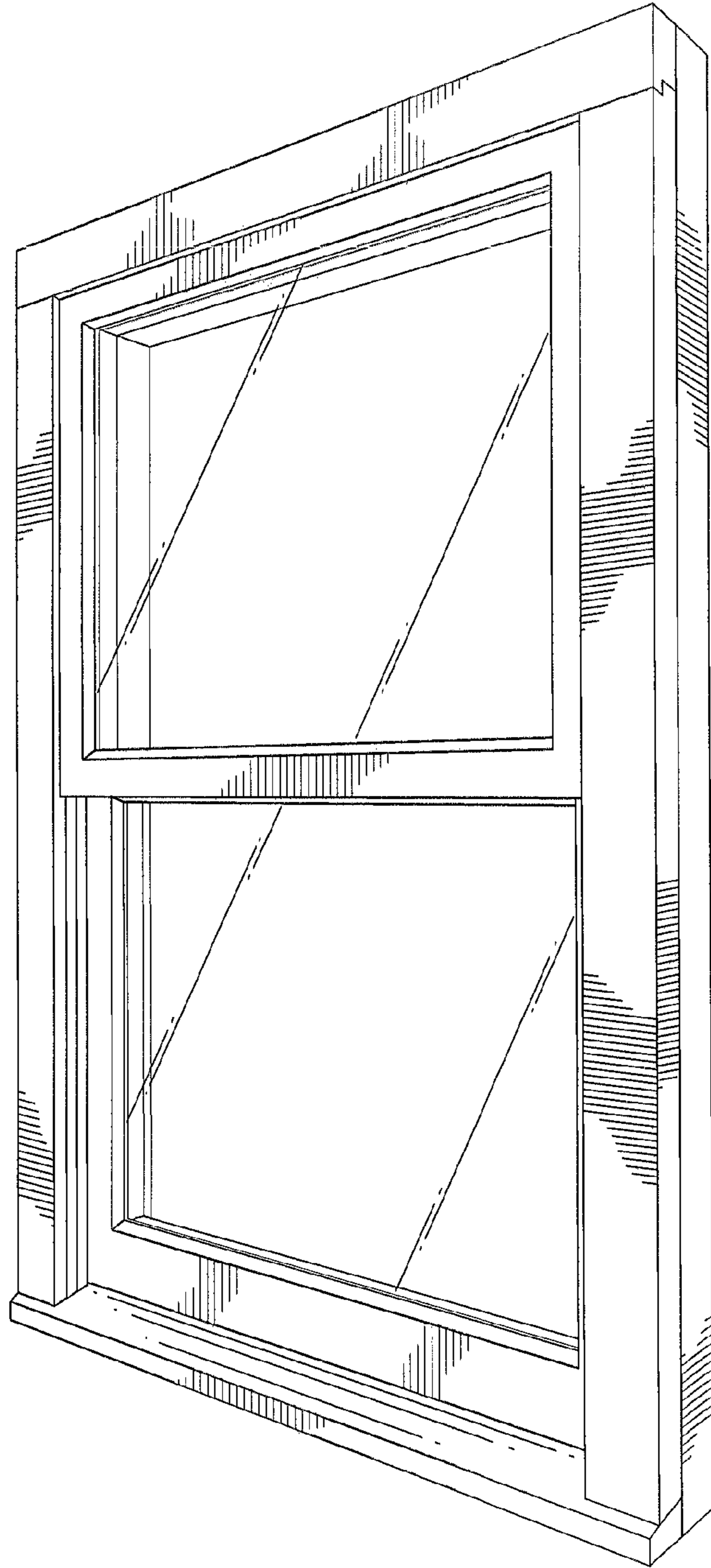

FIG. 1

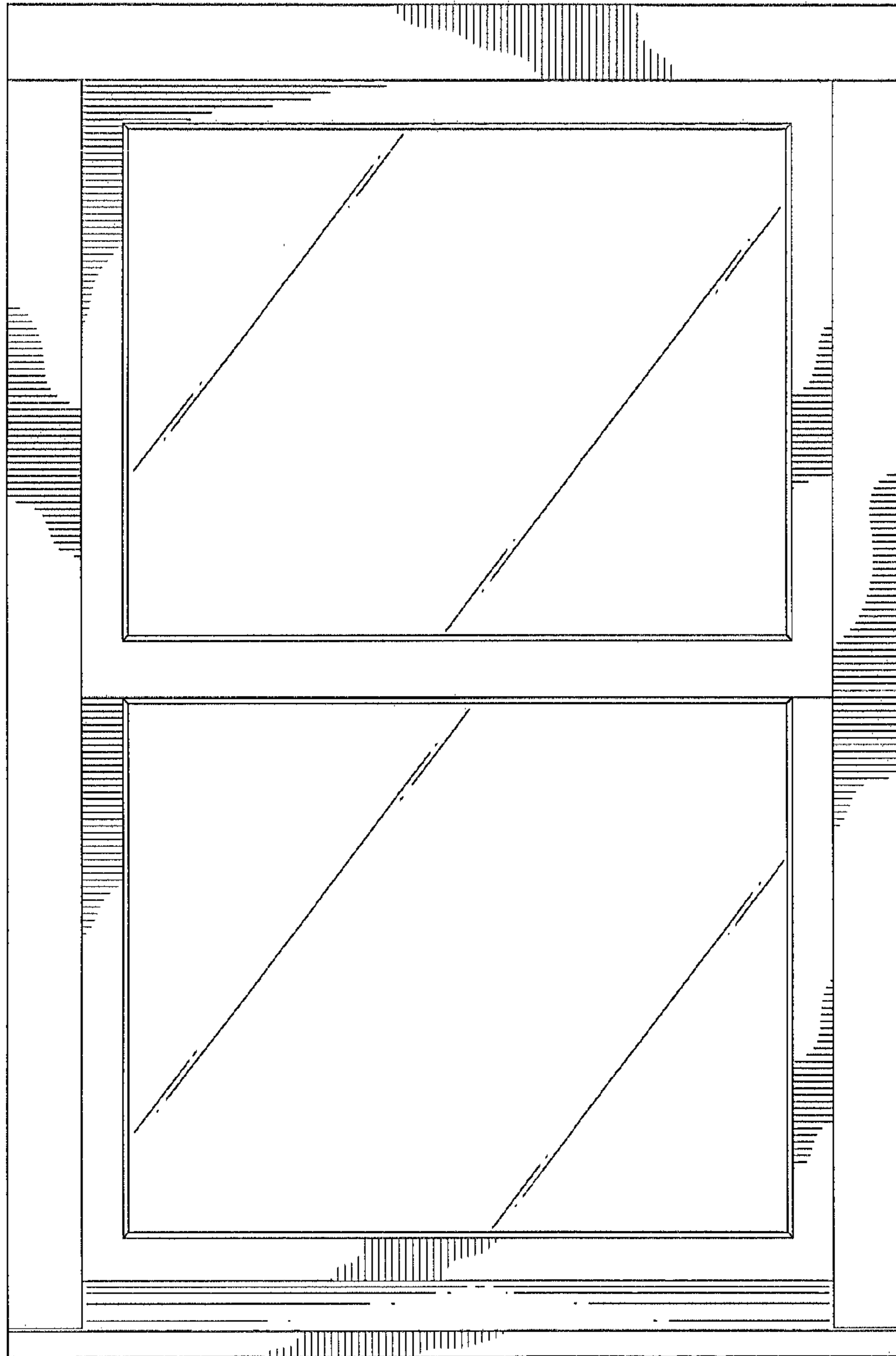

FIG. 2

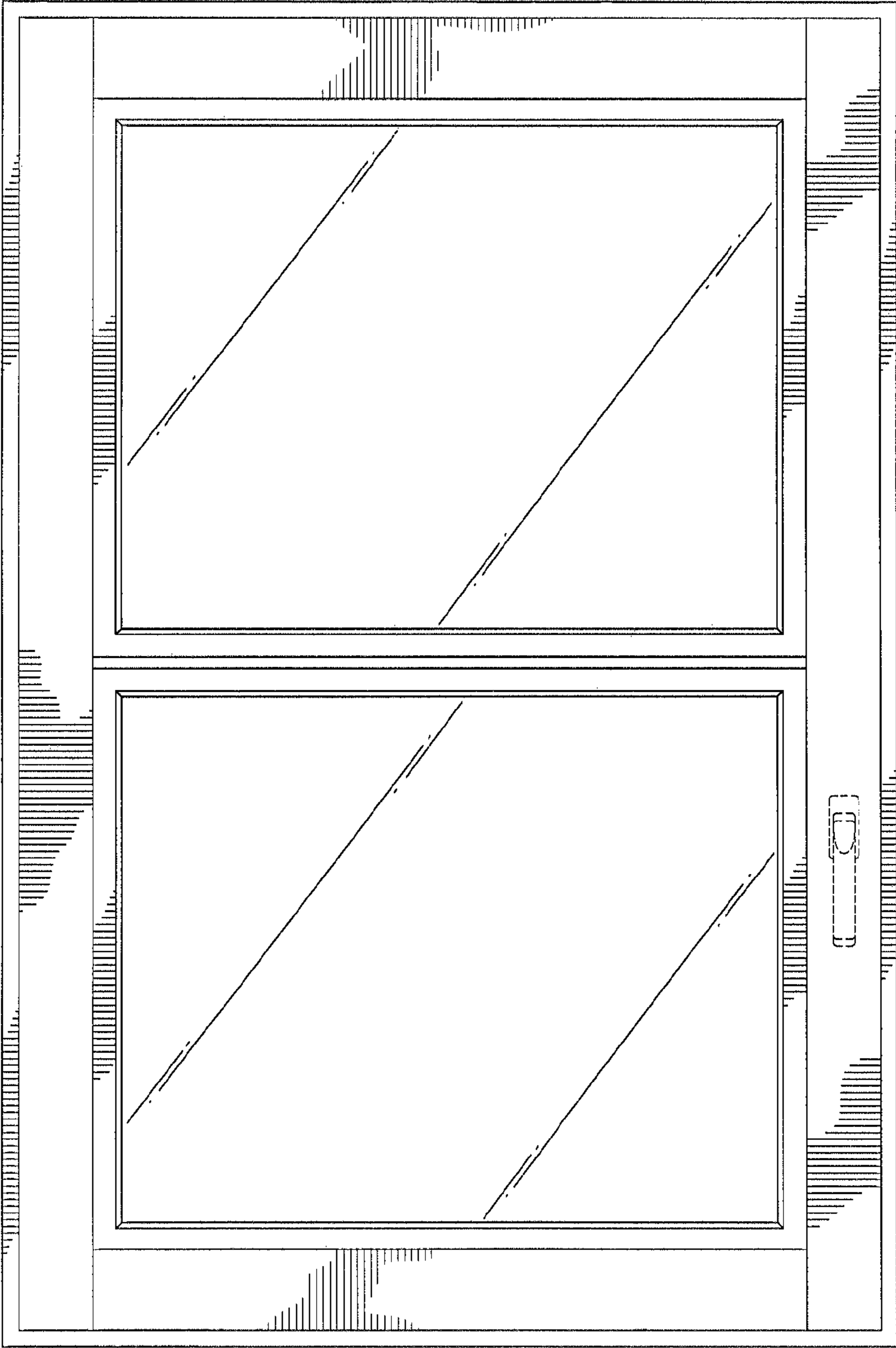

FIG. 3

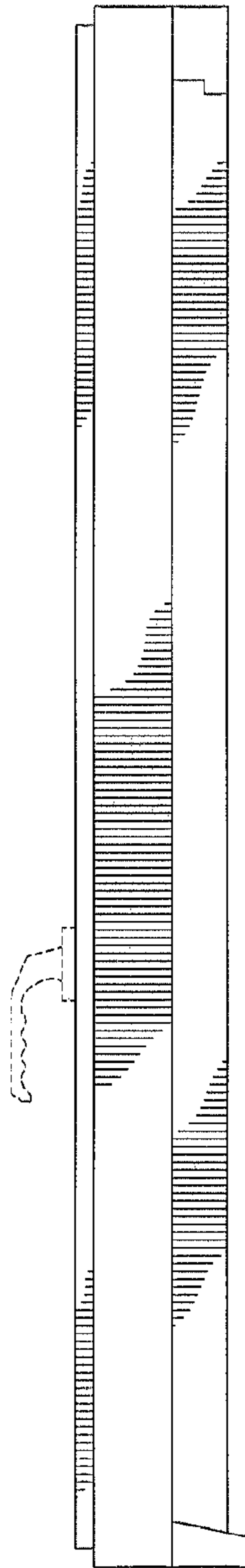

FIG. 4

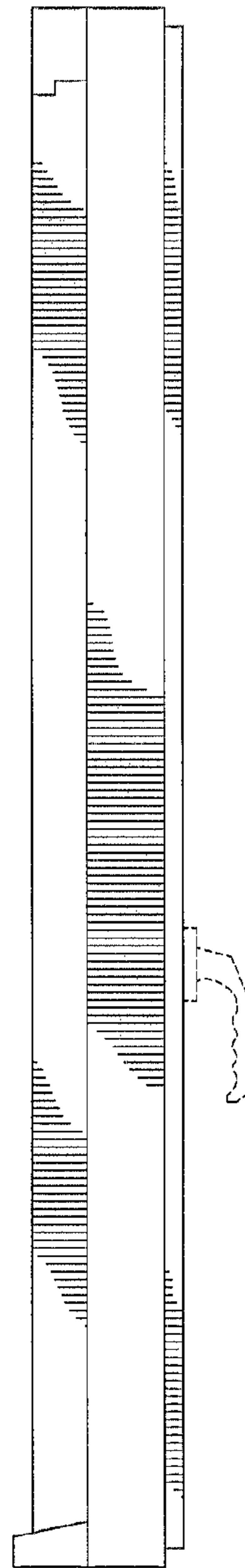

FIG. 5

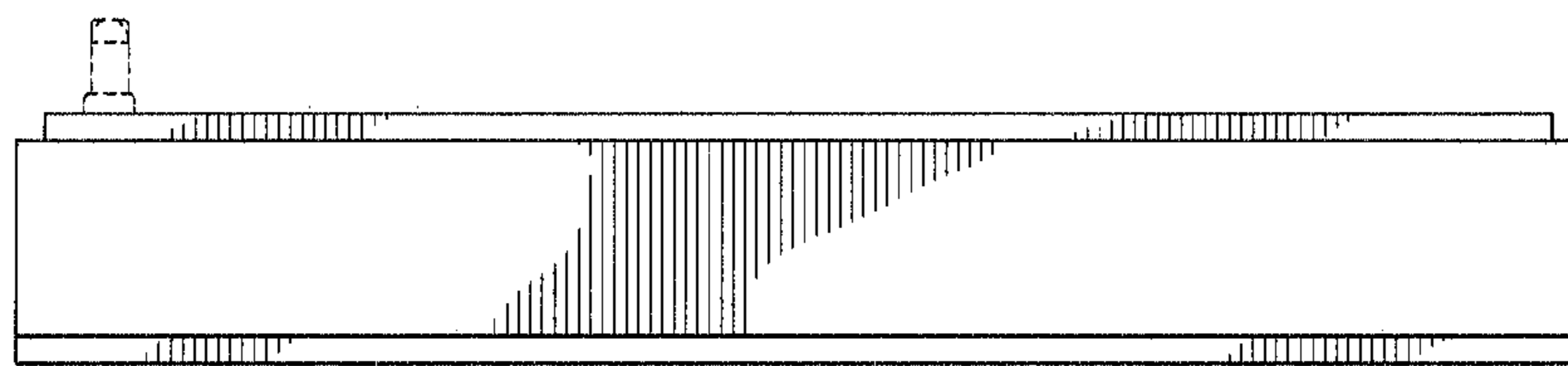

FIG. 6

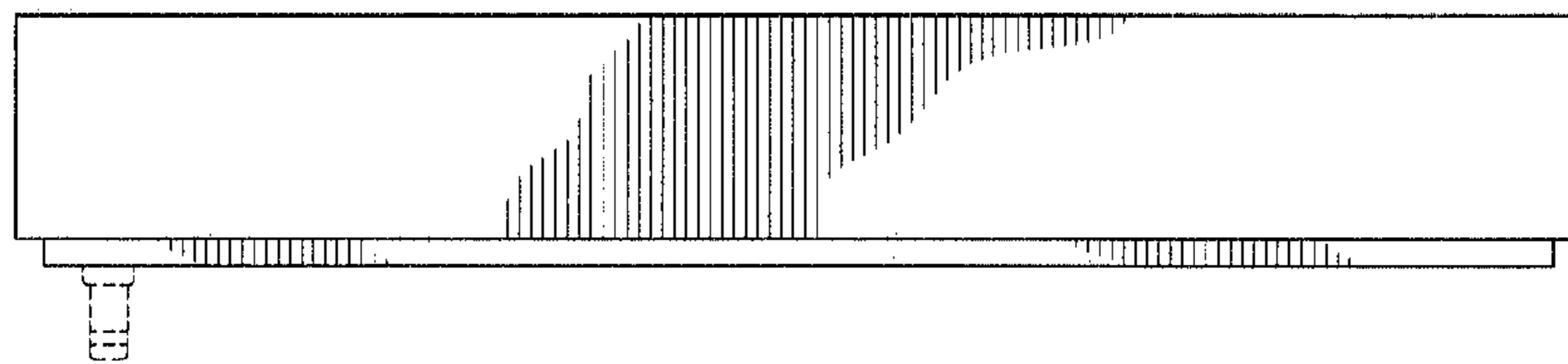

FIG. 7