



US00D719666S

(12) **United States Design Patent**
Manian

(10) **Patent No.:** **US D719,666 S**

(45) **Date of Patent:** **** Dec. 16, 2014**

(54) **CELL DETECTION SYSTEM WITH TOUCHSCREEN**

(71) Applicant: **Bala S. Manian**, Los Altos Hills, CA (US)

(72) Inventor: **Bala S. Manian**, Los Altos Hills, CA (US)

(73) Assignee: **Reamatrix, Inc.**, San Carlos, CA (US)

(**) Term: **14 Years**

(21) Appl. No.: **29/449,047**

(22) Filed: **Mar. 14, 2013**

(51) **LOC (10) Cl.** **24-01**

(52) **U.S. Cl.**
USPC **D24/216**

(58) **Field of Classification Search**
USPC D24/216, 223, 231, 232, 233, 186, 107;
D10/81; 435/286.1, 286.4, 286.5,
435/287.3, 30, 34; 422/63-67, 509;
73/863.01, 863.02, 863.03, 863.31,
73/863.32

See application file for complete search history.

(56) **References Cited**

U.S. PATENT DOCUMENTS

D430,304 S * 8/2000 Oonuma et al. D24/232
D499,035 S * 11/2004 Cook et al. D10/81
D542,931 S * 5/2007 Pukall et al. D24/232

D649,075 S * 11/2011 Chan et al. D10/81
8,168,443 B2 * 5/2012 Yu et al. 422/63
D687,561 S * 8/2013 Iseki D24/216
D693,939 S * 11/2013 Iseki D24/216
D703,343 S * 4/2014 Biswas et al. D24/217
2007/0110617 A1 * 5/2007 Nagai et al. 422/65
2013/0323745 A1 * 12/2013 Wainwright et al. 435/6.15

* cited by examiner

Primary Examiner — Anhdao Doan

(74) *Attorney, Agent, or Firm* — Goodwin Procter LLP

(57) **CLAIM**

The ornamental design for a cell detection system with touchscreen, as shown and described.

DESCRIPTION

FIG. 1 is a front perspective view of a cell detection system with touchscreen;
FIG. 2 is a front view of the cell detection system with touchscreen;
FIG. 3 is a top view of the cell detection system with touchscreen;
FIG. 4 is a rear view of the cell detection system with touchscreen;
FIG. 5 is a bottom view of the cell detection system with touchscreen;
FIG. 6 is a right side view of the cell detection system with touchscreen; and,
FIG. 7 is a left side view of the cell detection system with touchscreen.

The broken lines illustrate unclaimed portions of the cell detection system with touchscreen and form no part of the claimed design.

1 Claim, 4 Drawing Sheets

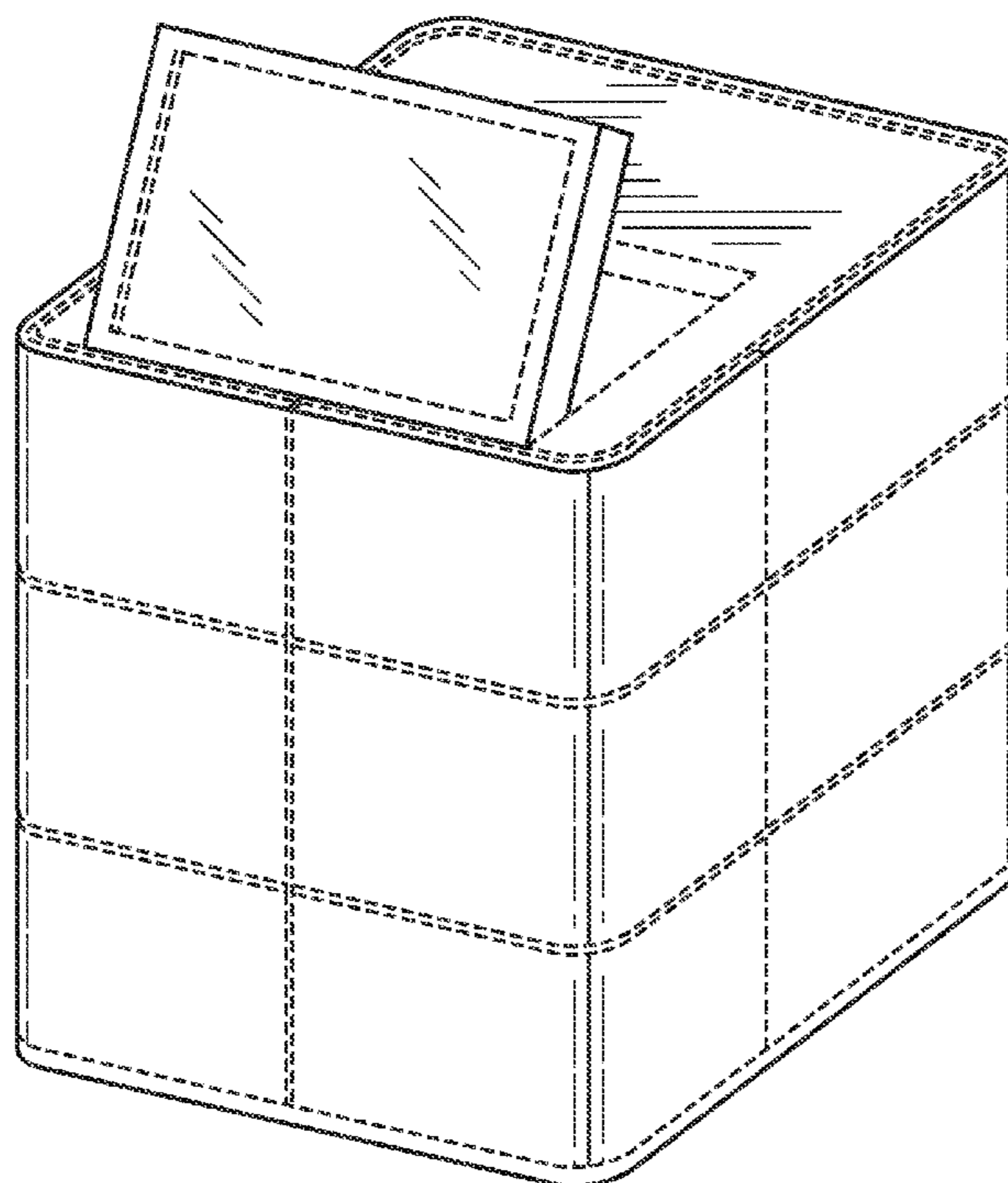

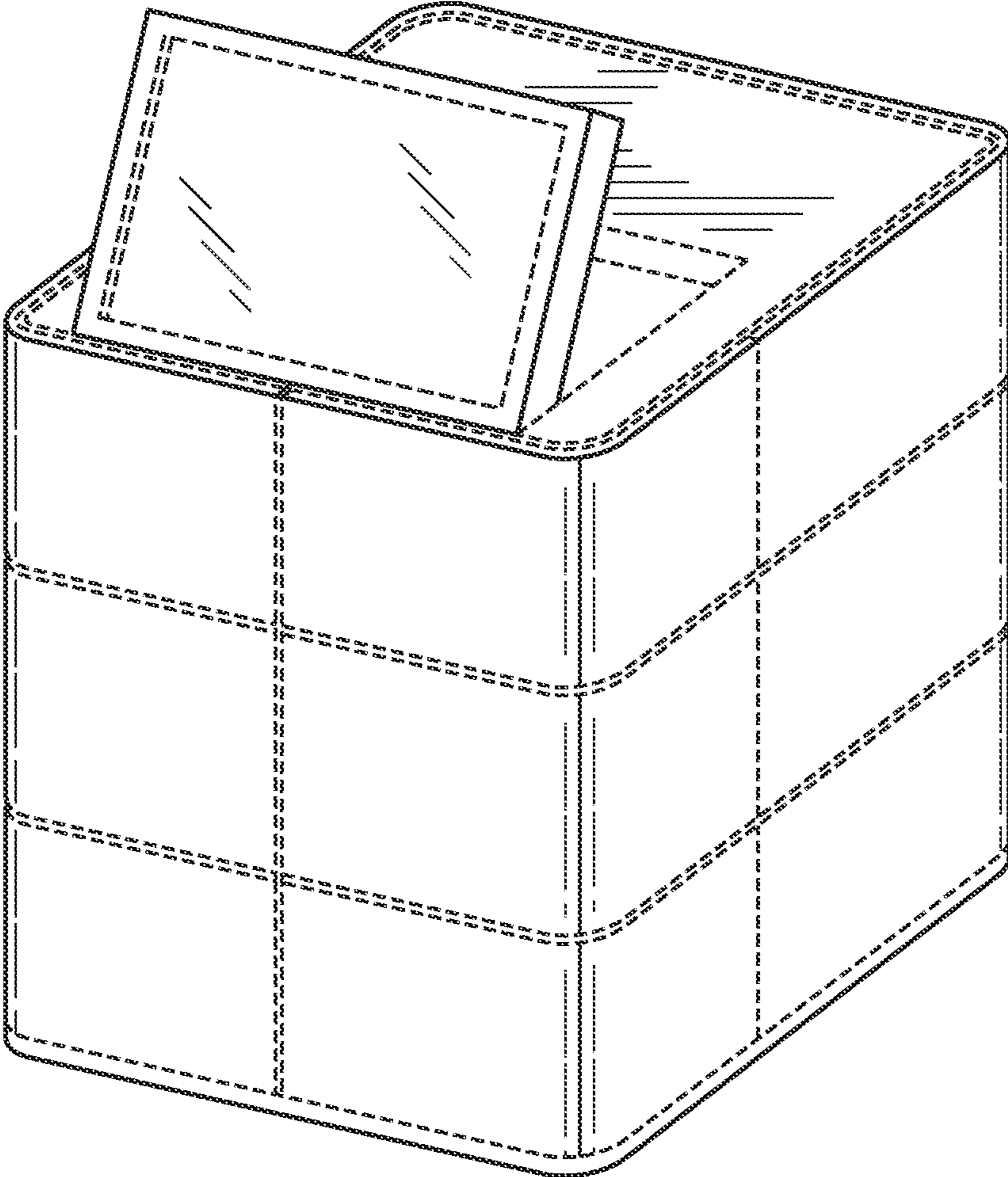

FIG. 1

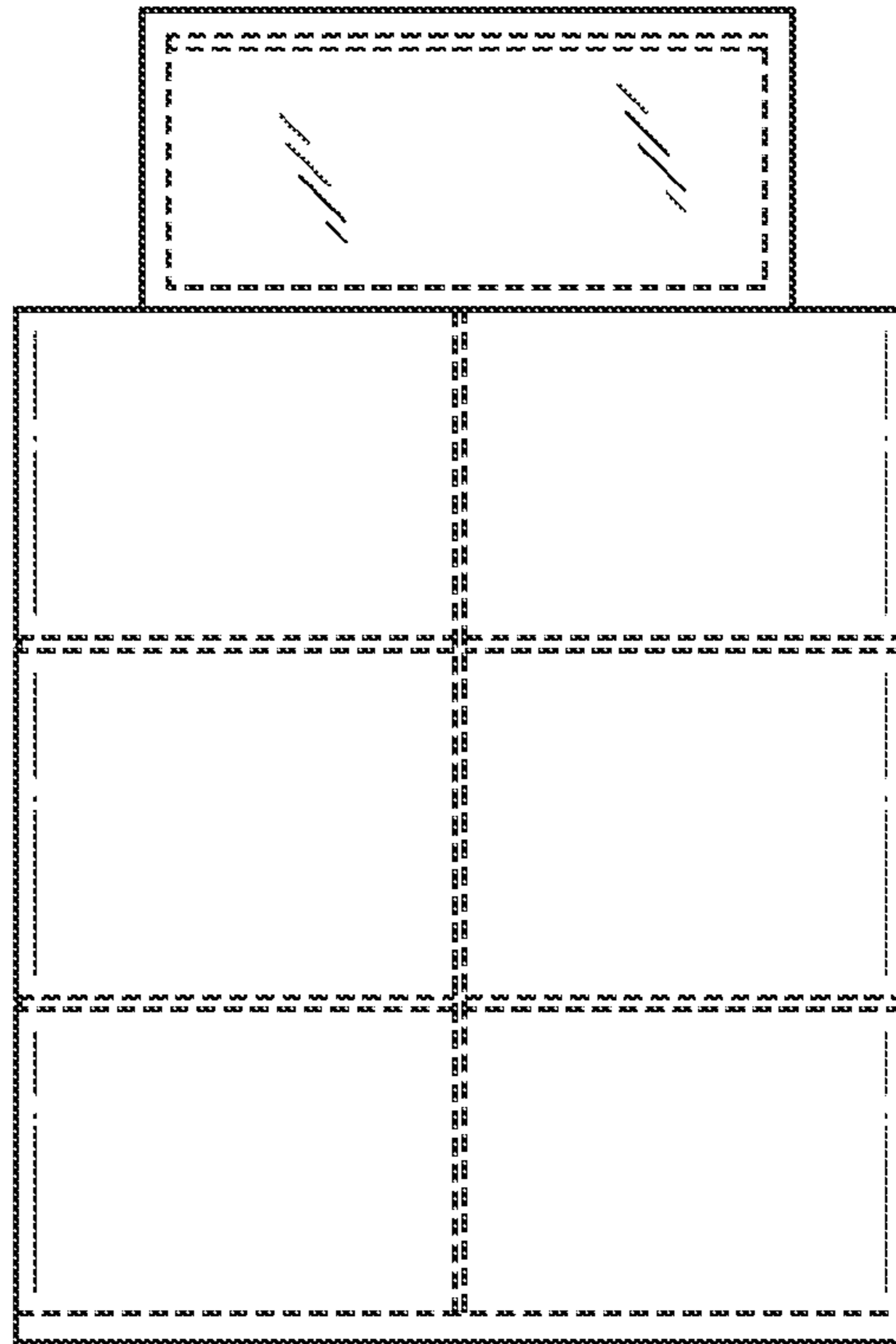

FIG. 2

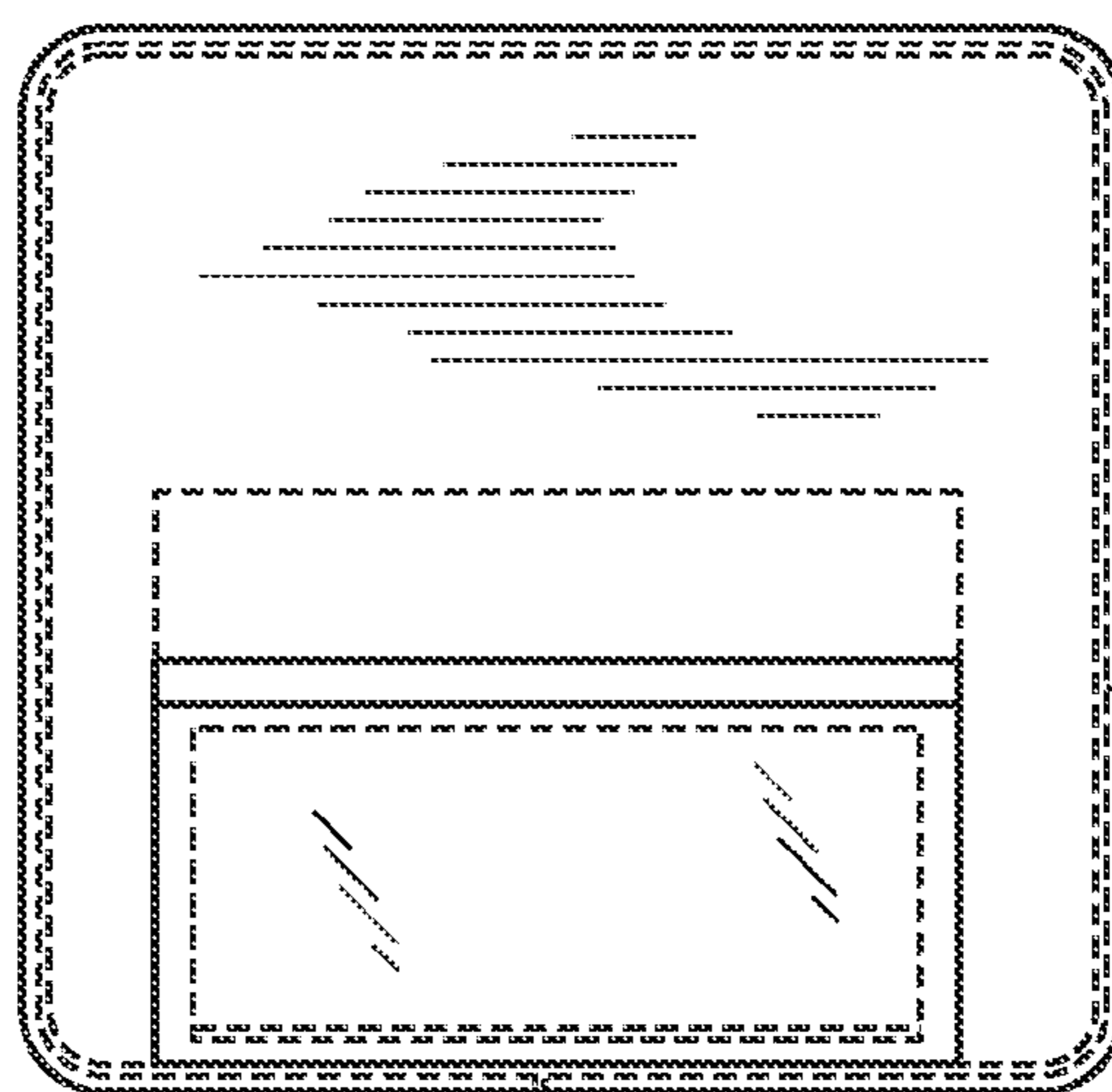

FIG. 3

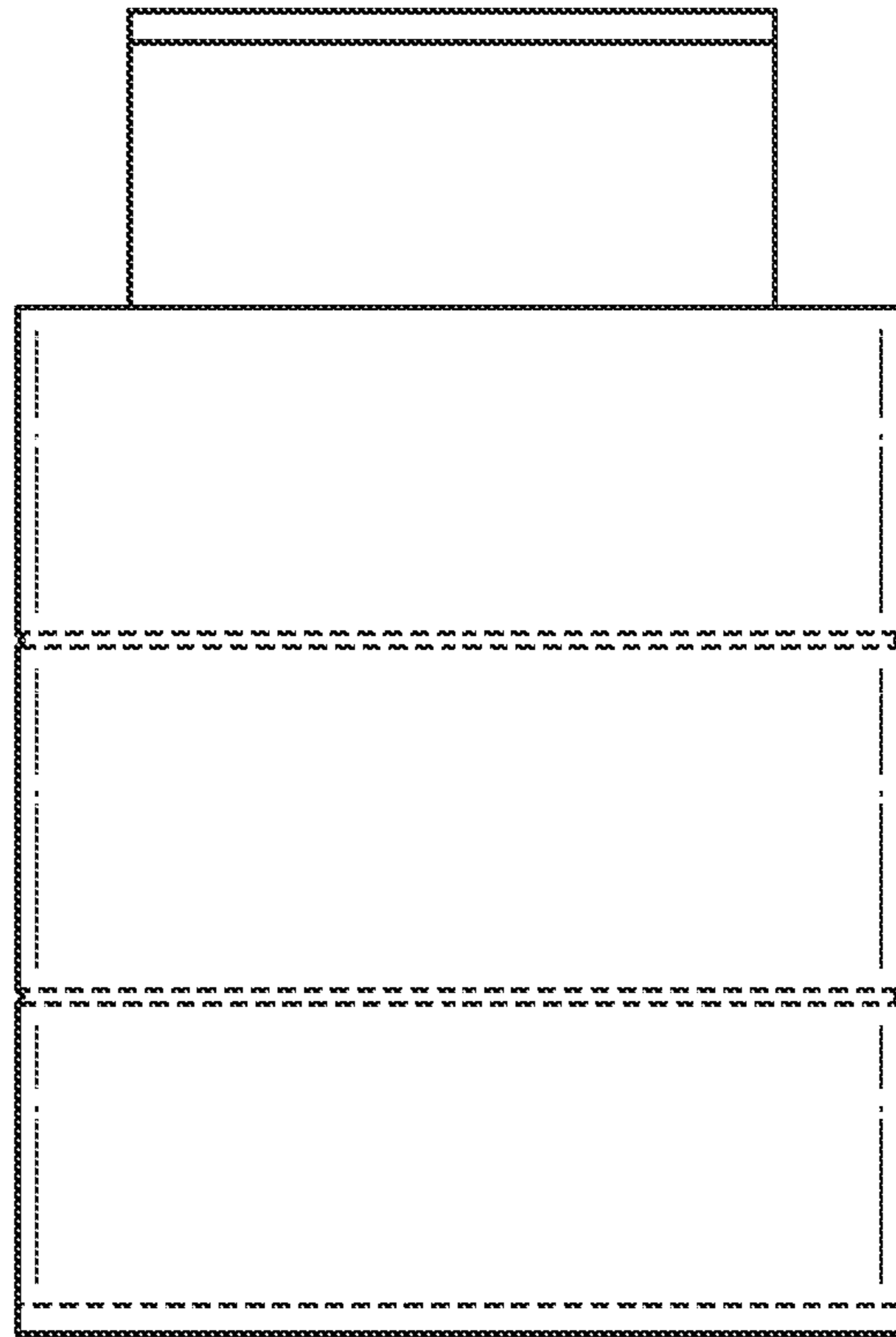

FIG. 4

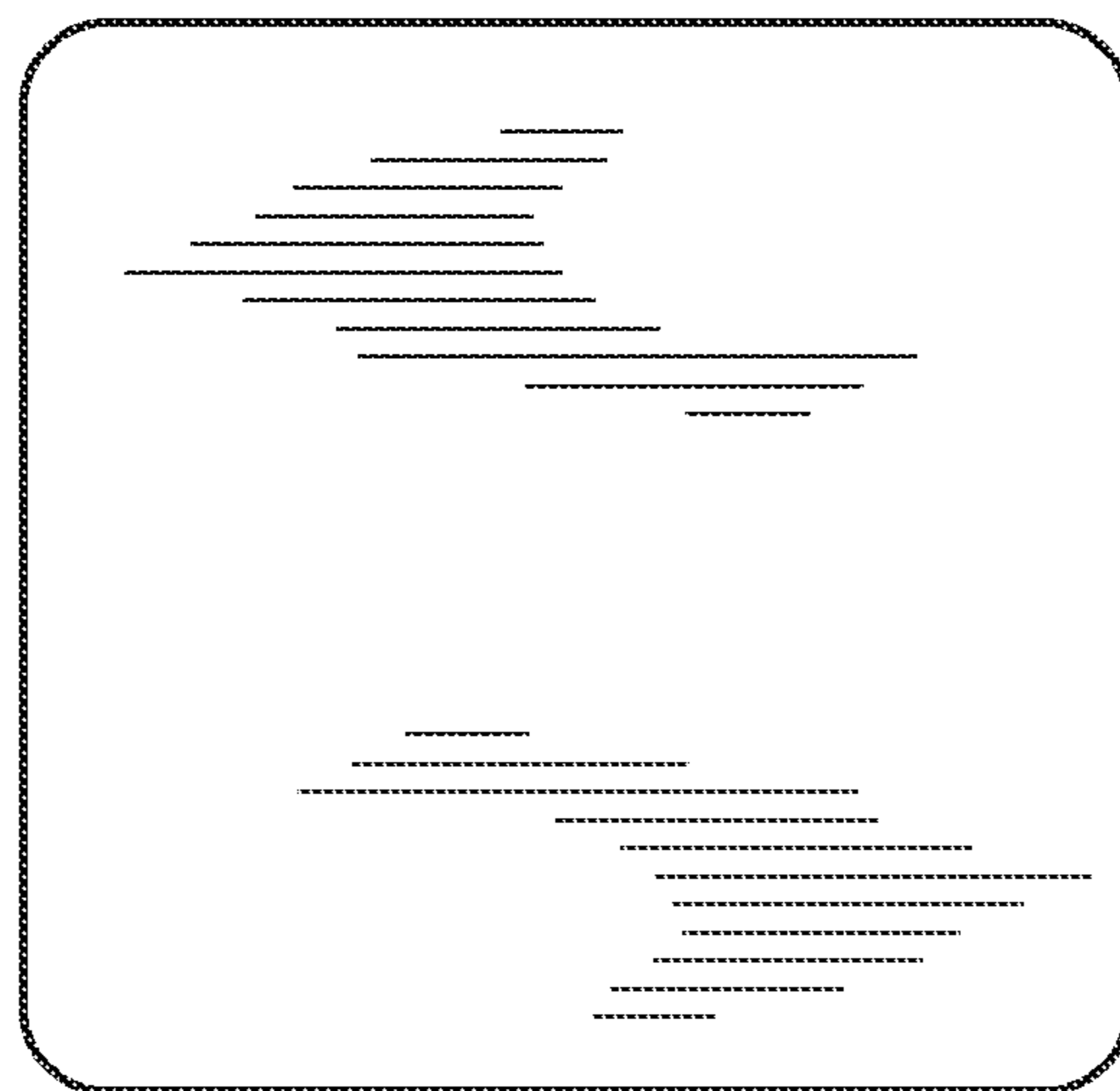

FIG. 5

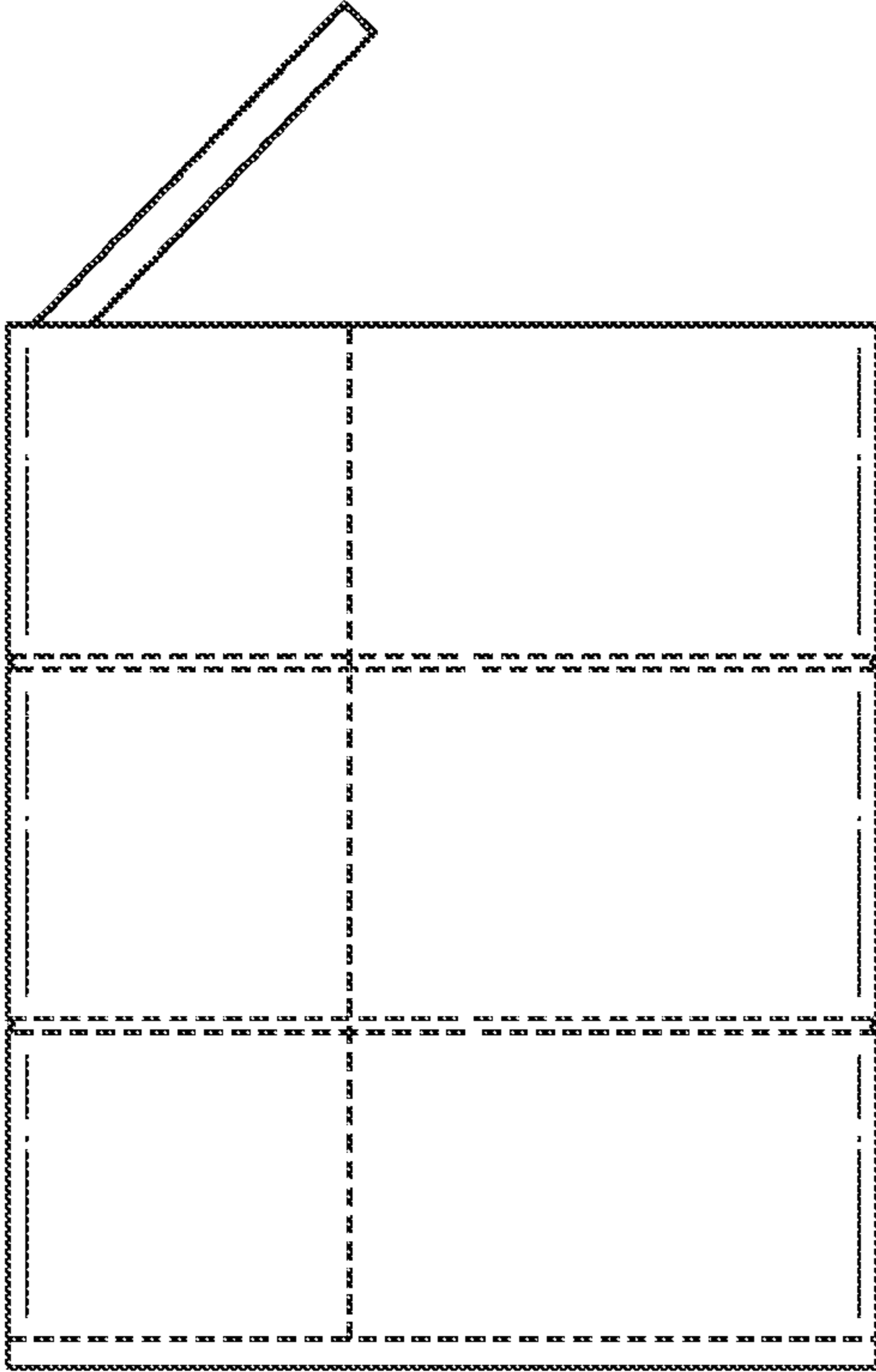

FIG. 6

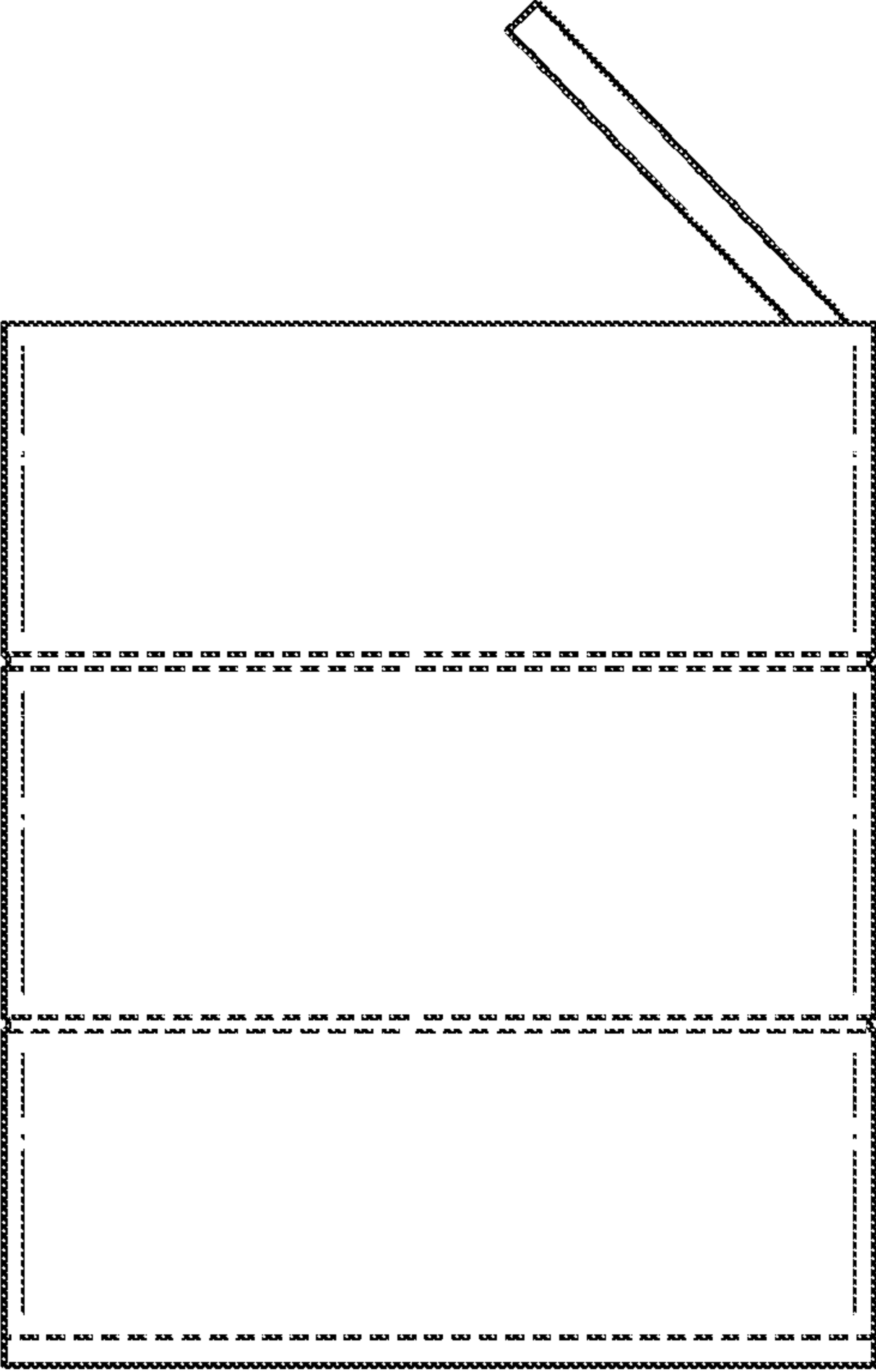

FIG. 7