

US00D719571S

(12) **United States Design Patent**
Sugihara et al.

(10) **Patent No.:** **US D719,571 S**
(45) **Date of Patent:** **** Dec. 16, 2014**

(54) **HEAD MOUNTED DISPLAY PRISM**

(71) Applicant: **Olympus Corporation**, Tokyo (JP)

(72) Inventors: **Ryohei Sugihara**, Tokyo (JP); **Yoichi Iba**, Tokyo (JP); **Shinya Takahashi**, Tokyo (JP)

(73) Assignee: **Olympus Corporation**, Tokyo (JP)

(**) Term: **14 Years**

(21) Appl. No.: **29/497,241**

(22) Filed: **Jul. 22, 2014**

(30) **Foreign Application Priority Data**

Jan. 22, 2014 (JP) 2014-001132

(51) **LOC (10) Cl.** **14-02**

(52) **U.S. Cl.**
USPC **D14/372**

(58) **Field of Classification Search**
USPC D14/356–358, 361, 370, 372, 385, 388,
D14/432–439, 447, 458, 474, 480.1, 483,
D14/484.1, 217, 239, 299; D8/349, 354,
D8/395; D16/100, 330; 345/7–9; 351/158;
359/409, 819, 399, 400; 250/214 VT
See application file for complete search history.

(56) **References Cited**

U.S. PATENT DOCUMENTS

D537,078	S *	2/2007	Tanaka et al.	D14/372
D559,250	S *	1/2008	Pombo et al.	D14/372
D578,120	S *	10/2008	Lowe et al.	D14/372
D609,236	S *	2/2010	Matsumoto et al.	D14/372
8,092,011	B2 *	1/2012	Sugihara et al.	351/158
8,100,526	B2 *	1/2012	Sugihara et al.	351/158
D659,136	S *	5/2012	Matsumoto	D14/372
D659,137	S *	5/2012	Matsumoto	D14/372

8,305,296	B2 *	11/2012	Iba et al.	345/8
D682,267	S *	5/2013	Mase	D14/372
8,446,676	B2 *	5/2013	Sugihara et al.	359/643
D687,828	S *	8/2013	Sato et al.	D14/372
D691,602	S *	10/2013	Sugihara et al.	D14/300
D703,726	S *	4/2014	Heinrich	D16/309
D704,705	S *	5/2014	Mehin et al.	D14/372
D706,780	S *	6/2014	Abdollahi et al.	D14/372
8,777,406	B2 *	7/2014	Sugihara et al.	351/158
D710,355	S *	8/2014	Brandt	D14/372
2010/0245756	A1 *	9/2010	Sugihara et al.	351/158

* cited by examiner

Primary Examiner — Austin Murphy

(74) *Attorney, Agent, or Firm* — Scully, Scott, Murphy & Presser, P.C.

(57) **CLAIM**

The ornamental design for a head mounted display prism, as shown and described.

DESCRIPTION

FIG. 1 is a front-left-top perspective view of a head mounted display prism showing our new design;
FIG. 2 is a front-left-bottom perspective view thereof;
FIG. 3 is a front elevation view thereof, the back elevation view thereof being a mirror image of the front elevation view;
FIG. 4 is a top plan view thereof;
FIG. 5 is a right elevation view thereof;
FIG. 6 is a left elevation view thereof;
FIG. 7 is a bottom plan view thereof; and,
FIG. 8 is a front-right-bottom perspective view of the head mounted display prism arranged as part of a head mounted display apparatus.

Throughout the figures, where shown, the dotted lines showing additional structures of the head mounted display prism and structures of the head mounted display apparatus are for illustrative purposes only and form no part of the claimed design.

1 Claim, 8 Drawing Sheets

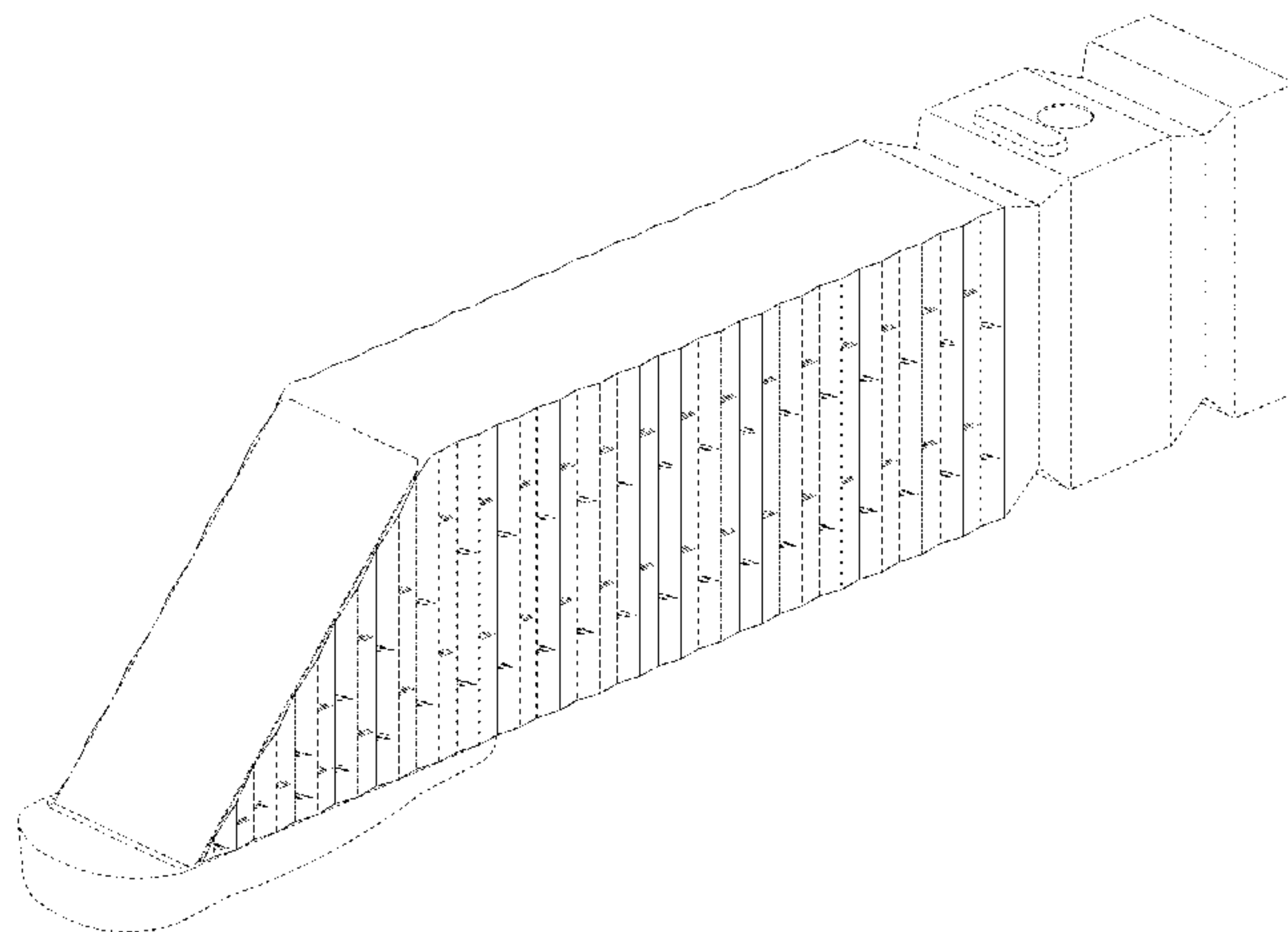

FIG. 1

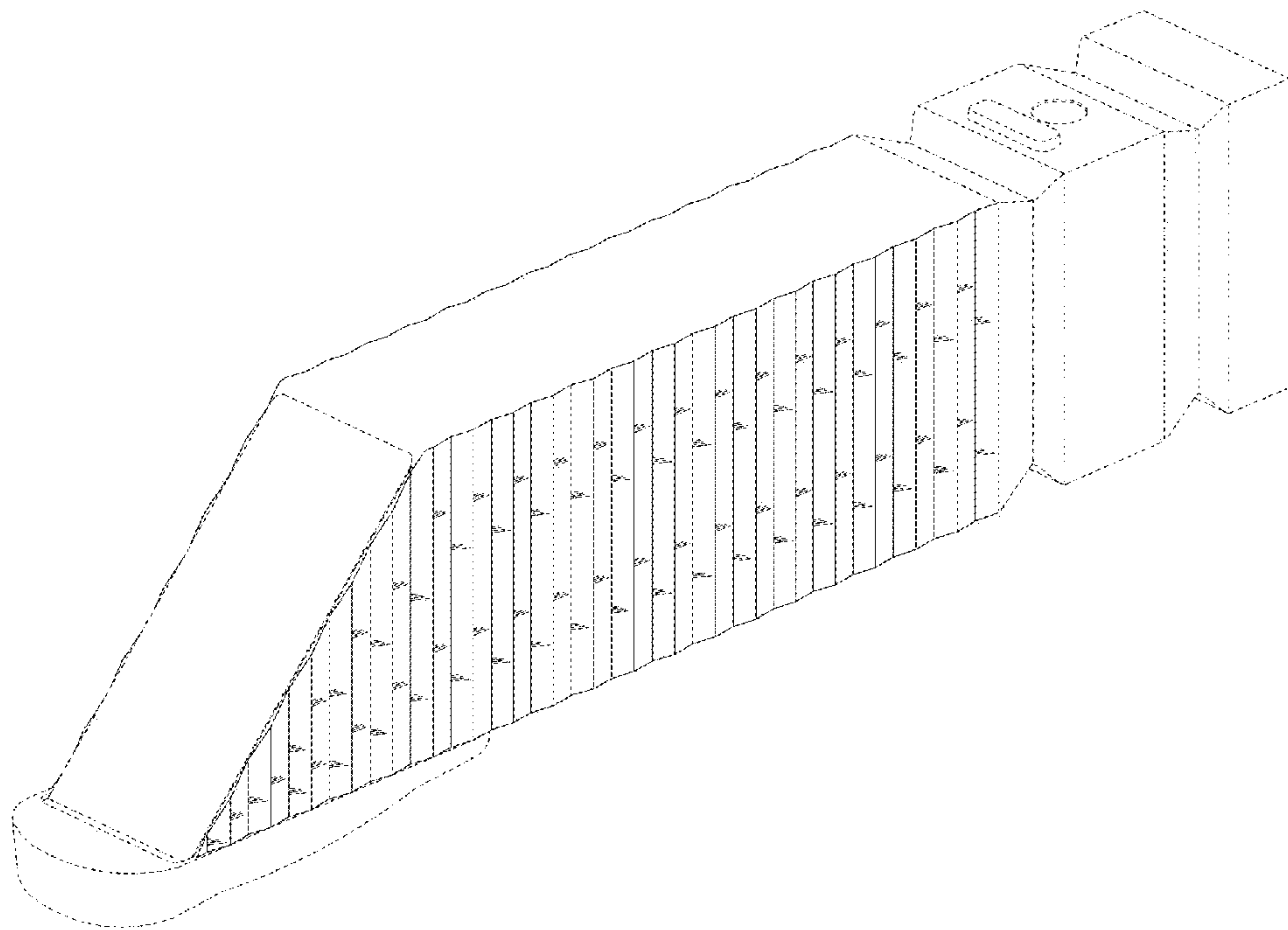

FIG. 2

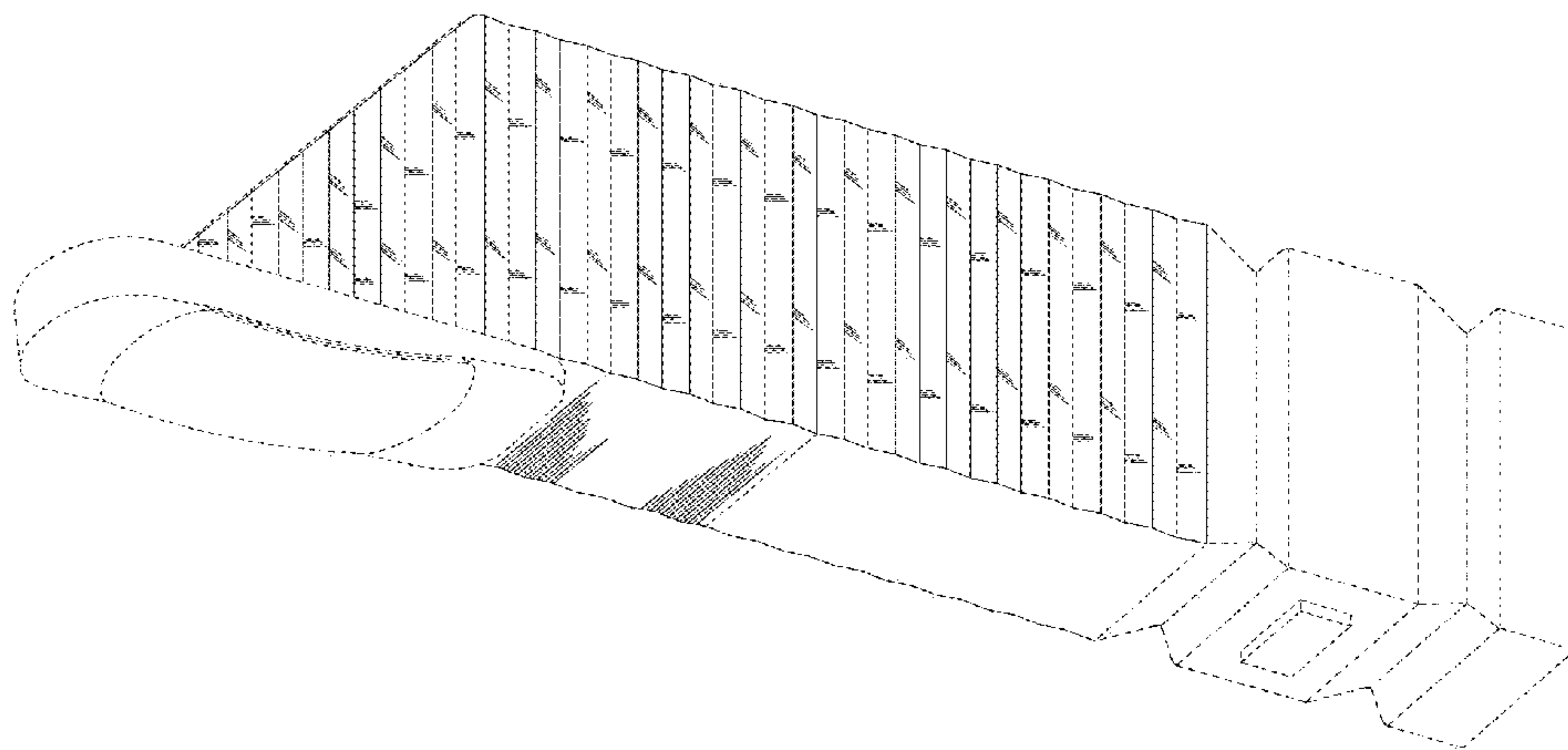

FIG. 3

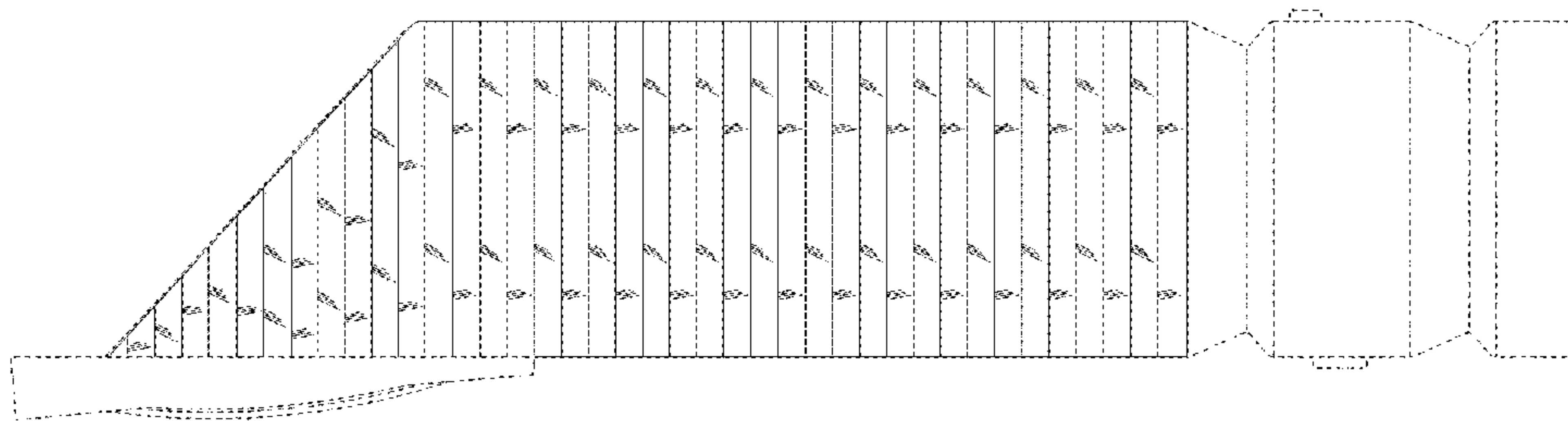

FIG. 4



FIG. 5

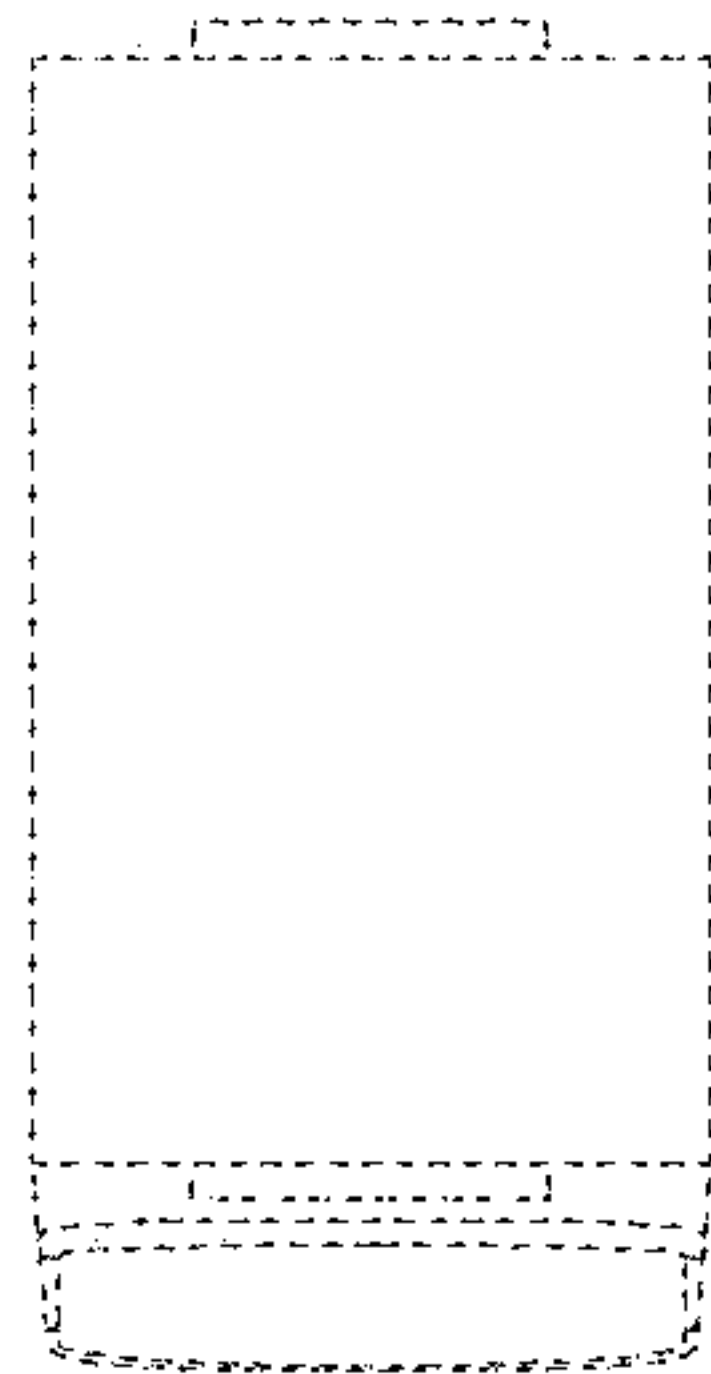

FIG. 6

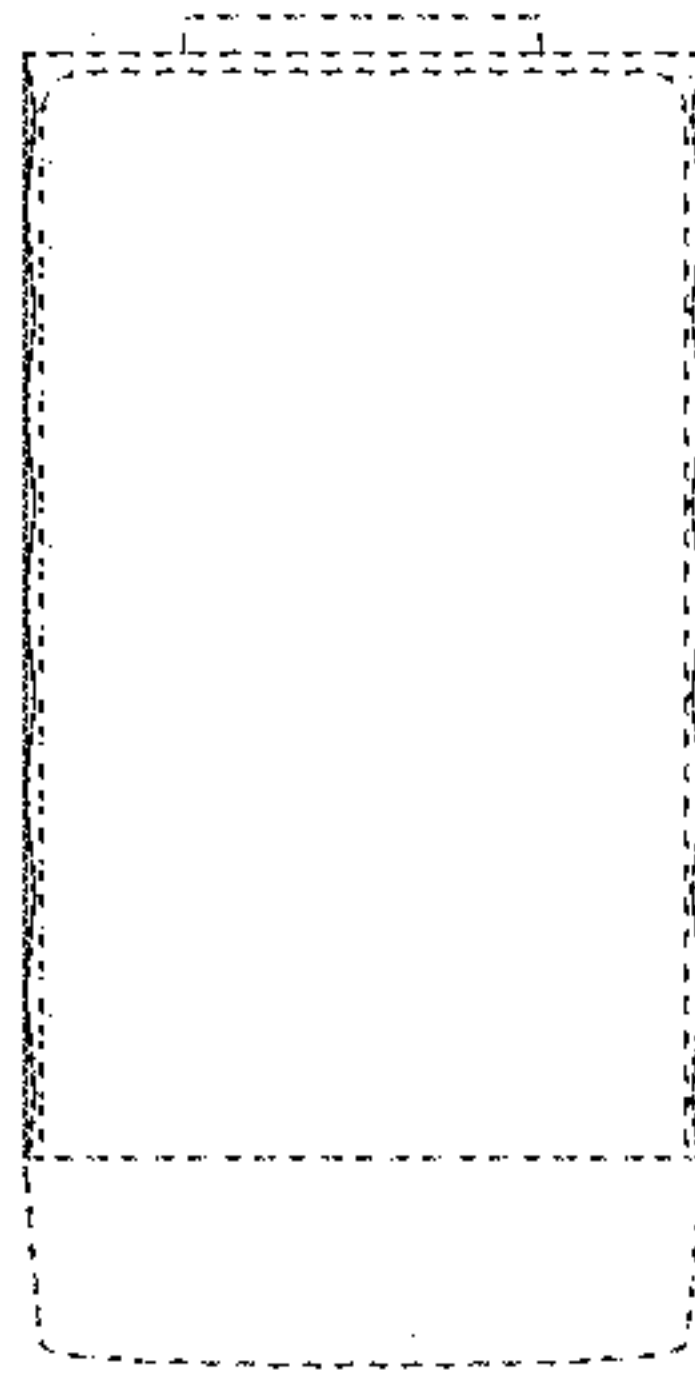

FIG. 7

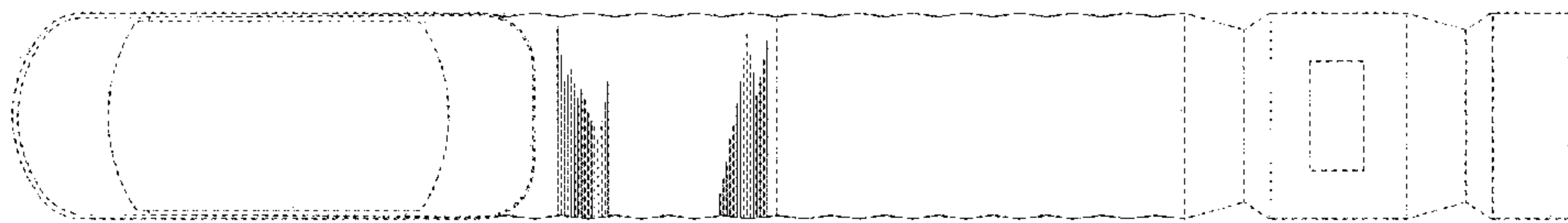

FIG. 8

