



US00D719515S

(12) **United States Design Patent**
Huang

(10) **Patent No.:** **US D719,515 S**

(45) **Date of Patent:** **** *Dec. 16, 2014**

(54) **ELECTRICAL CONNECTOR**

(76) Inventor: **Di Huang**, Olive Branch, MS (US)

(*) Notice: This patent is subject to a terminal disclaimer.

(**) Term: **14 Years**

(21) Appl. No.: **29/408,544**

(22) Filed: **Dec. 14, 2011**

(51) **LOC (10) Cl.** **13-03**

(52) **U.S. Cl.**
USPC **D13/154; D13/147**

(58) **Field of Classification Search**
USPC D13/107, 110, 125, 133, 152, 156, 158,
D13/162, 184, 199; D14/137, 158, 230,
D14/240; D10/104.1; 340/438, 441;
701/31.4; 439/352

See application file for complete search history.

(56) **References Cited**

U.S. PATENT DOCUMENTS

D301,712 S *	6/1989	Israel	D13/133
4,940,420 A *	7/1990	Munie	439/272
D313,969 S *	1/1991	Lacroix	D13/133
D333,293 S *	2/1993	Ashida	D13/147
D587,200 S *	2/2009	Allwood et al.	D13/133

D598,856 S *	8/2009	Stromiedel et al.	D13/133
D599,297 S *	9/2009	Chen	D13/147
D635,932 S *	4/2011	Svelnis et al.	D13/154
D660,802 S *	5/2012	Quinn et al.	D13/151
D675,568 S *	2/2013	Drew et al.	D13/133
2008/0188138 A1 *	8/2008	Carroll et al.	439/676

* cited by examiner

Primary Examiner — Thomas Johannes

(74) *Attorney, Agent, or Firm* — H. Roy Berkenstock; Wyatt, Tarrant & Combs, LLP

(57) **CLAIM**

The ornamental design for the electrical connector, as shown and described.

DESCRIPTION

FIG. 1 is a perspective view of the electrical connector showing my new design;
FIG. 2 is a right side view thereof;
FIG. 3 is a left side view thereof;
FIG. 4 is a top view thereof;
FIG. 5 is a frontal view thereof;
FIG. 6 is a bottom view thereof; and,
FIG. 7 is a rear view thereof.

The broken line portion of the figure drawings is included to show unclaimed subject matter only and forms no part of the claimed design.

1 Claim, 2 Drawing Sheets

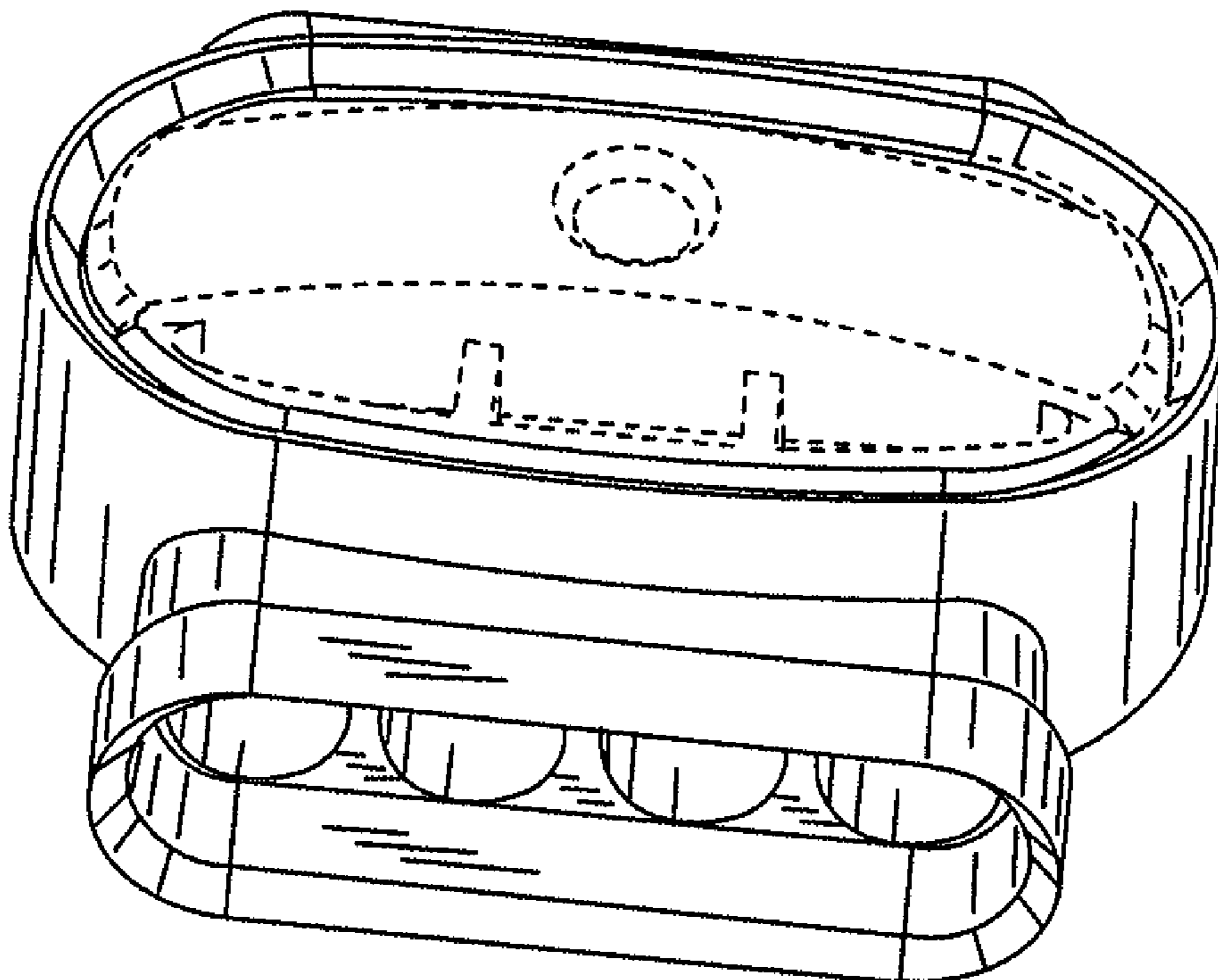

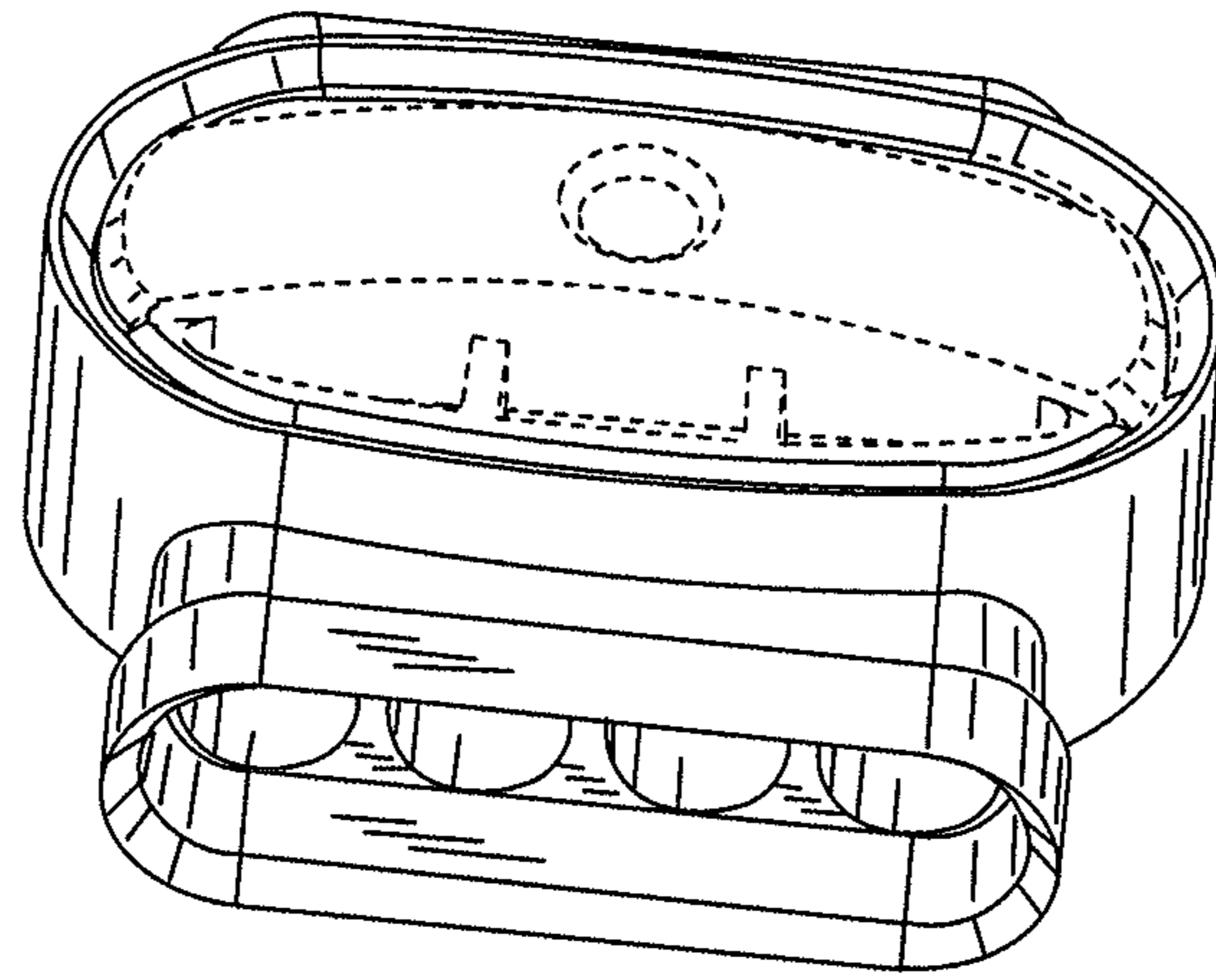

FIG. 1

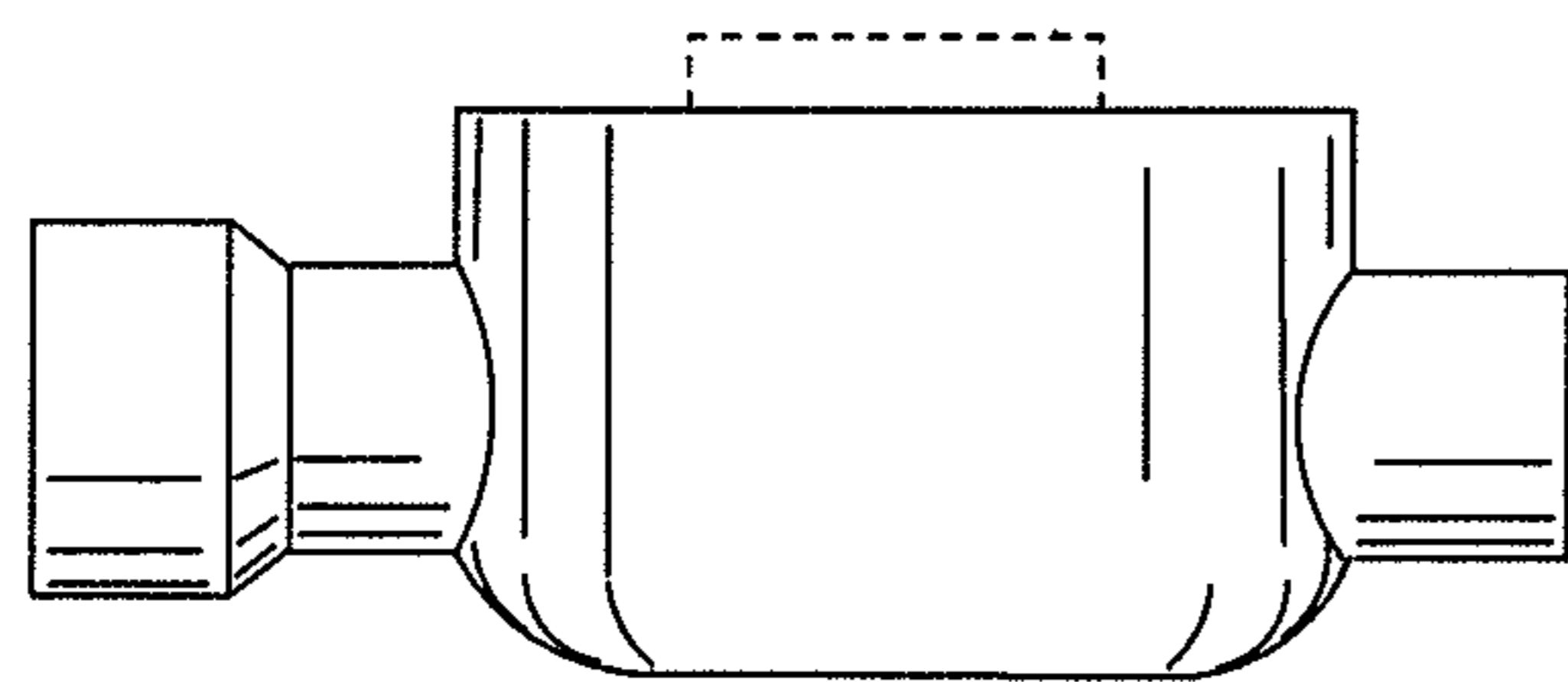

FIG. 2

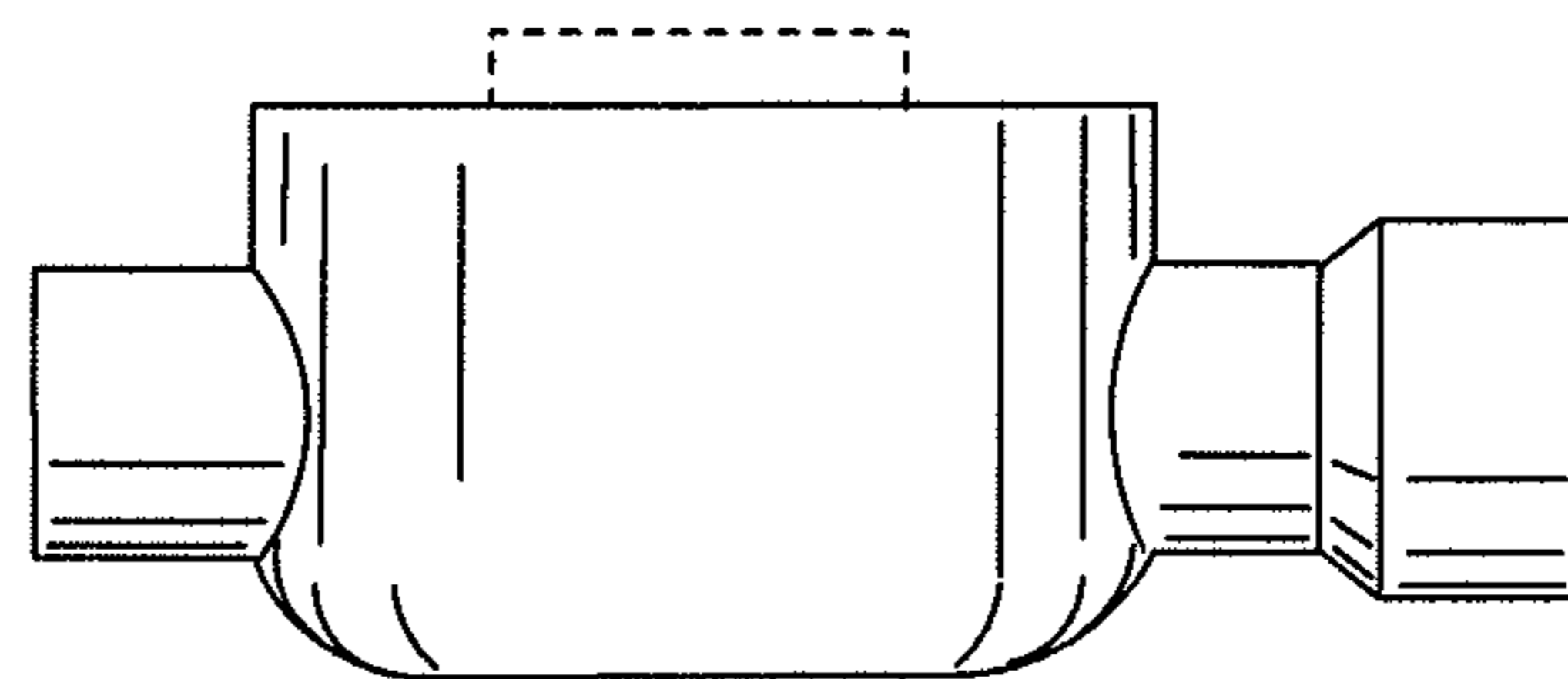

FIG. 3

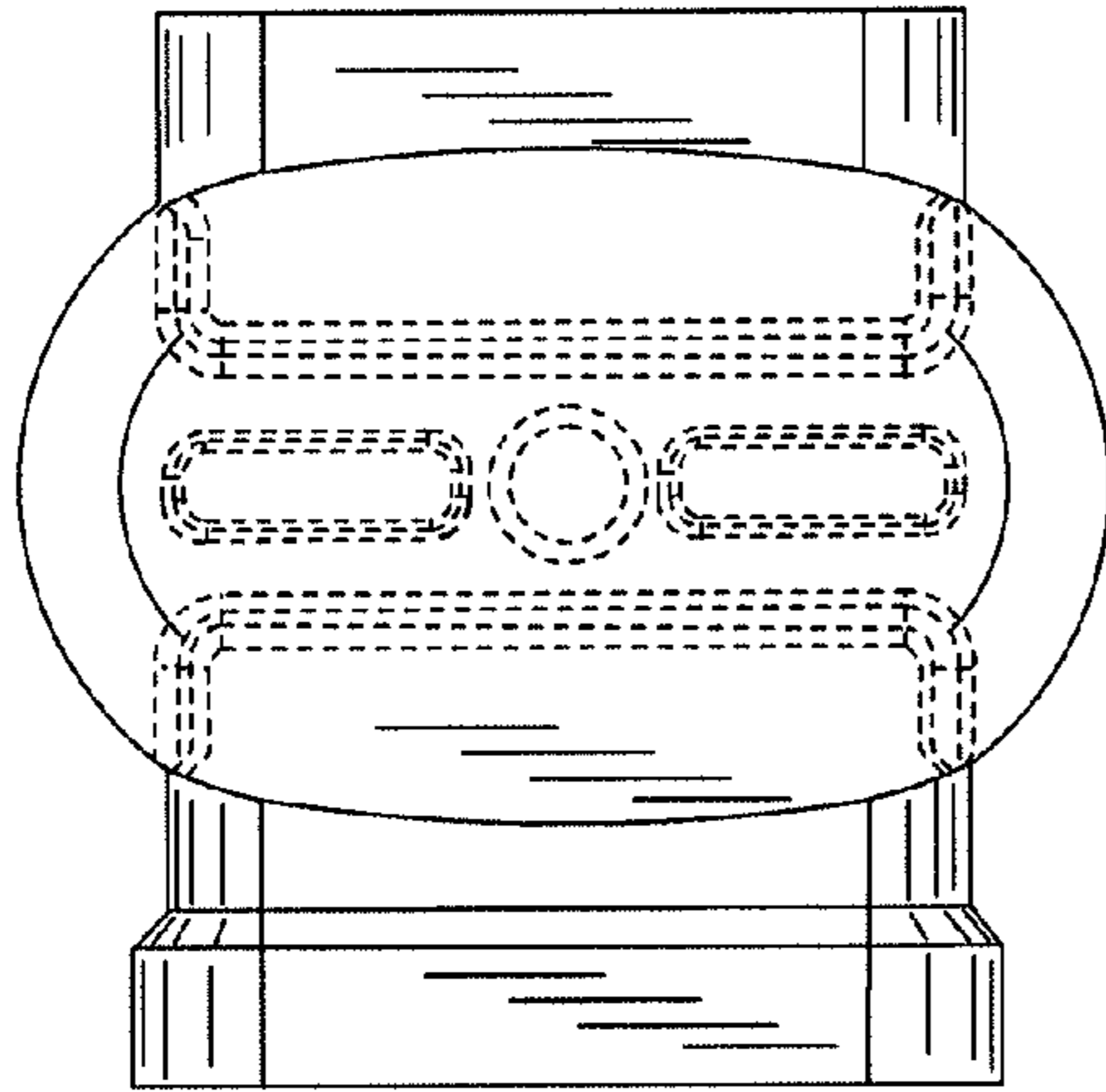

FIG. 4

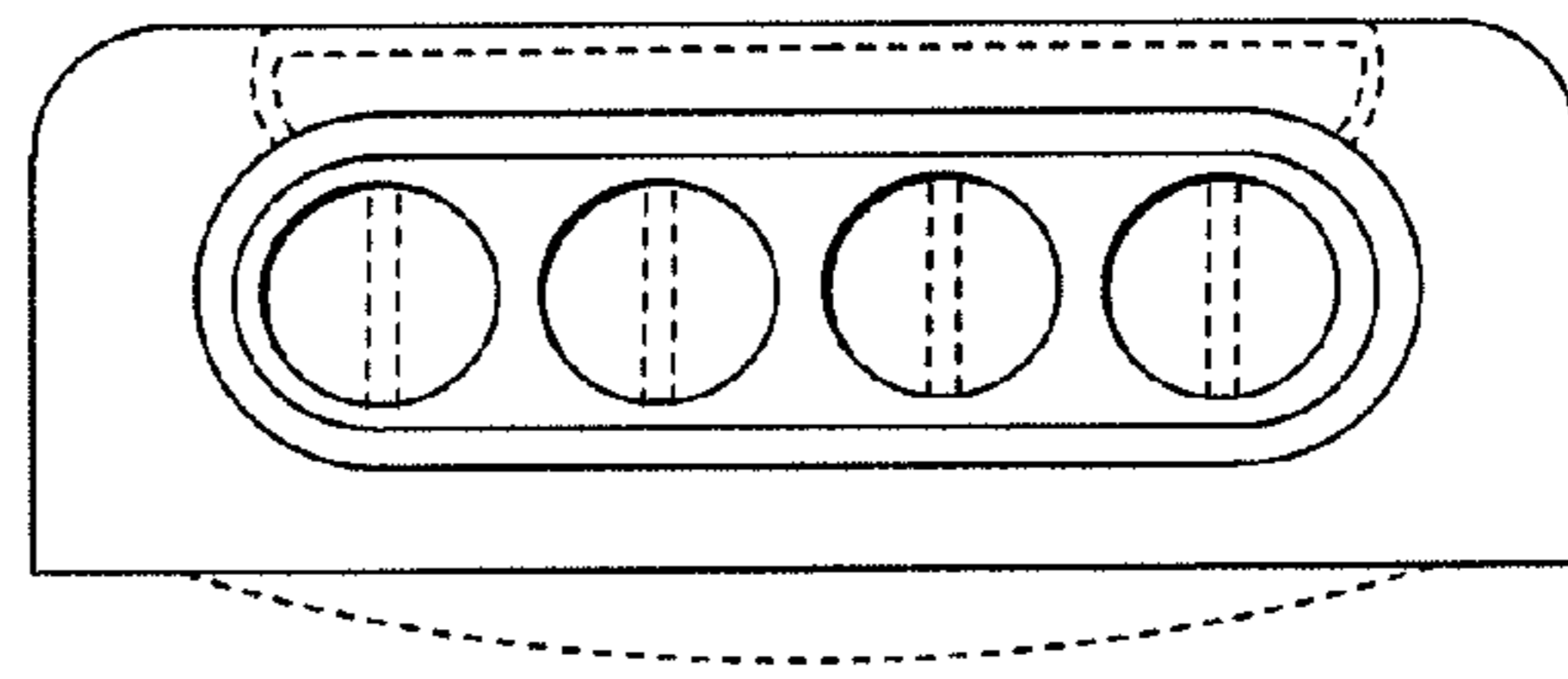

FIG. 5

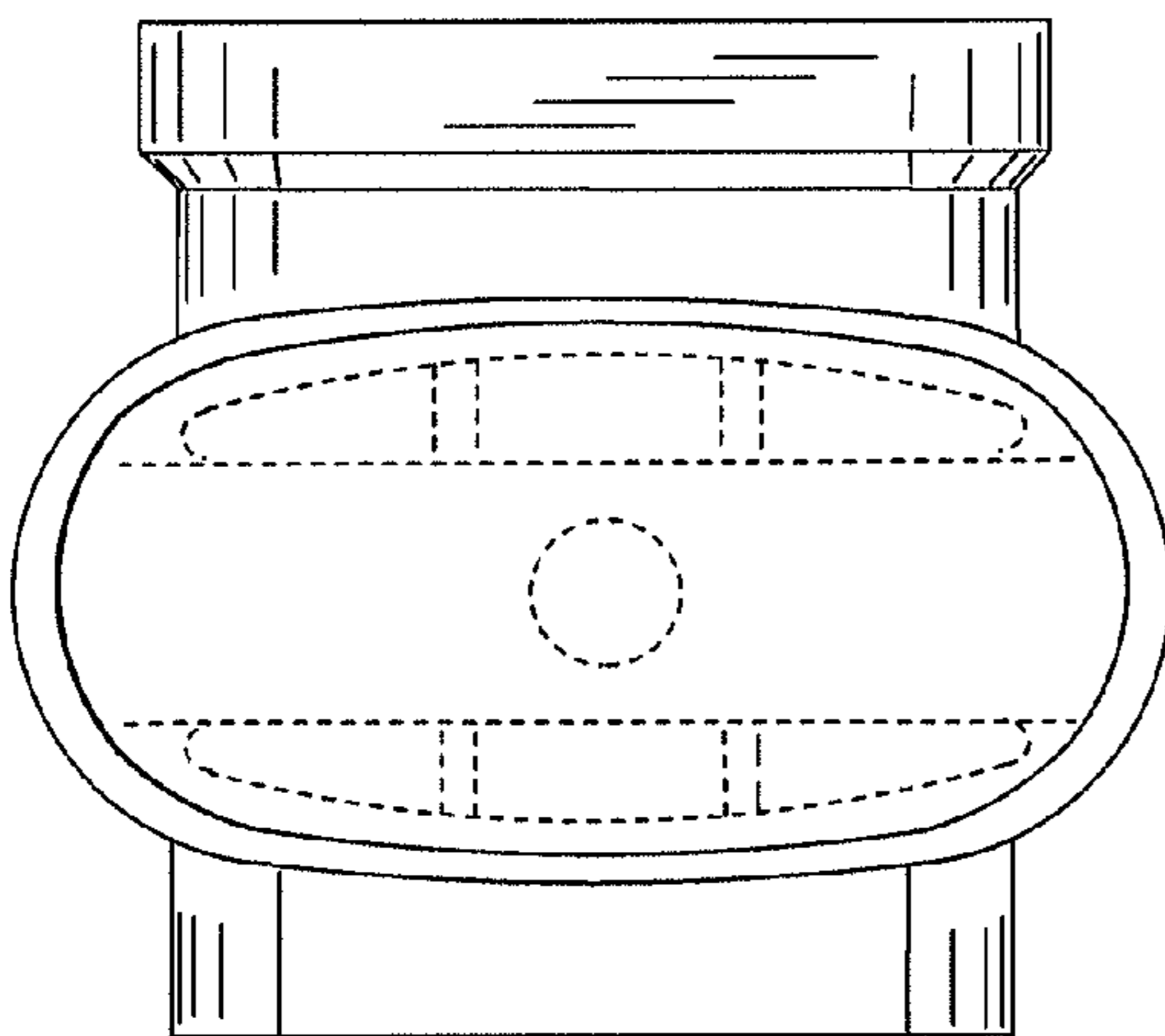

FIG. 6

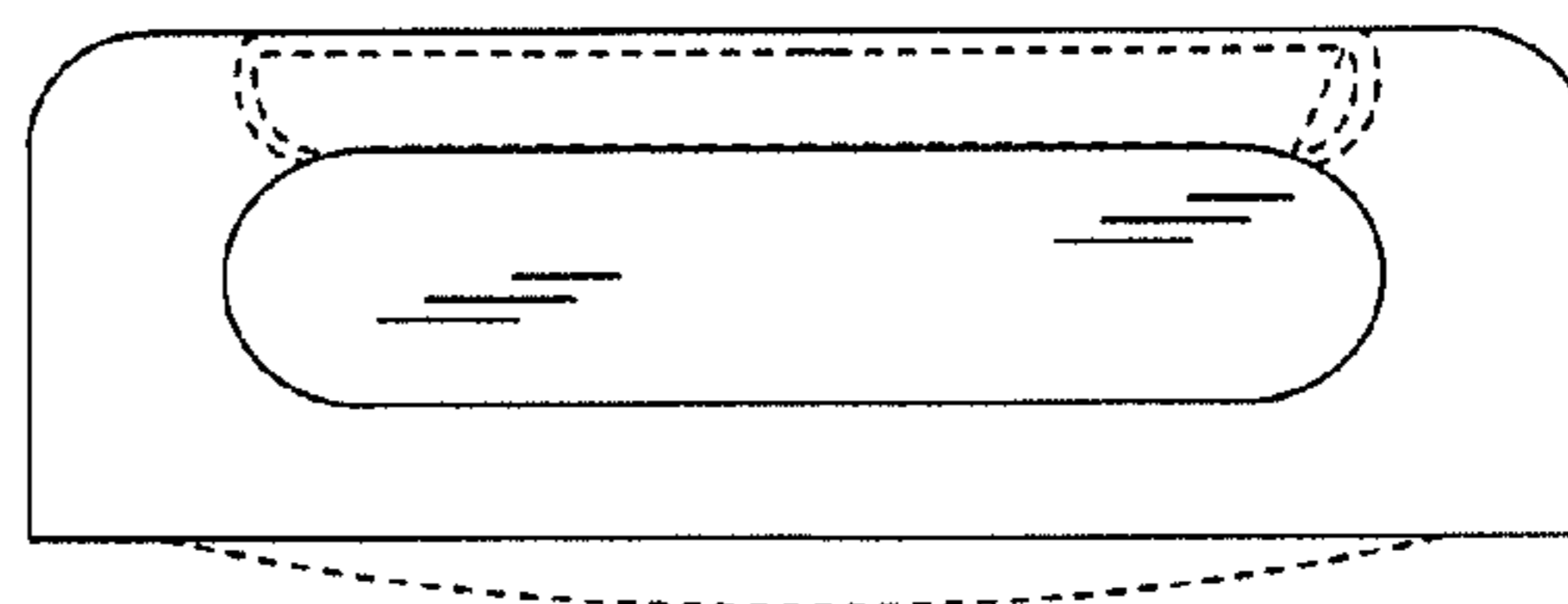

FIG. 7