



US00D719502S

(12) **United States Design Patent**
Shimizu et al.

(10) **Patent No.:** **US D719,502 S**
(45) **Date of Patent:** **** Dec. 16, 2014**

(54) **AUTOMOBILE TIRE**

FOREIGN PATENT DOCUMENTS

(71) Applicant: **The Yokohama Rubber Co., Ltd.**,
Minato-ku, Tokyo (JP)

JP D1381337 3/2010

(72) Inventors: **Tsuyoto Shimizu**, Kanagawa (JP);
Tatsuya Higuchi, Kanagawa (JP)

OTHER PUBLICATIONS

(73) Assignee: **The Yokohama Rubber Co., Ltd.**,
Minato-ku, Tokyo (JP)

Nov. 7, 2012 Office Action issued in Japanese Design Application No. 2012-013626.

Jan. 30, 2013 Office Action issued in Japanese Design Application No. 2012-013626.

(**) Term: **14 Years**

* cited by examiner

(21) Appl. No.: **29/439,200**

Primary Examiner — Stacia Cadmus

(22) Filed: **Dec. 7, 2012**

(74) *Attorney, Agent, or Firm* — Banner & Witcoff, Ltd.

(30) **Foreign Application Priority Data**

(57) **CLAIM**

The ornamental design for an automobile tire, as shown and described.

Jun. 8, 2012 (JP) 2012-013626

DESCRIPTION

(51) **LOC (10) Cl.** **12-15**

(52) **U.S. Cl.**

USPC **D12/587**

(58) **Field of Classification Search**

USPC D12/533-567, 900-901, 568-603;
152/209.1-209.9, 209.11-209.19,
152/209.21-209.28, 455

See application file for complete search history.

FIG. 1 is a perspective view of front and right side of an automobile tire showing our new design;

FIG. 2 is a front view thereof;

FIG. 3 is a rear view thereof;

FIG. 4 is a left side view thereof;

FIG. 5 is a right side view thereof;

FIG. 6 is a top view thereof;

FIG. 7 is a bottom view thereof;

FIG. 8 is a partially enlarged view at a square portion of 8 shown in FIG. 2 thereof;

FIG. 9 is an end view at 9-9 shown in FIG. 8 thereof; and,

FIG. 10 is a partially enlarged perspective view at a square portion of 10 shown in FIG. 1 thereof.

The portions of the article in broken lines are shown for illustrative purposes only and form no part of the claimed design. The dot-dash lines also form no part of the claimed design and mean a boundary line between the claimed design and the non-claimed design.

(56) **References Cited**

U.S. PATENT DOCUMENTS

D286,274 S	*	10/1986	Davis et al.	D12/586
D364,594 S	*	11/1995	Krupa et al.	D12/586
D442,526 S	*	5/2001	Lassan et al.	D12/586
D456,000 S	*	4/2002	Graas	D12/587
D531,112 S	*	10/2006	Williams	D12/587
D619,958 S	*	7/2010	Maxwell	D12/586
D646,626 S	*	10/2011	Murata	D12/586
D659,084 S	*	5/2012	Graas et al.	D12/590
D669,024 S	*	10/2012	Oji	D12/590

1 Claim, 7 Drawing Sheets

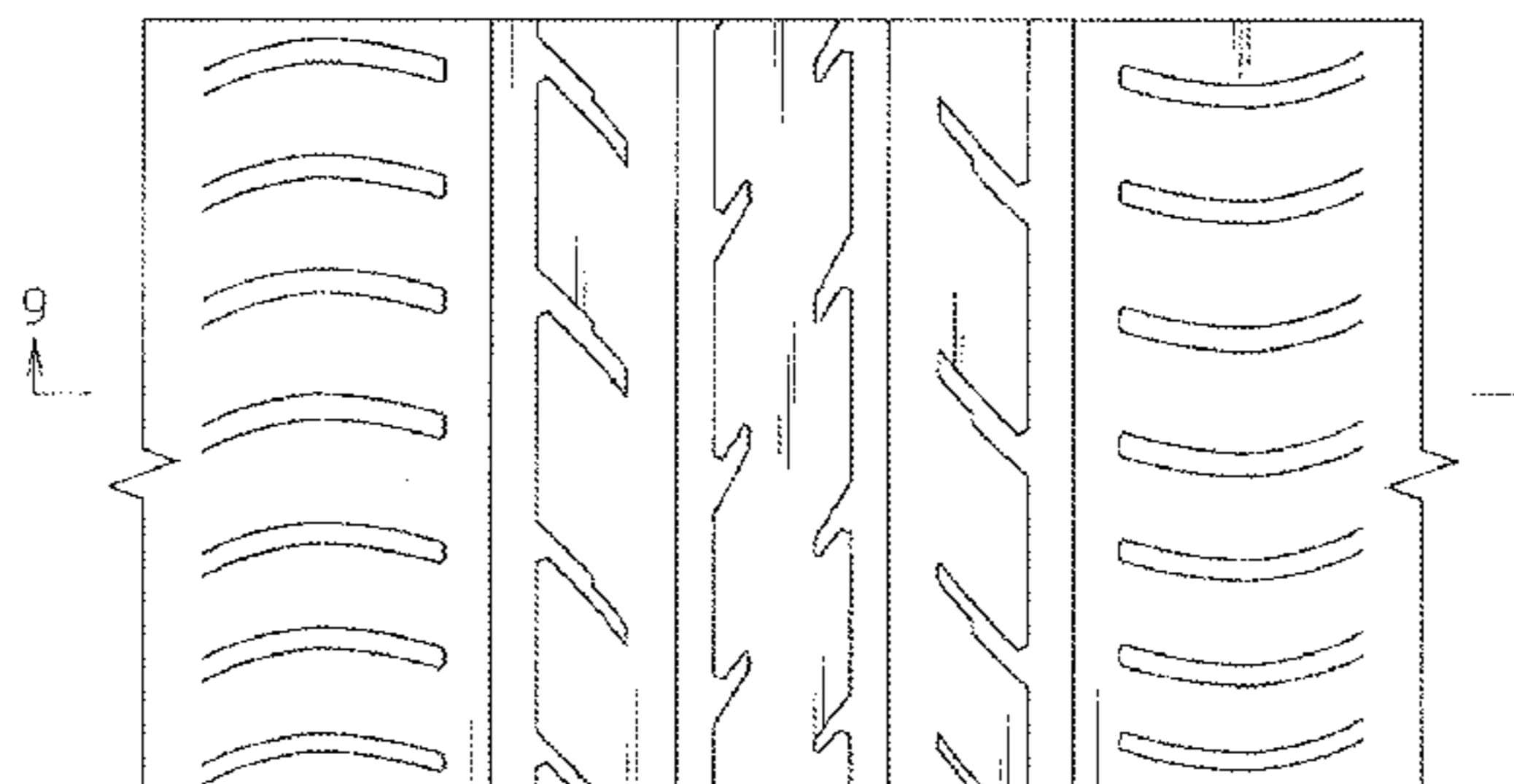
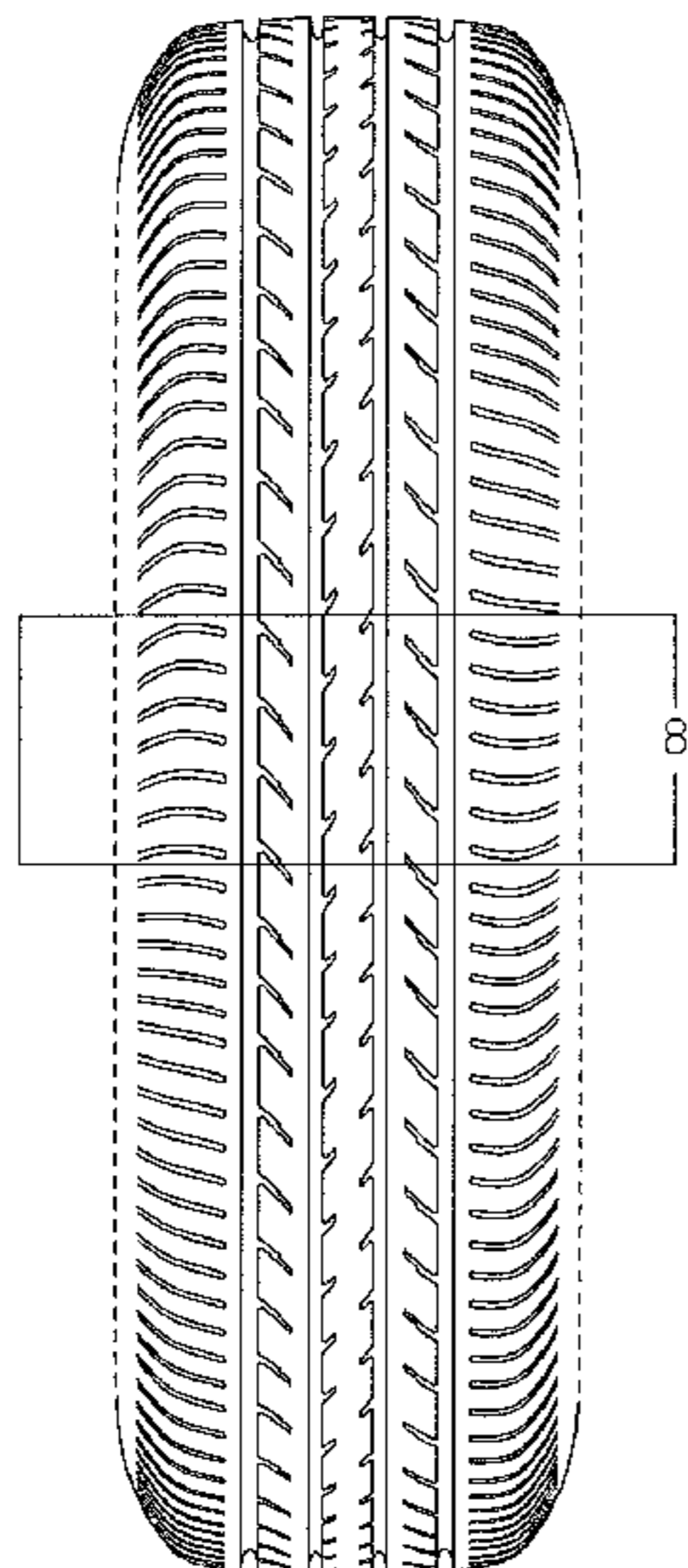

Fig. 1

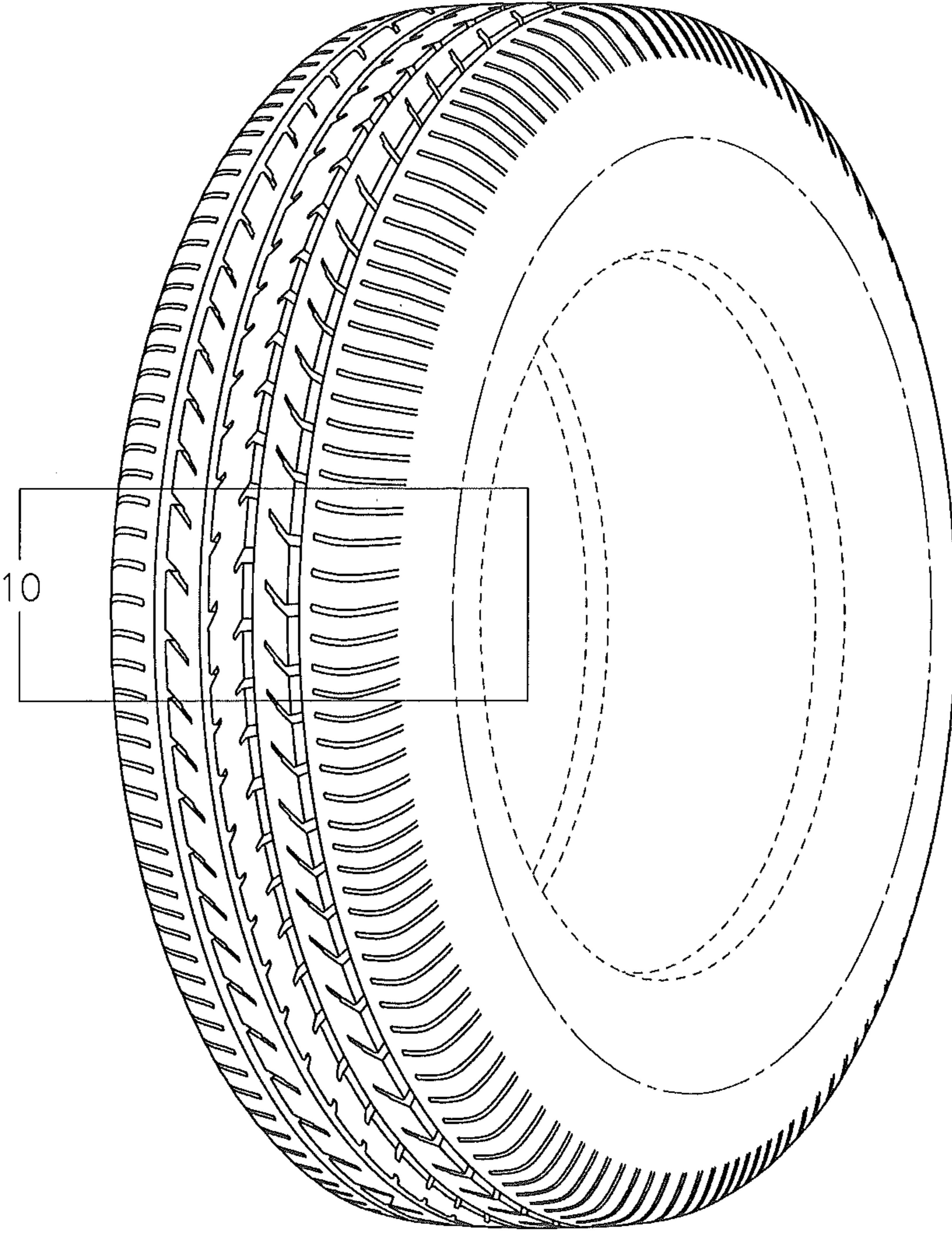

Fig. 2

Fig. 3

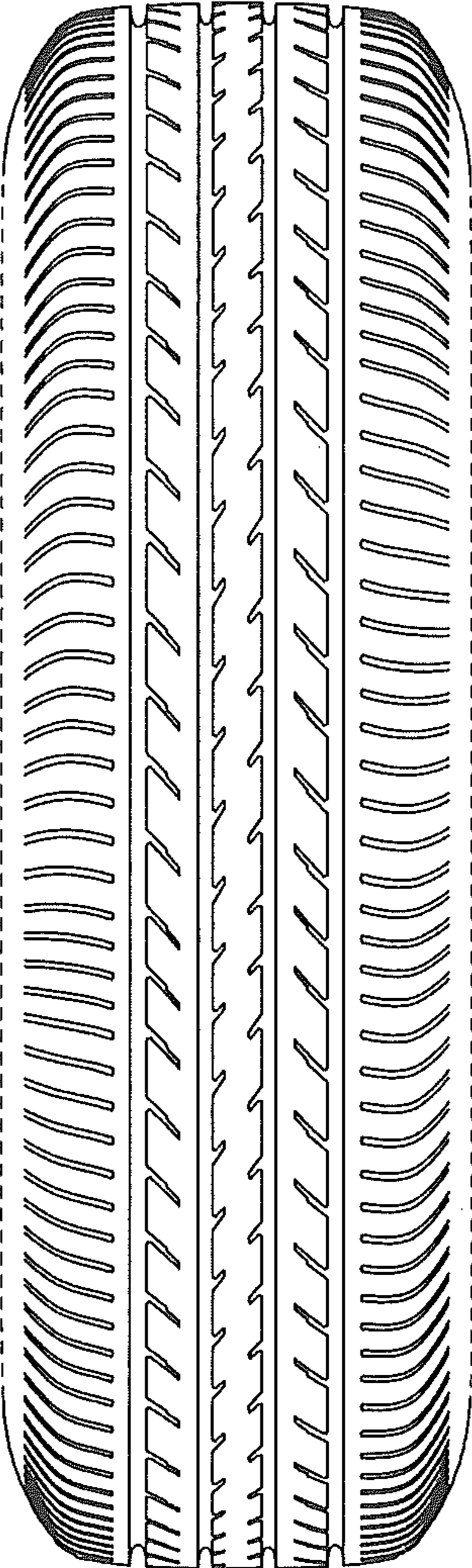
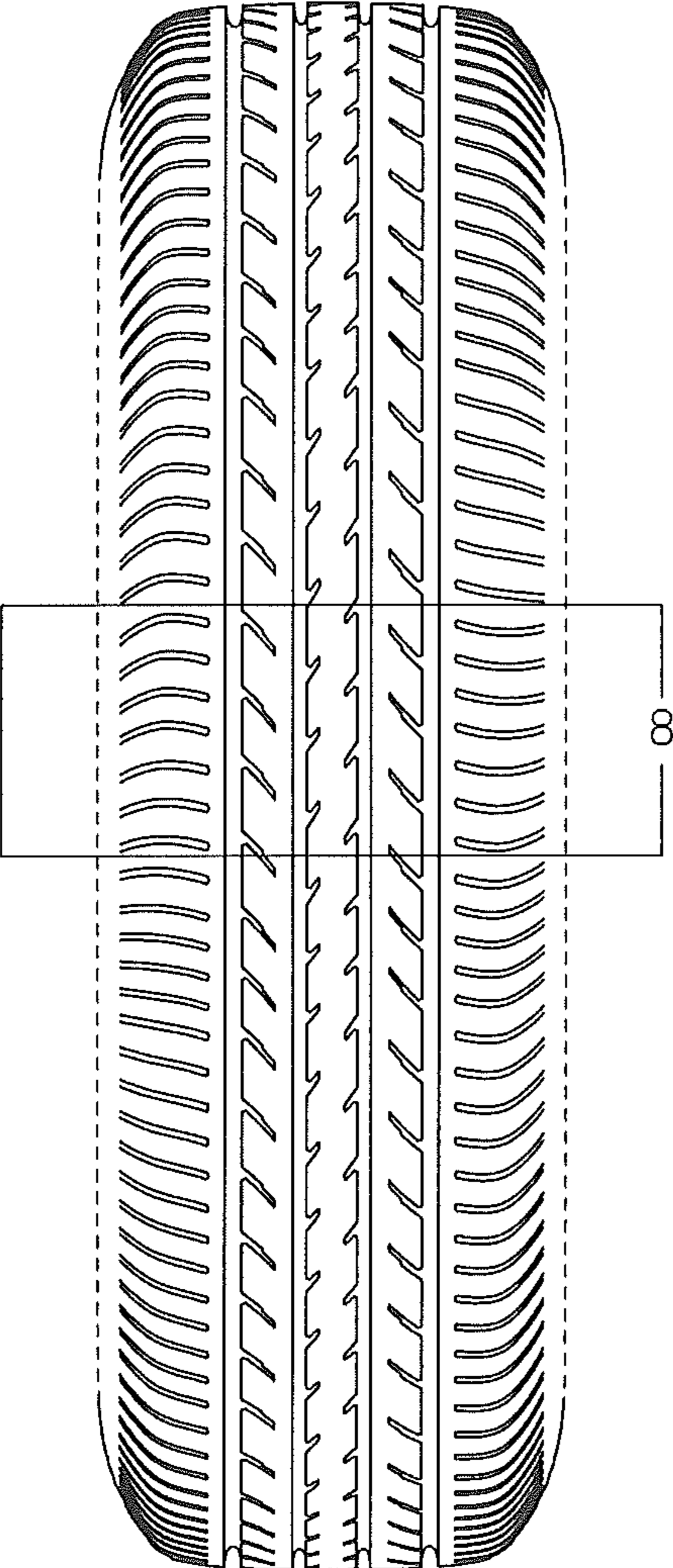

Fig. 4

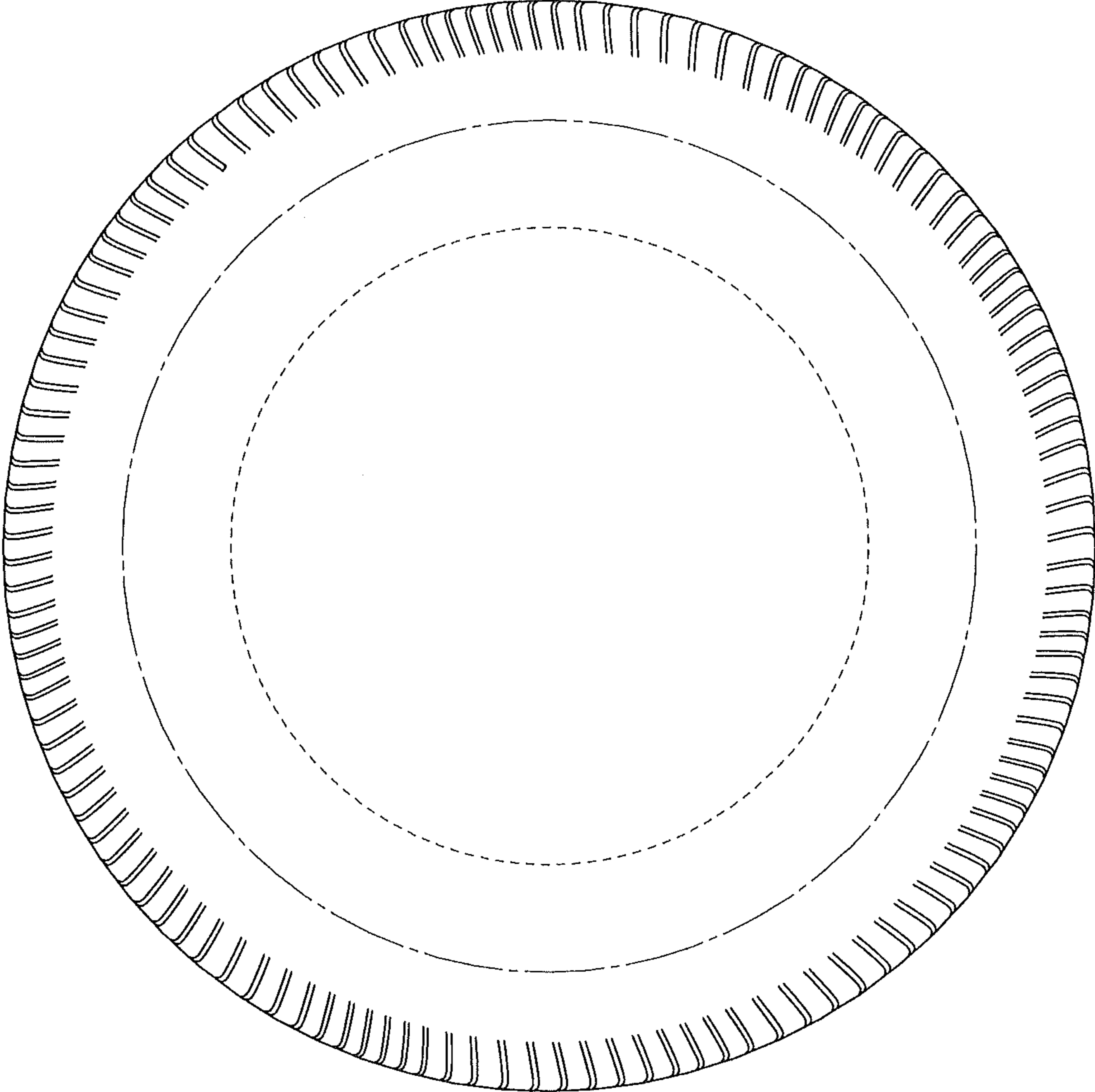

Fig. 5

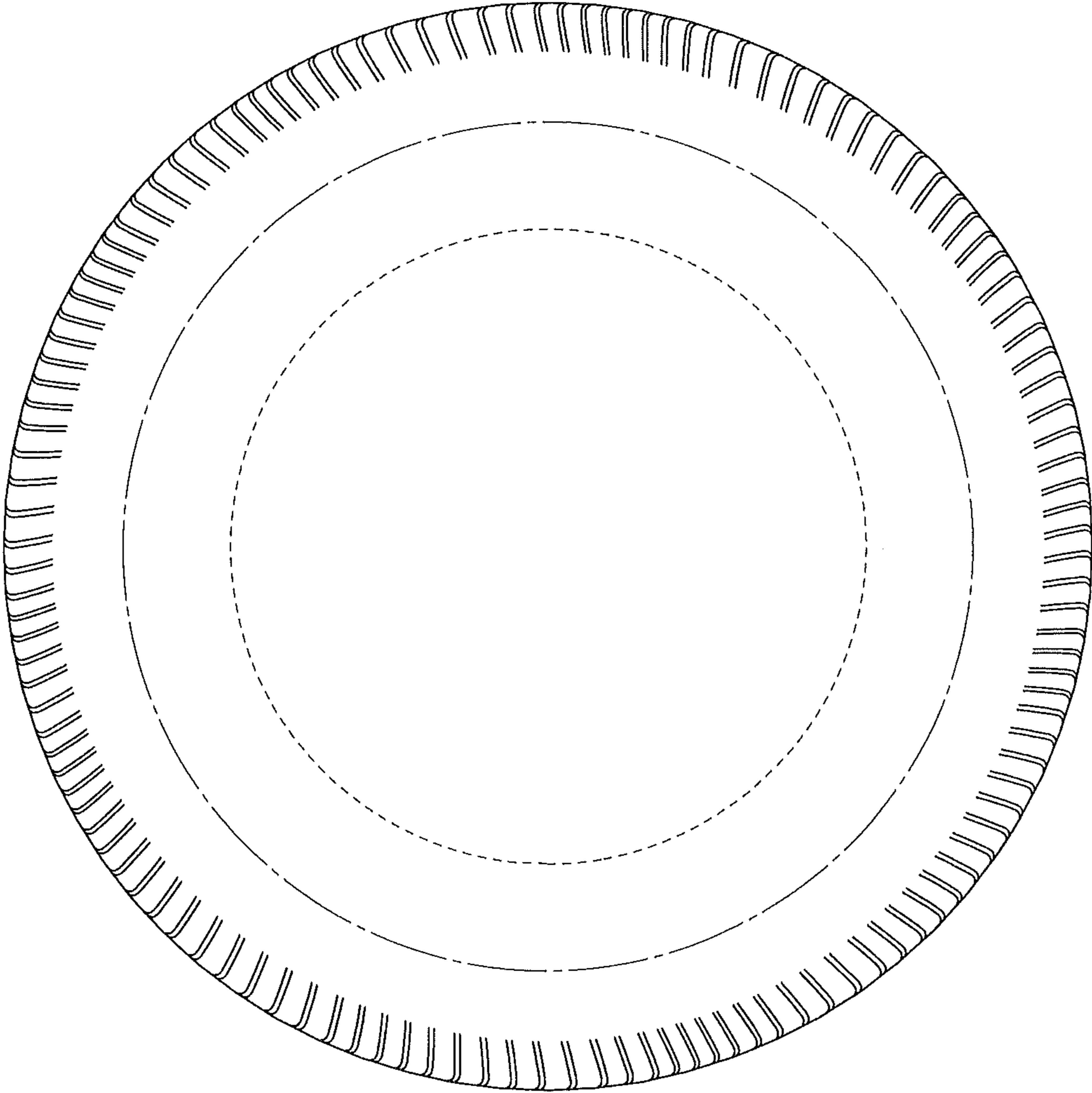

Fig. 6

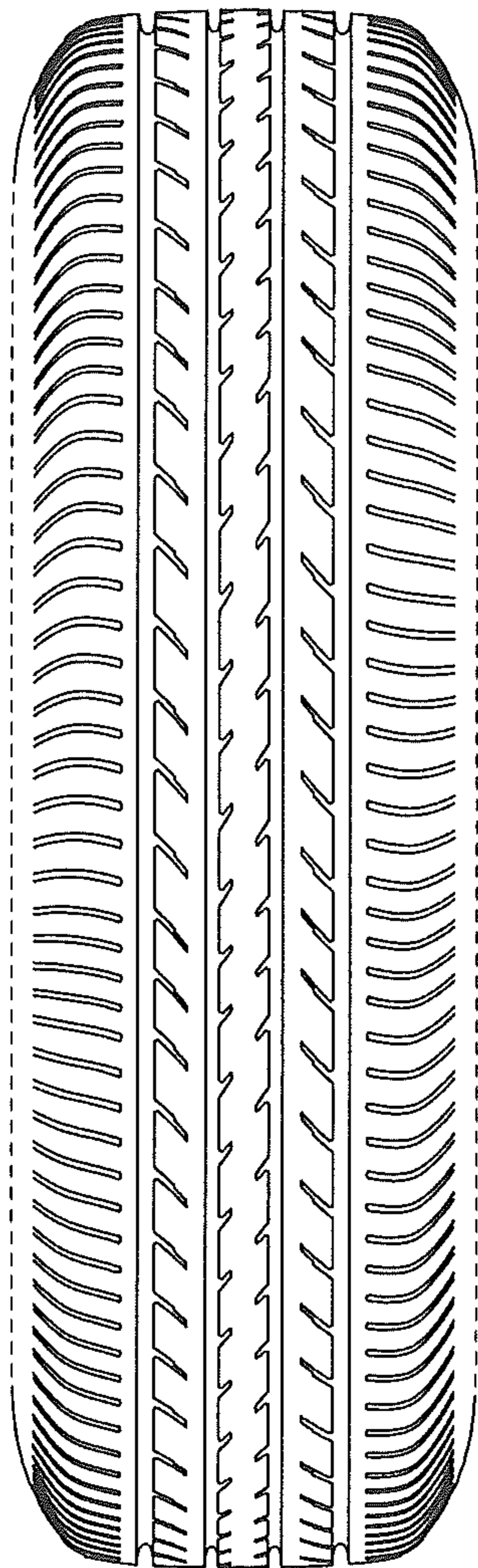

Fig. 7

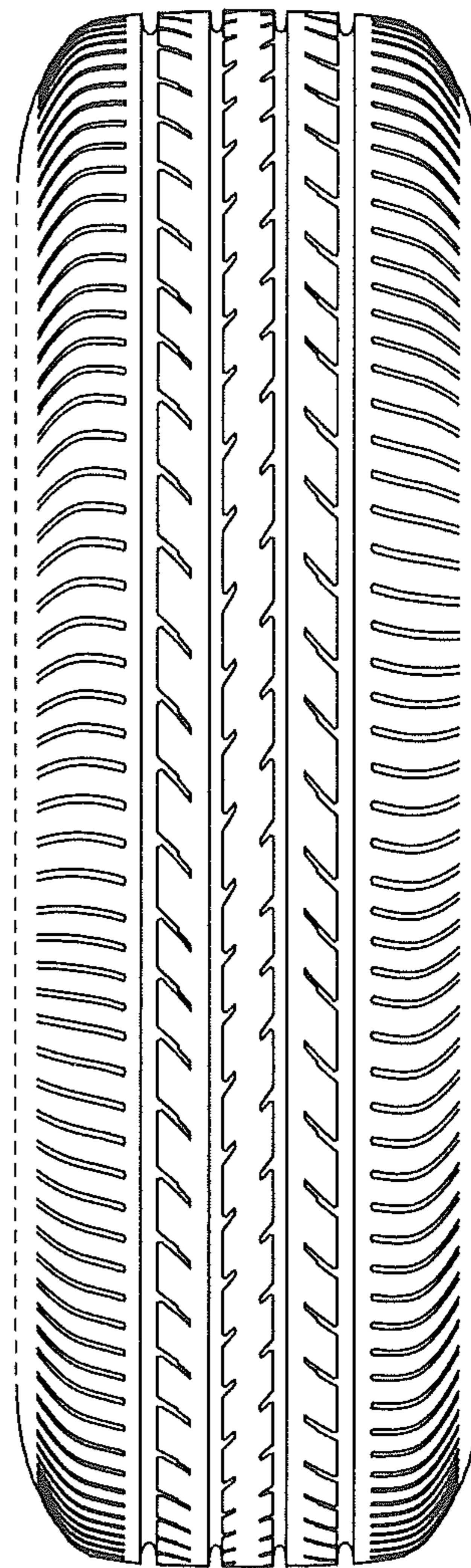

Fig. 8

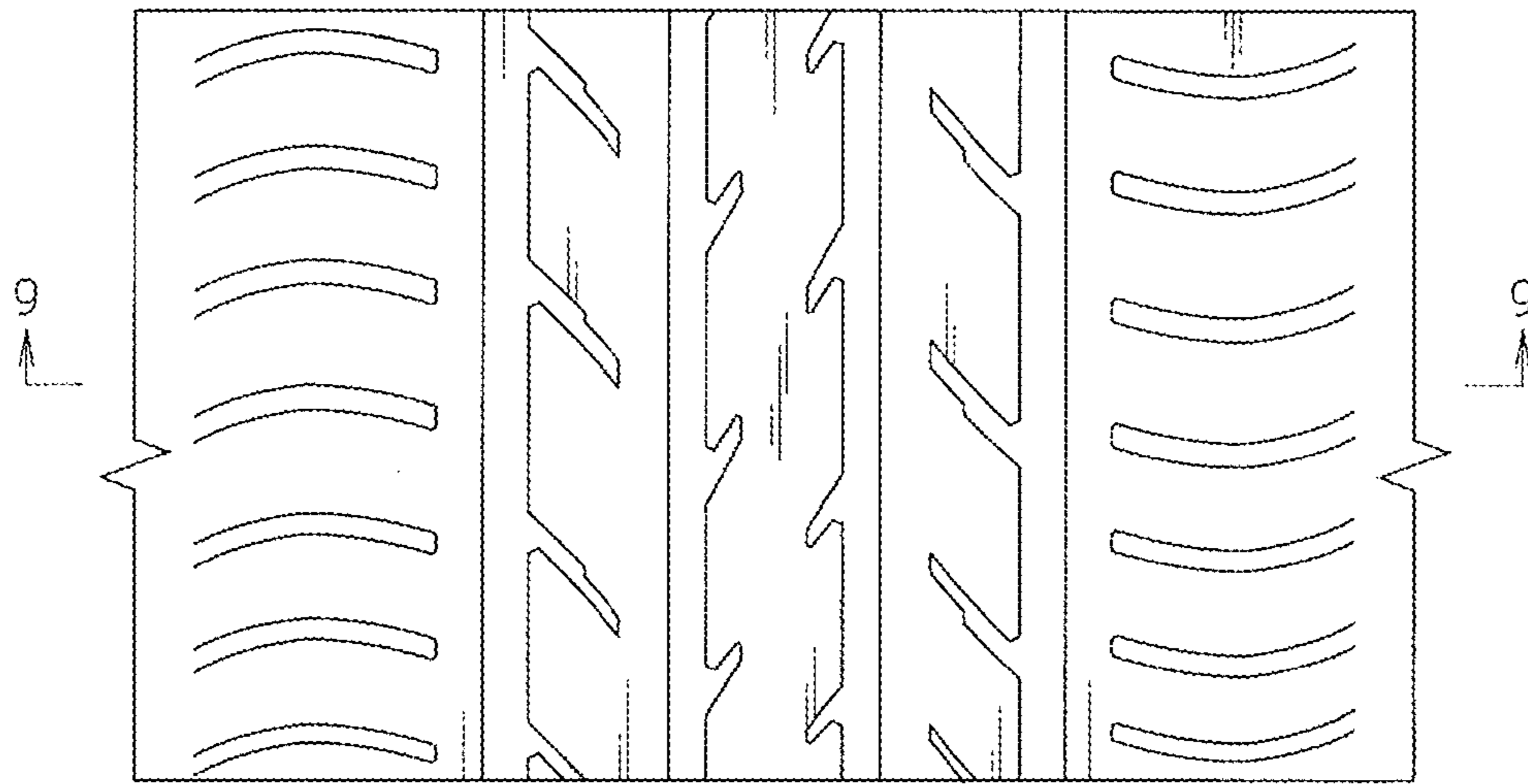

Fig. 9

