



US00D719477S

(12) **United States Design Patent**
Ayoub

(10) **Patent No.:** **US D719,477 S**
(45) **Date of Patent:** **** Dec. 16, 2014**

- (54) **DECORATIVE ACCENT**
- (71) Applicant: **Bissa International, LLC**, New York, NY (US)
- (72) Inventor: **Isabella Pia Ayoub**, New York, NY (US)
- (73) Assignee: **Bissa International, LLC**, New York, NY (US)
- (**) Term: **14 Years**
- (21) Appl. No.: **29/467,140**
- (22) Filed: **Sep. 16, 2013**
- (51) **LOC (10) Cl.** **11-01**
- (52) **U.S. Cl.**
USPC **D11/86**
- (58) **Field of Classification Search**
CPC **A44C 5/02**
USPC **D11/1-2, 7, 40-44, 46-49, 53, 56, 57, 59-61, 63, 65, 79-83, 86-87, 89-90, 91-92, 99, 101, 106, 114-116, 117-119, 120-121; 63/18-20**
See application file for complete search history.

D310,796 S *	9/1990	Boivin	D11/203
D343,595 S *	1/1994	Perrin et al.	D11/206
D361,971 S *	9/1995	Wang	D12/193
D412,457 S *	8/1999	Perrin et al.	D11/26
D593,449 S *	6/2009	Bulgari	D11/200
D680,463 S *	4/2013	Luoni	D11/100
D686,038 S *	7/2013	Eubank et al.	D7/516

* cited by examiner

Primary Examiner — Zenia Bennett

(74) *Attorney, Agent, or Firm* — Wood, Herron & Evans, LLP

(57) **CLAIM**

The ornamental design for the decorative accent, as shown and described.

DESCRIPTION

FIG. 1 is a first perspective view of my new decorative accent design;
 FIG. 2 is a second perspective view thereof, viewed from a different angle;
 FIG. 3 is a third perspective view thereof, viewed from a different angle;
 FIG. 4 is a front perspective view thereof;
 FIG. 5 is left-side perspective view thereof (the right-side perspective view being a mirror image of the left-side perspective view);
 FIG. 6 is a rear perspective view thereof;
 FIG. 7 is a top perspective view thereof; and,
 FIG. 8 is a bottom perspective view thereof.

1 Claim, 7 Drawing Sheets

(56) **References Cited**

U.S. PATENT DOCUMENTS

549,674 A *	11/1895	Lederer	63/15.4
D277,655 S *	2/1985	Texidor	D11/31



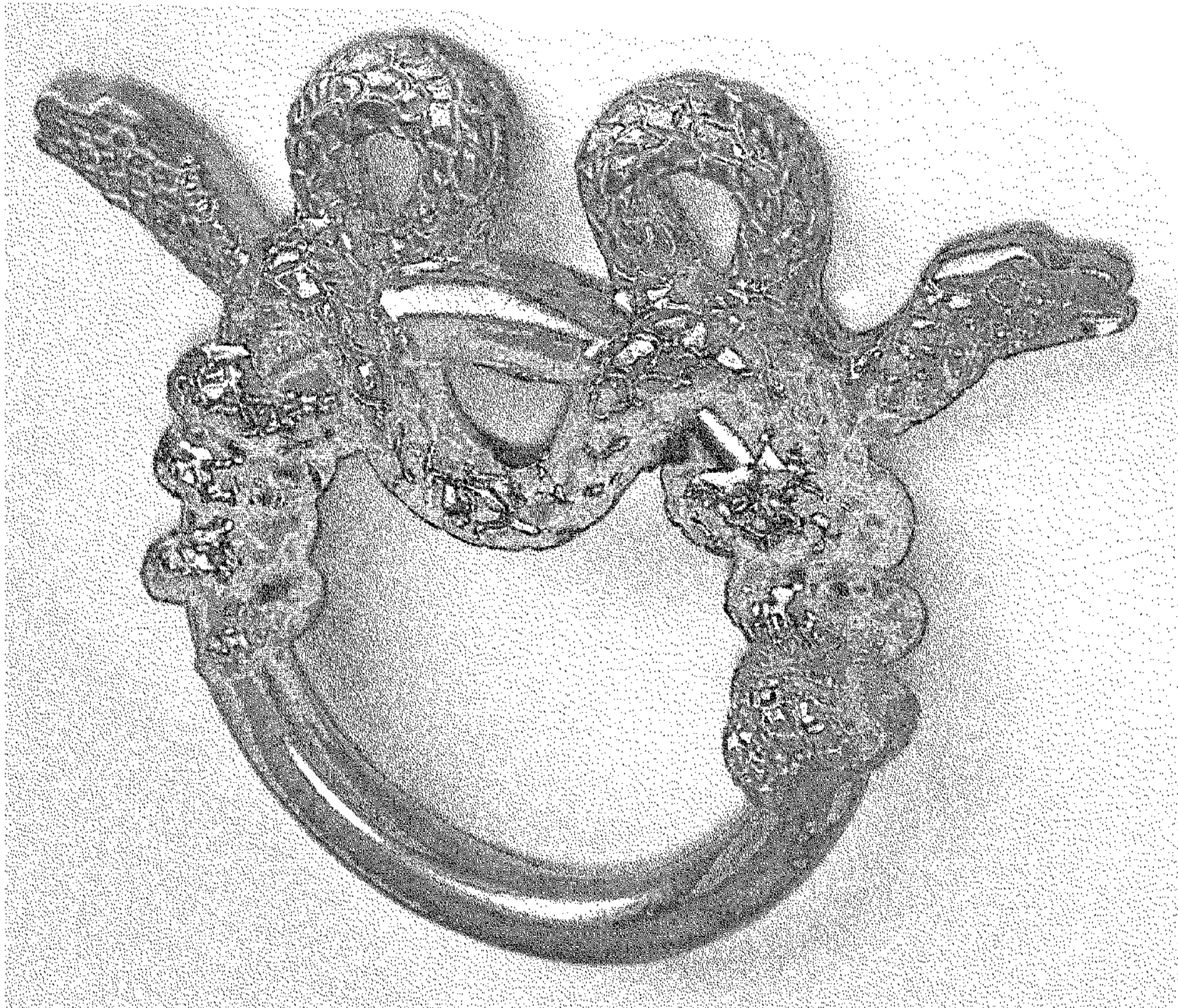

FIG. 1

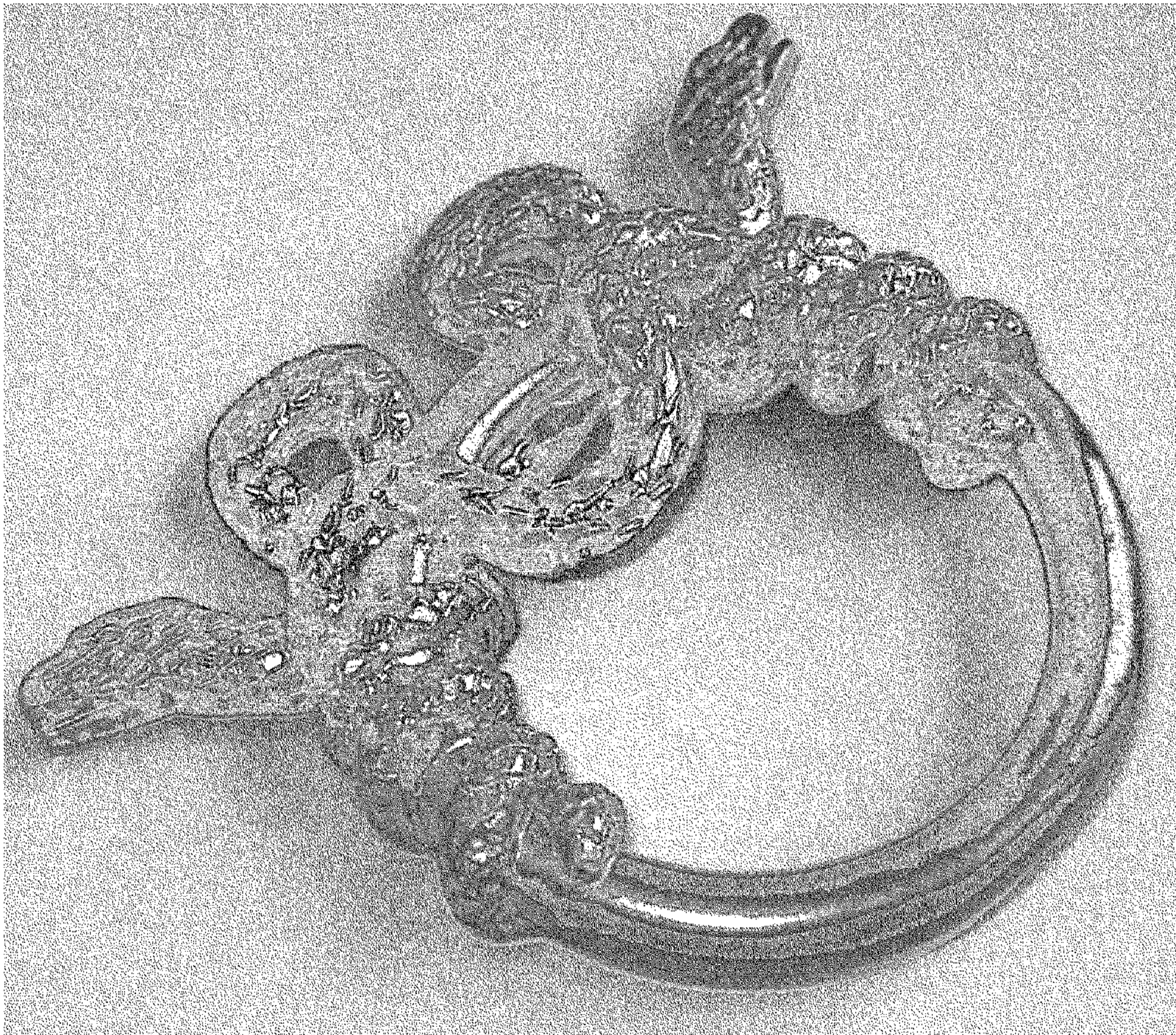

FIG. 2

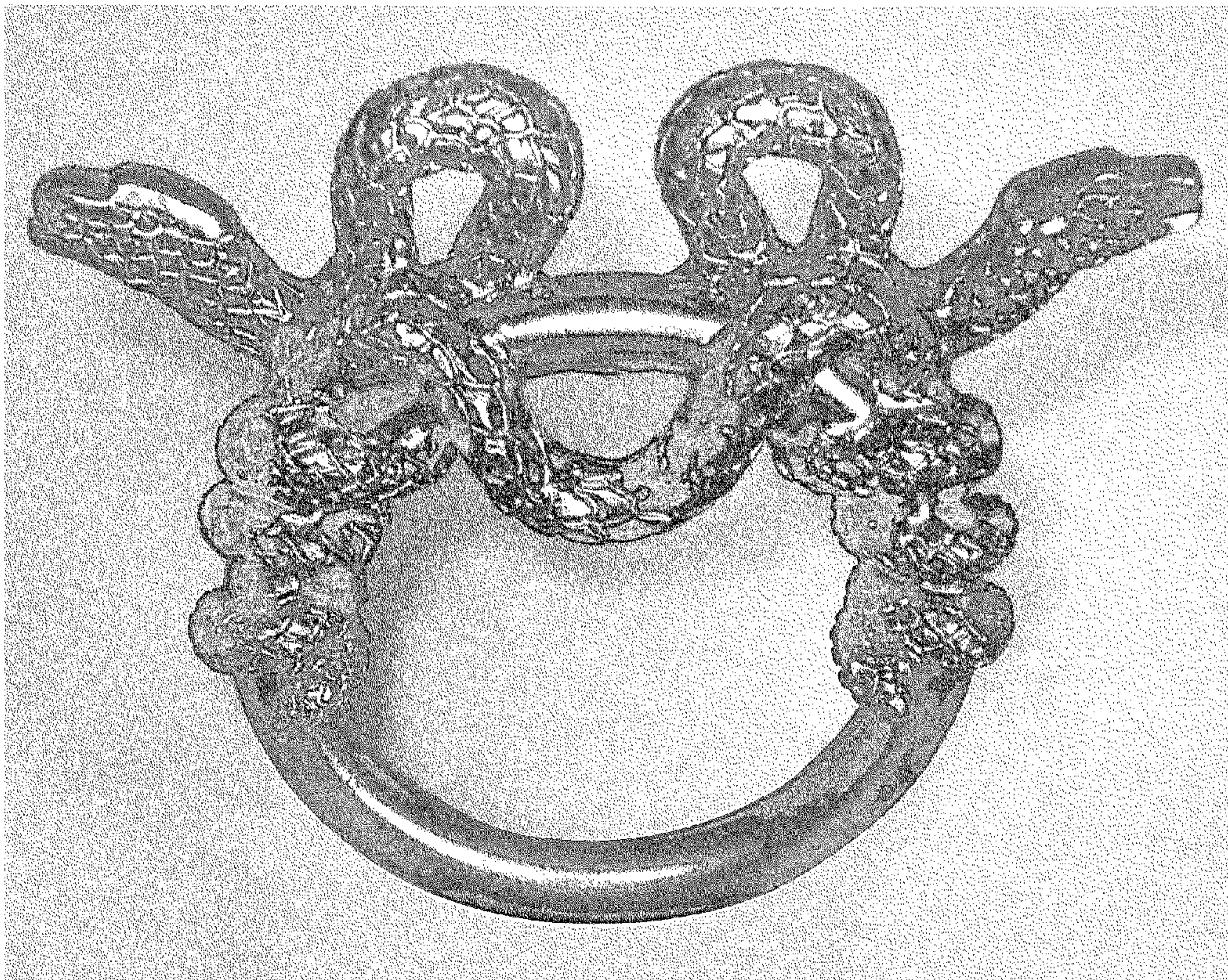

FIG. 3

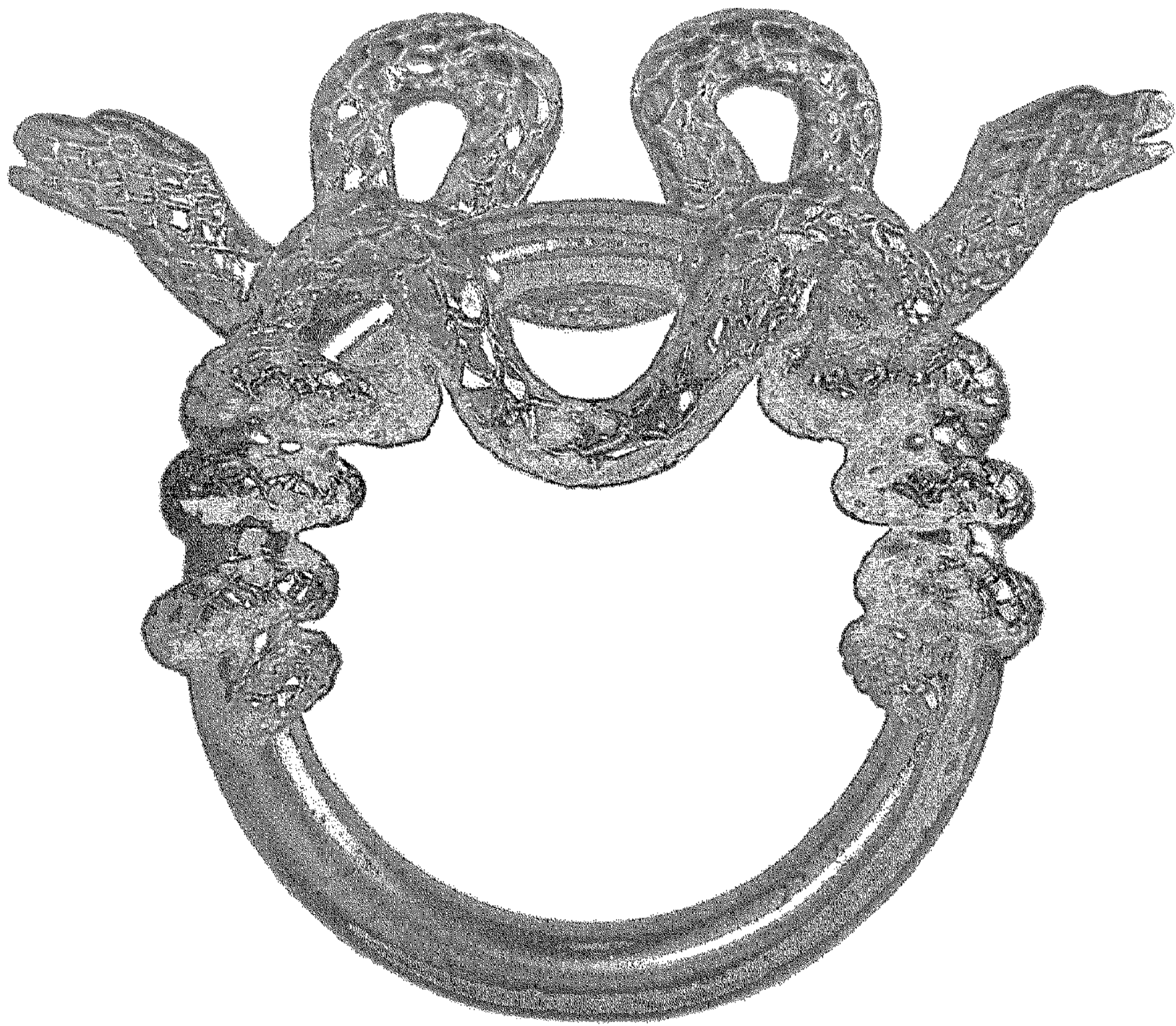

FIG. 4

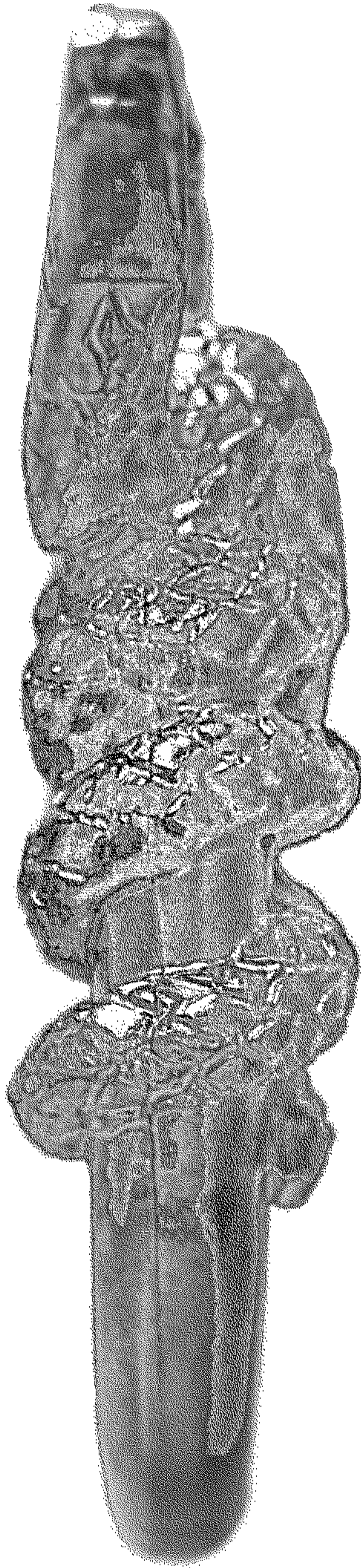

FIG. 5



FIG. 6

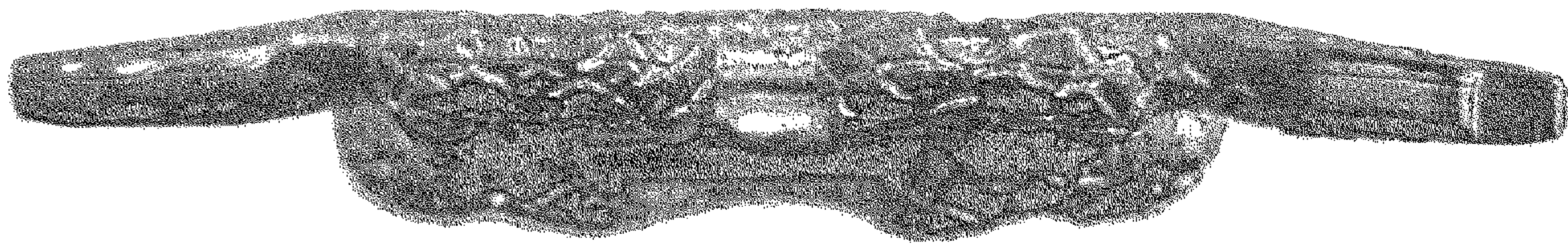

FIG. 7

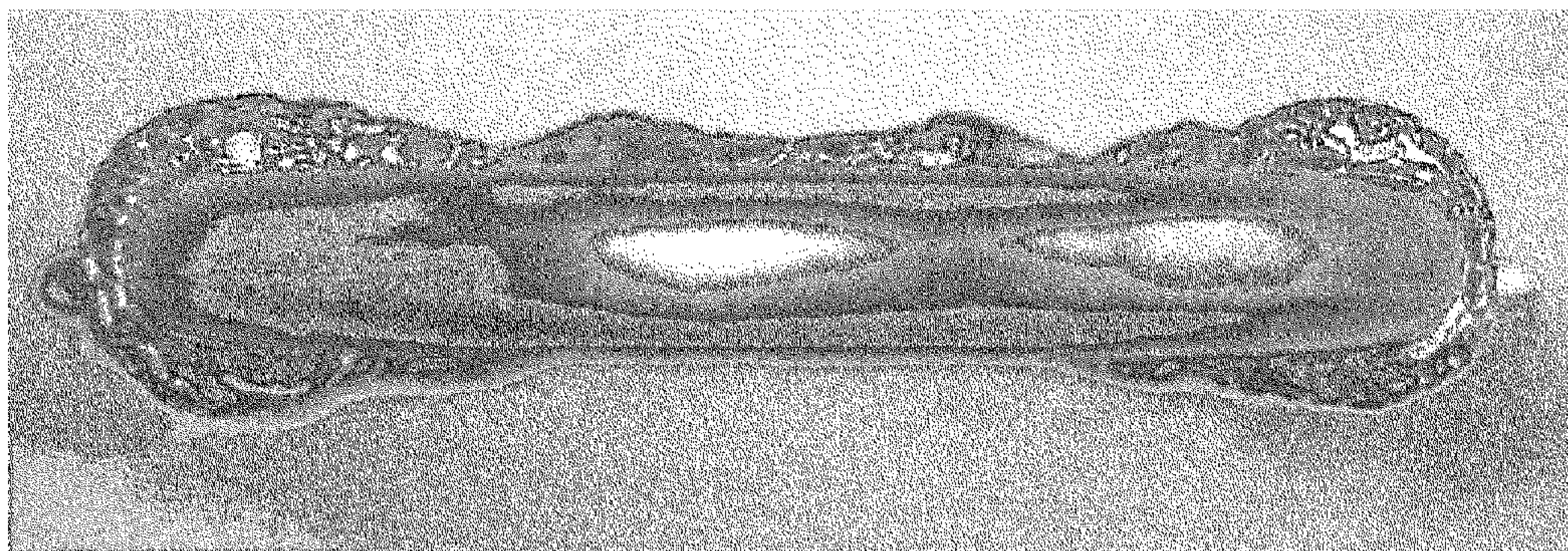

FIG. 8