



US00D719442S

(12) **United States Design Patent**
Lucht

(10) **Patent No.:** **US D719,442 S**

(45) **Date of Patent:** **** Dec. 16, 2014**

(54) **RECEPTACLE BLANK**

(71) Applicant: **Duane Lucht**, Winnipeg (CA)

(72) Inventor: **Duane Lucht**, Winnipeg (CA)

(**) Term: **14 Years**

(21) Appl. No.: **29/433,148**

(22) Filed: **Sep. 26, 2012**

(51) **LOC (10) Cl.** **09-03**

(52) **U.S. Cl.**
USPC **D9/433**

(58) **Field of Classification Search**

CPC B29L 2031/7162; B29L 2031/7164;
B29L 2031/7166; B65D 1/22; B65D 1/34;
B65D 5/00; B65D 5/002; B65D 5/0025;
B65D 5/067-5/069; B65D 5/20; B65D 5/24;
B65D 5/42; B65D 5/46; B65D 5/64; B65D
5/72; B65D 5/74; B65D 21/00; B65D 43/162;
B65D 81/02; B65D 81/3813; B65D 71/12;
B65D 71/40; B65D 71/46
USPC D9/415-419, 420-425, 428, 429-435,
D9/535, 536, 541-543, 560, 707-710, 719,
D9/734; D3/203.2, 272, 273, 294, 298,
D3/302-304; D7/538-542, 601, 602, 629

See application file for complete search history.

(56) **References Cited**

U.S. PATENT DOCUMENTS

3,826,362	A *	7/1974	Staskus	206/424
D283,105	S *	3/1986	Dornbusch et al.	D9/433
5,263,612	A *	11/1993	Nederveld	229/112
D416,487	S *	11/1999	Shapiro	D9/432
D635,852	S *	4/2011	Jenkins	D9/433
8,302,845	B2 *	11/2012	Bell et al.	229/103

* cited by examiner

Primary Examiner — Susan Bennett Hattan

Assistant Examiner — Vy Koenig

(74) *Attorney, Agent, or Firm* — Ryan W. Dupuis; Kyle R. Satterthwaite; Ade & Company, Inc

(57) **CLAIM**

The ornamental design for a receptacle blank, as shown and described.

DESCRIPTION

FIG. 1 is a plan view of the receptacle blank; FIG. 2 is a front elevational view of the receptacle blank; and, FIG. 3 is a right side elevational view of the receptacle blank, the left side elevational view being a mirror image of the right side elevational view shown.

The unshaded circular shapes shown in FIG. 1 depict apertures on the receptacle blank and the shaded circular shapes shown in FIG. 1 depict depressions formed on the receptacle blank.

1 Claim, 3 Drawing Sheets

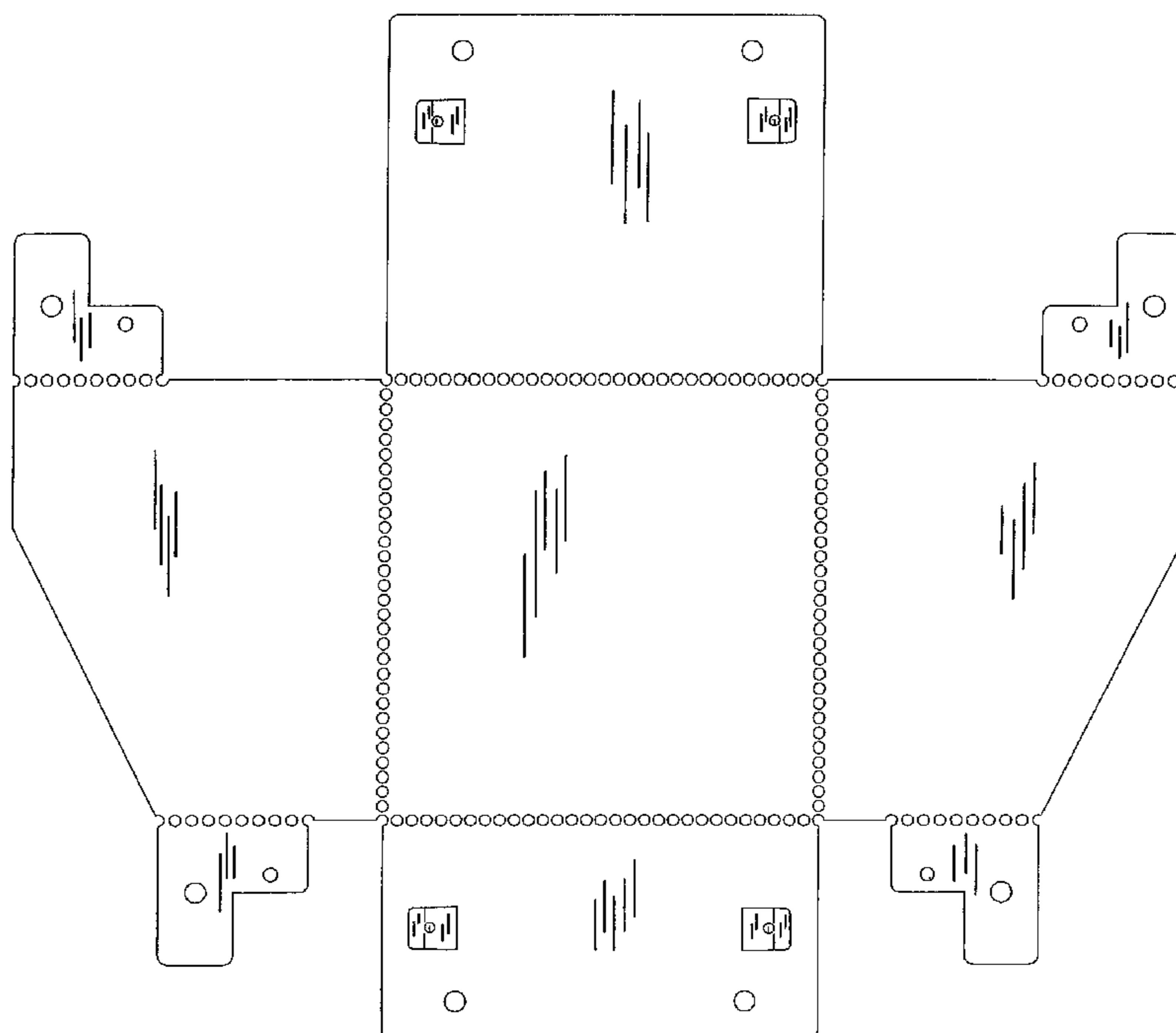

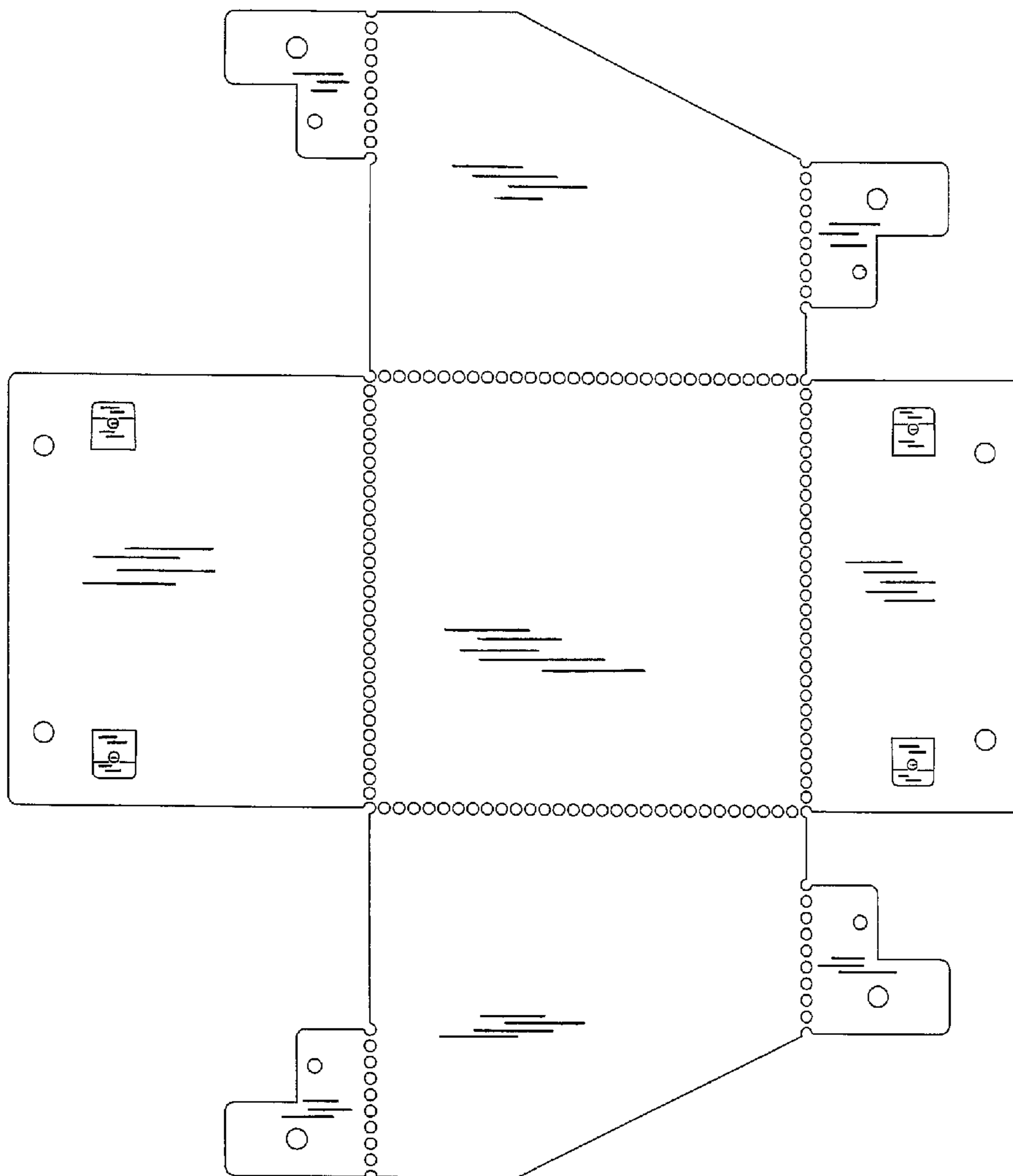

FIG. 1



FIG. 2



FIG. 3