



US00D719392S

(12) **United States Design Patent**  
**De Pra**

(10) **Patent No.:** **US D719,392 S**  
(45) **Date of Patent:** **\*\* Dec. 16, 2014**

- (54) **COFFEE MAKER**
- (71) Applicant: **Koninklijke Philips N.V.**, Eindhoven (NL)
- (72) Inventor: **Dario De Pra**, Mirano (IT)
- (73) Assignee: **Koninklijke Philips N.V.**, Eindhoven (NL)
- (\*\*) Term: **14 Years**
- (21) Appl. No.: **29/458,121**
- (22) Filed: **Jun. 17, 2013**

|              |         |                 |       |        |
|--------------|---------|-----------------|-------|--------|
| D586,604 S * | 2/2009  | Buttler         | ..... | D7/309 |
| D587,511 S * | 3/2009  | Buttler         | ..... | D7/309 |
| D595,991 S * | 7/2009  | Zimmerman       | ..... | D7/307 |
| D598,693 S * | 8/2009  | Kindler et al.  | ..... | D7/309 |
| D610,389 S * | 2/2010  | Borin et al.    | ..... | D7/309 |
| D611,289 S * | 3/2010  | de Visser       | ..... | D7/309 |
| D623,462 S * | 9/2010  | Ashbridge       | ..... | D7/306 |
| D638,650 S * | 5/2011  | Galeazzi        | ..... | D7/309 |
| D645,289 S * | 9/2011  | Lenzi           | ..... | D7/309 |
| D645,695 S * | 9/2011  | Zoppellari      | ..... | D7/309 |
| D646,109 S * | 10/2011 | Zoppellari      | ..... | D7/309 |
| D647,356 S * | 10/2011 | De' Longhi      | ..... | D7/309 |
| D648,972 S * | 11/2011 | Buttler         | ..... | D7/309 |
| D674,231 S * | 1/2013  | Wilder et al.   | ..... | D7/306 |
| D675,054 S * | 1/2013  | Agostini et al. | ..... | D7/309 |
| D689,321 S * | 9/2013  | Nett et al.     | ..... | D7/309 |
| D697,356 S * | 1/2014  | Choi            | ..... | D7/305 |
| D701,071 S * | 3/2014  | Buttler         | ..... | D7/306 |

- (30) **Foreign Application Priority Data**  
Dec. 19, 2012 (EM) ..... 002156331-0003
- (51) **LOC (10) Cl.** ..... **07-01**
- (52) **U.S. Cl.**  
USPC ..... **D7/309; D7/311**
- (58) **Field of Classification Search**  
CPC ..... A47J 31/44  
USPC ..... D7/309-311, 397, 300; 99/305, 300,  
99/293, 279, 290; D23/207, 209  
See application file for complete search history.

\* cited by examiner

*Primary Examiner* — Marianne Pandozzi

- (56) **References Cited**  
U.S. PATENT DOCUMENTS  
D381,237 S \* 7/1997 De'Longhi ..... D7/309  
D523,279 S \* 6/2006 Zemp ..... D7/309  
D543,655 S \* 5/2007 Hargreaves ..... D26/88  
D570,636 S \* 6/2008 Kulujian et al. .... D7/306  
D584,096 S \* 1/2009 Lutz ..... D7/307

(57) **CLAIM**  
The ornamental design for a coffee maker, as shown.

**DESCRIPTION**

FIG. 1 is a perspective view showing my design;  
FIG. 2 is a front elevational view thereof;  
FIG. 3 is a rear elevational view thereof;  
FIG. 4 is a right side elevational view thereof;  
FIG. 5 is a left side elevational view thereof;  
FIG. 6 is a top plan view thereof; and,  
FIG. 7 is a bottom plan view thereof.  
The broken lines in FIG. 7 are included for the purpose of illustration and form no part of the claimed design.

**1 Claim, 5 Drawing Sheets**

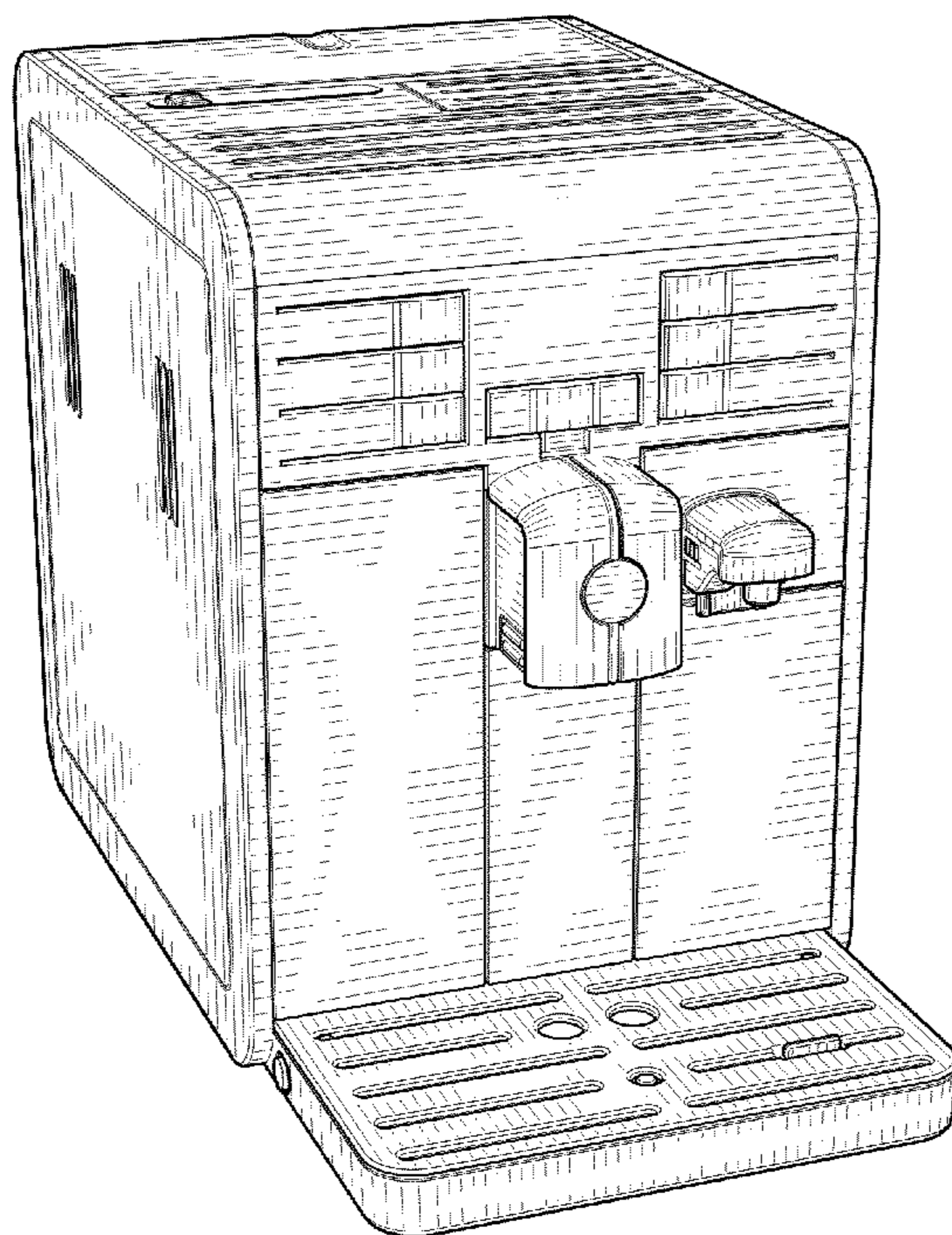

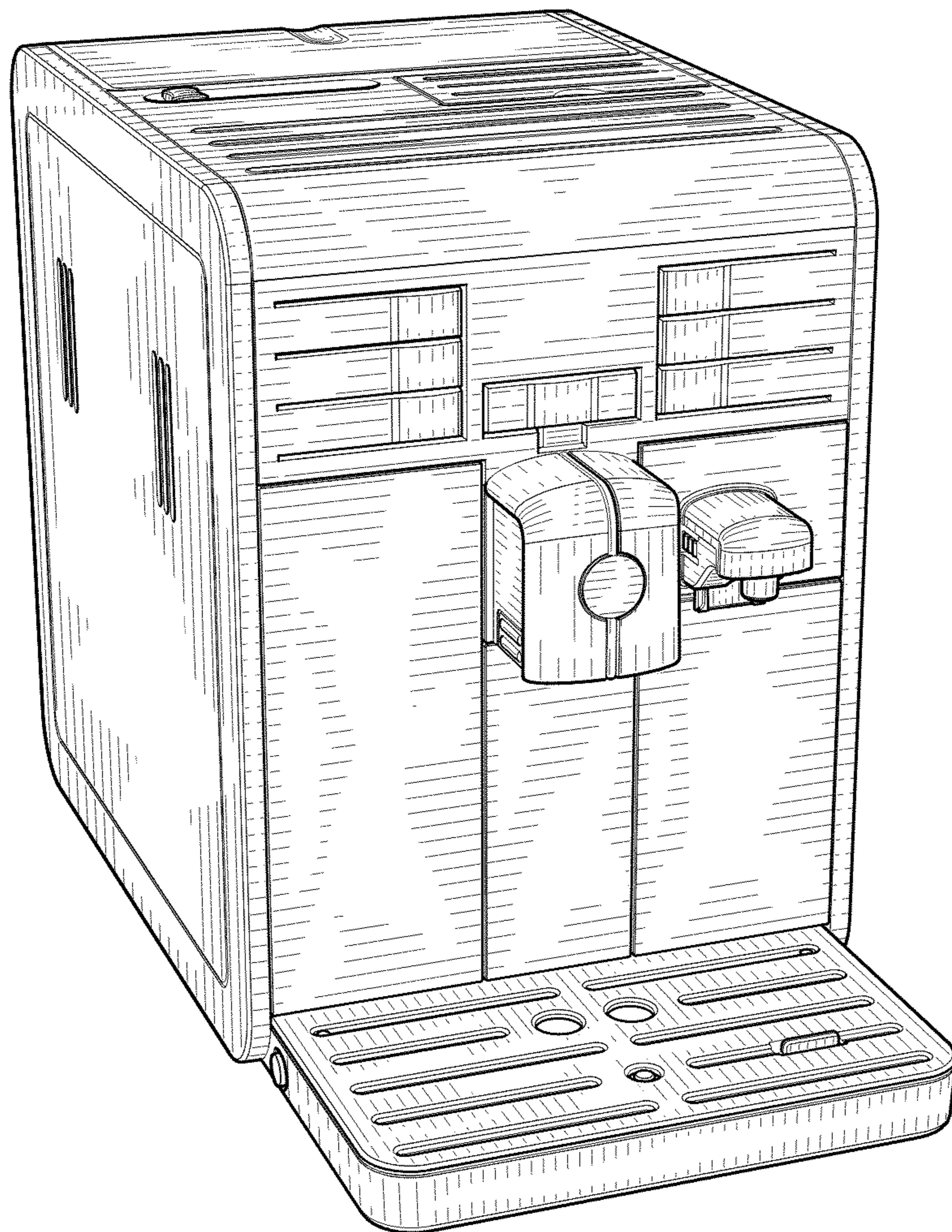

FIG. 1



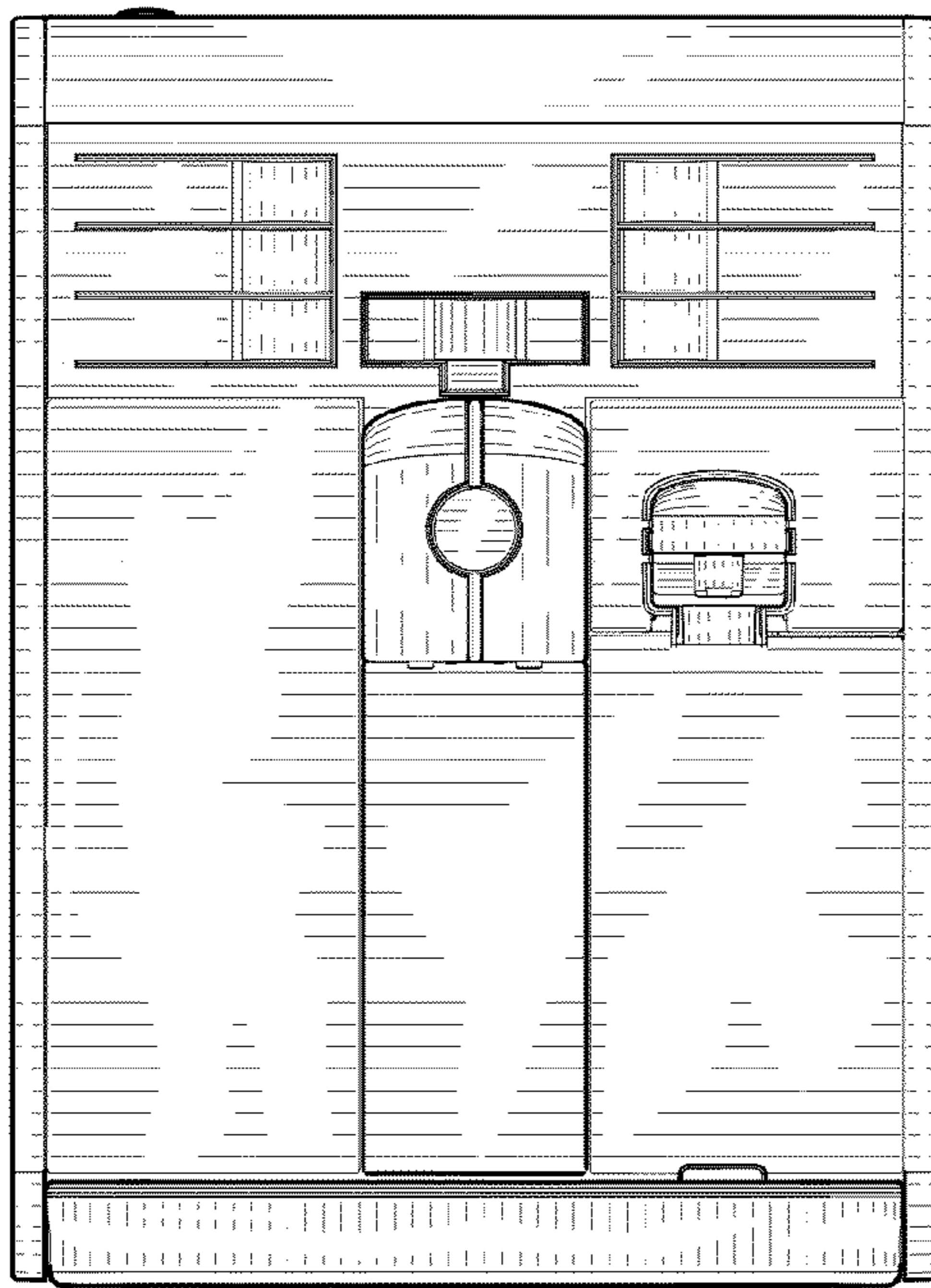

FIG. 2

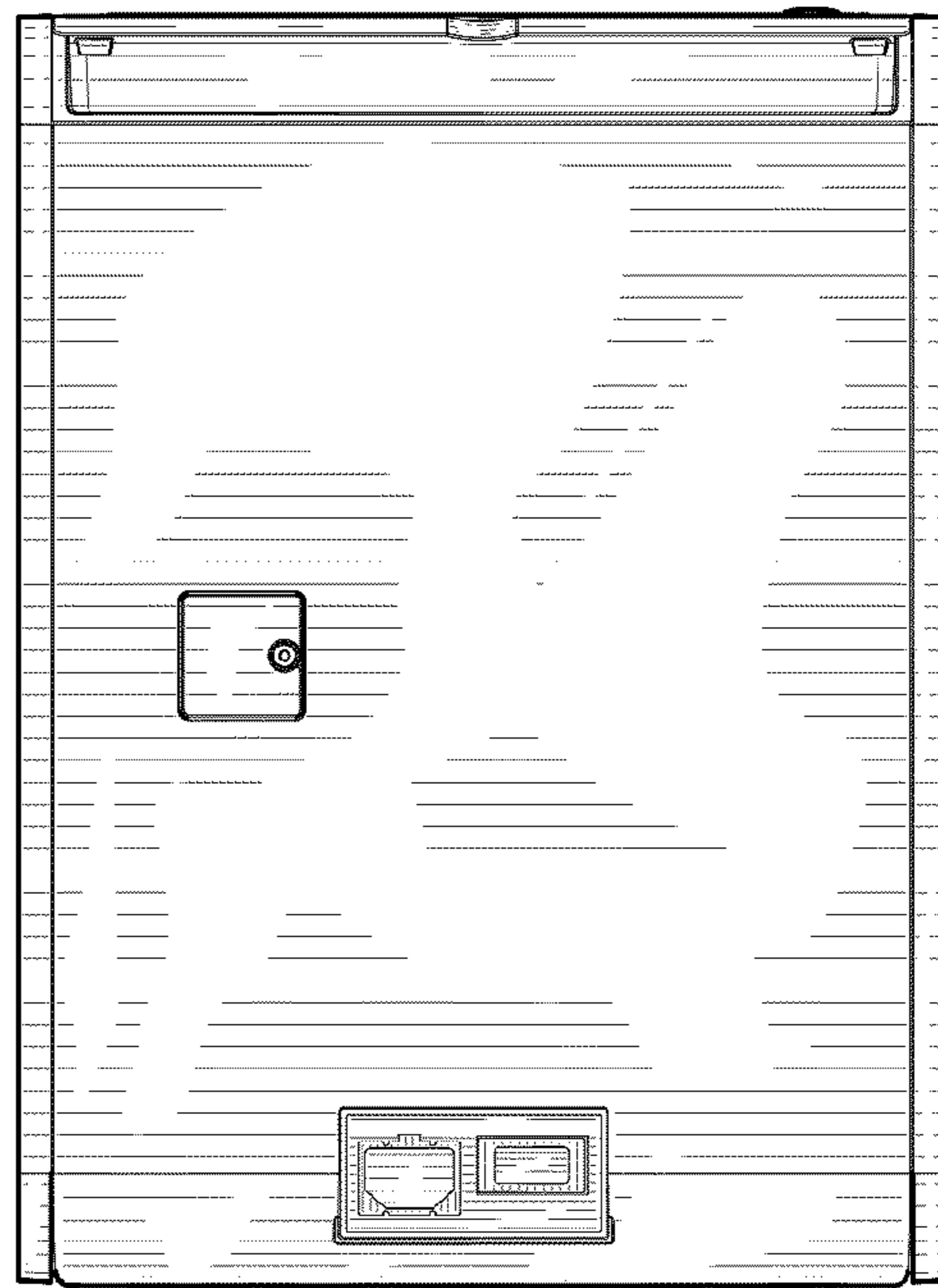

FIG. 3

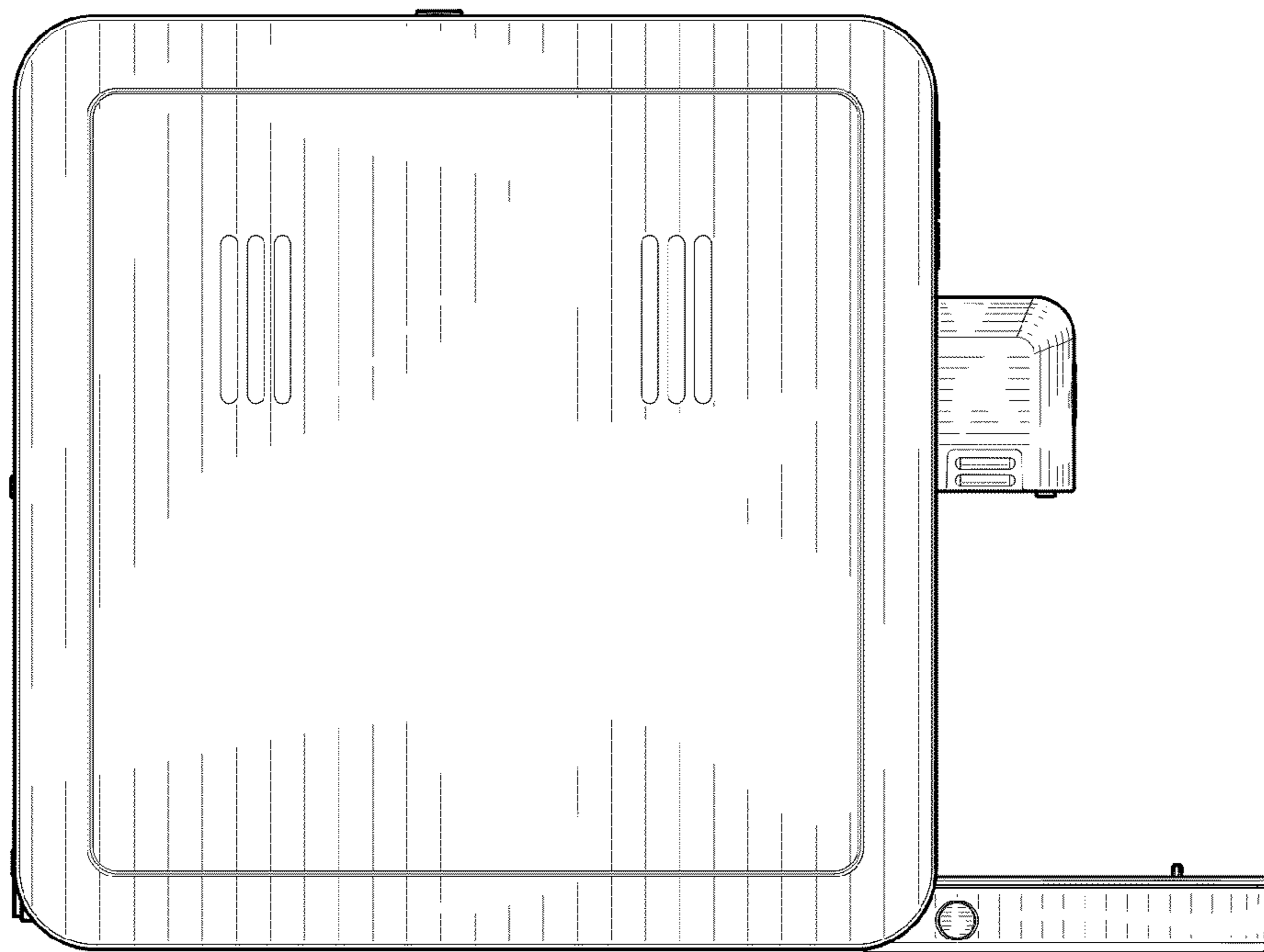

FIG. 4

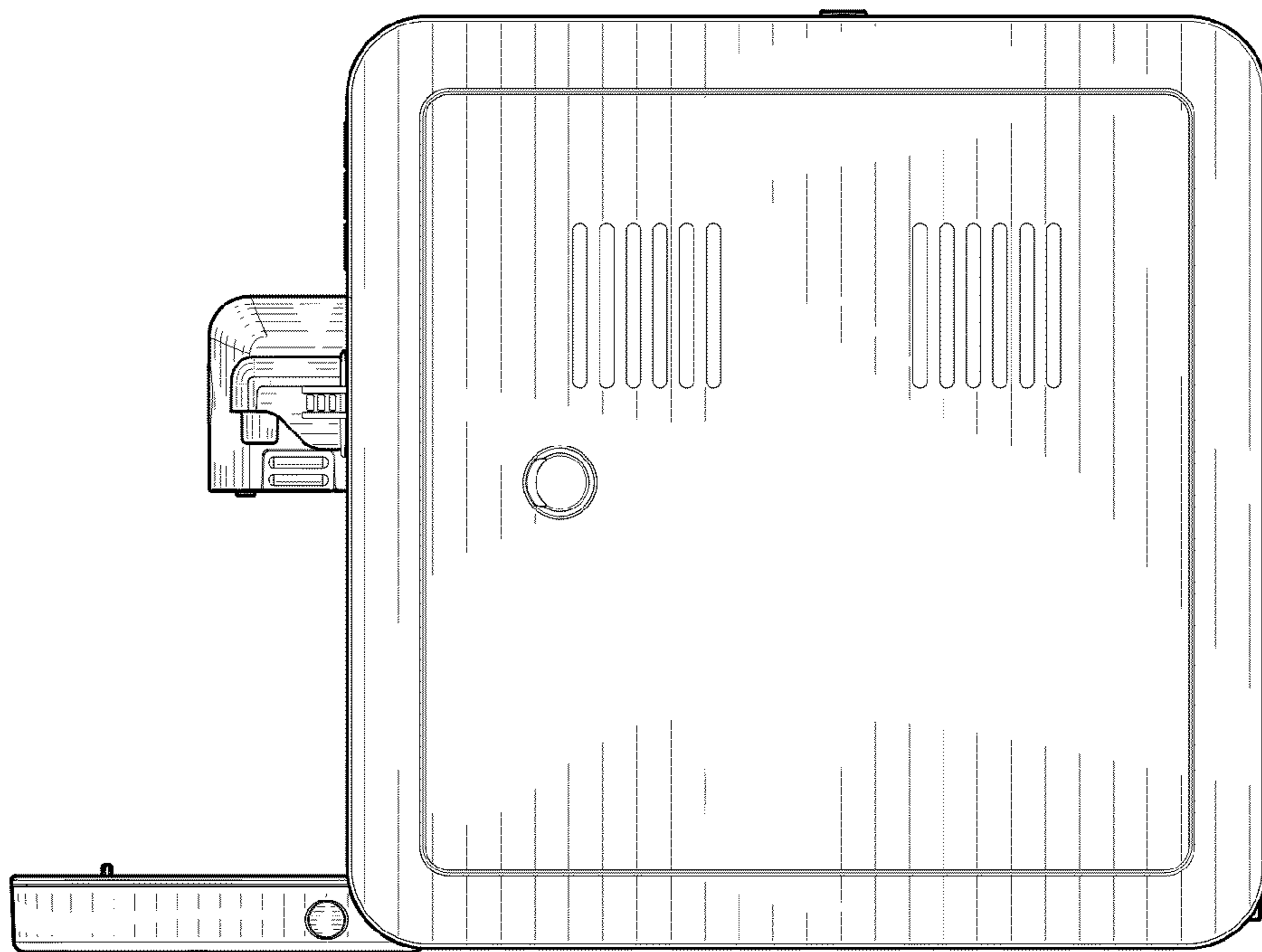

FIG. 5

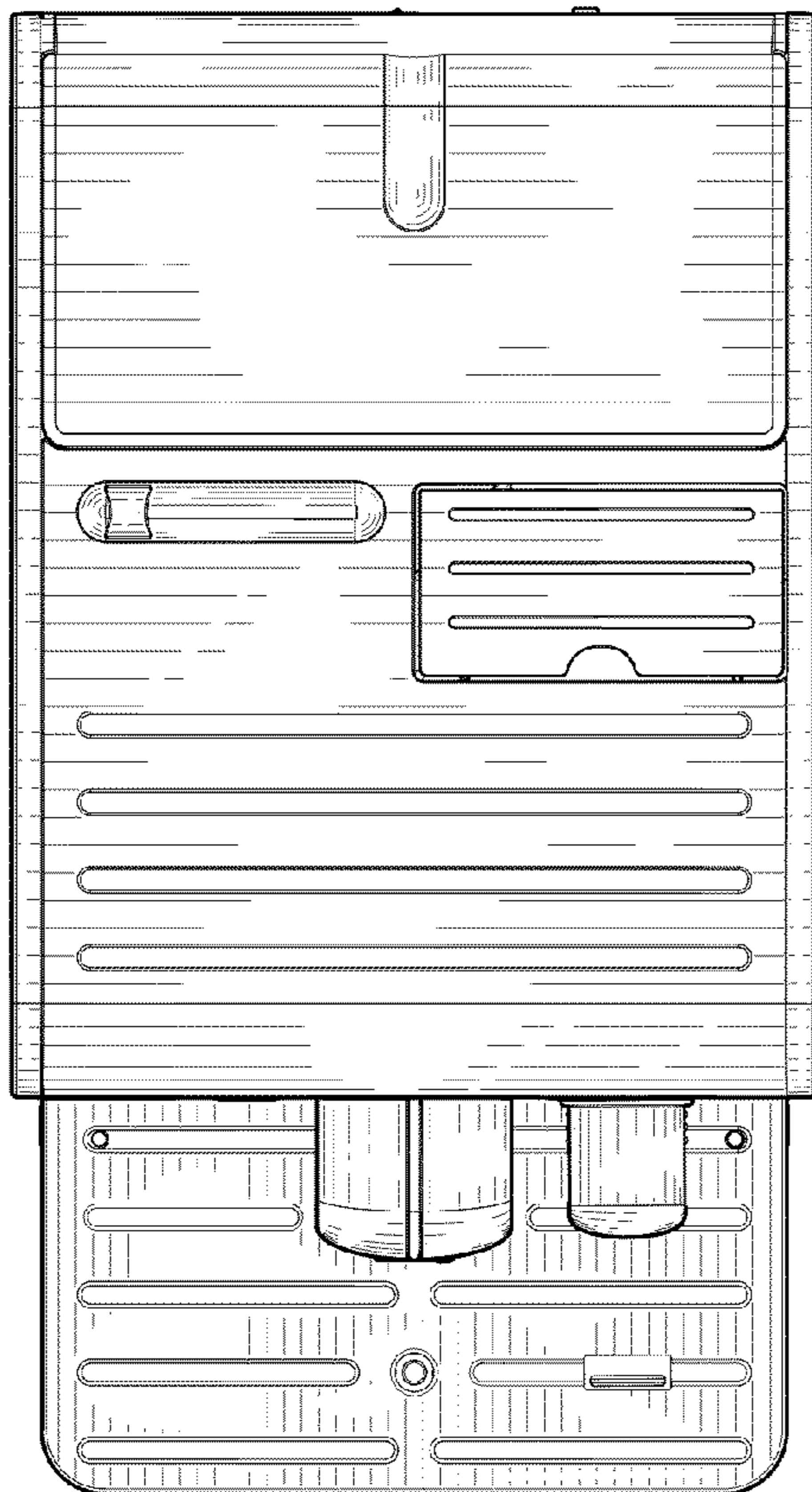

FIG. 6

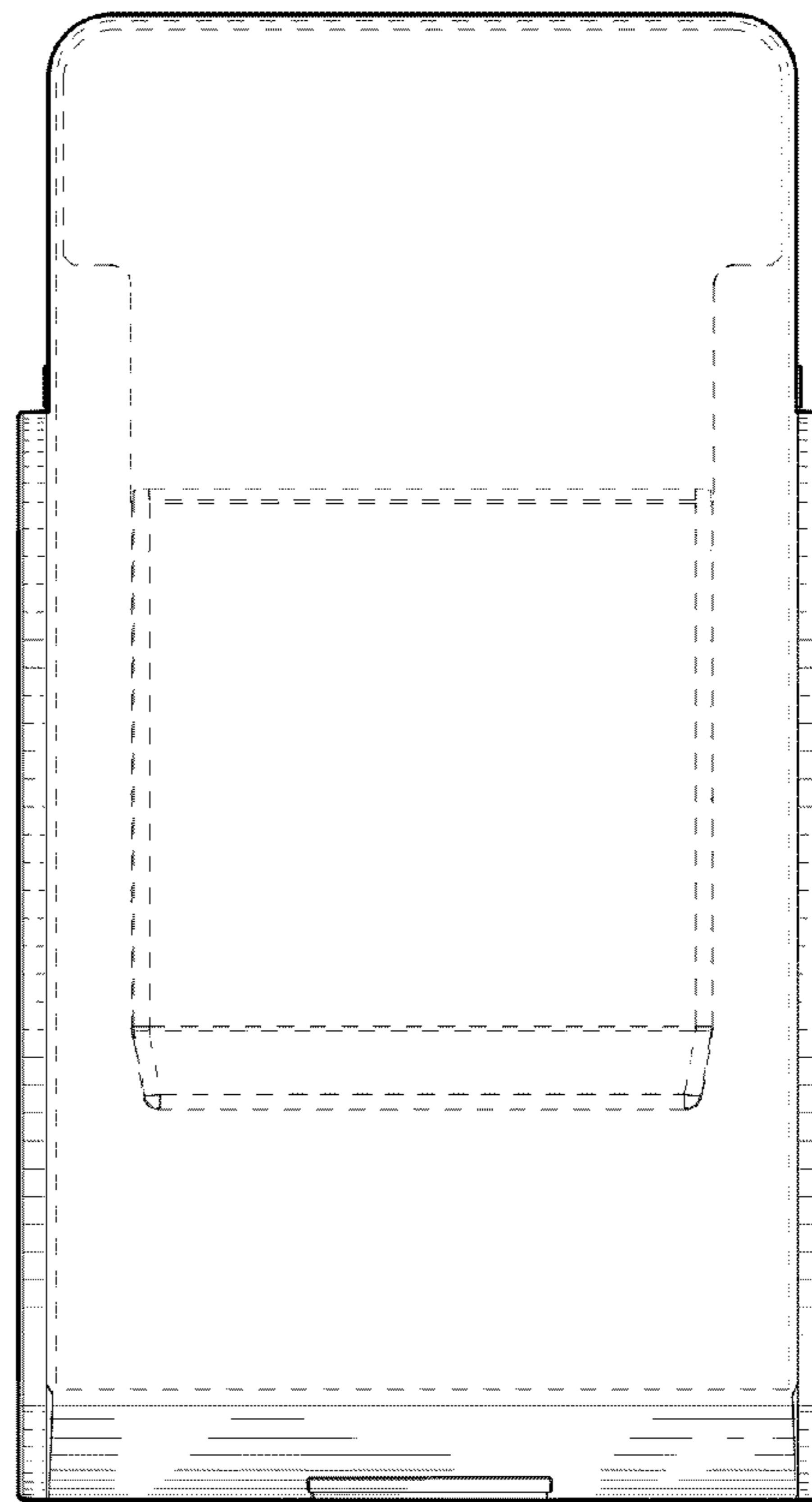

FIG. 7