



US00D719333S

(12) **United States Design Patent**
Lindner et al.

(10) **Patent No.:** **US D719,333 S**
(45) **Date of Patent:** **** Dec. 16, 2014**

- (54) **SHOE SOLE**
- (71) Applicant: **NIKE, Inc.**, Beaverton, OR (US)
- (72) Inventors: **Troy C. Lindner**, Portland, OR (US);
Fidencio Campos, Dallas, OR (US);
Tetsuya T. Minami, Portland, OR (US)
- (73) Assignee: **NIKE, Inc.**, Beaverton, OR (US)
- (**) Term: **14 Years**
- (21) Appl. No.: **29/492,603**
- (22) Filed: **May 31, 2014**
- (51) **LOC (10) Cl.** **02-04**
- (52) **U.S. Cl.**
USPC **D2/957**; D2/951; D2/954
- (58) **Field of Classification Search**
CPC A43B 13/00; A43B 13/02; A43B 13/023;
A43B 13/026; A43B 13/04; A43B 13/08;
A43B 13/10; A43B 13/12; A43B 13/14;
A43B 13/141; A43B 13/143; A43B 13/16;
A43B 13/18; A43B 13/181; A43B 13/187;
A43B 13/189; A43B 13/20; A43B 13/22;
A43B 13/223; A43B 13/24; A43B 13/28;
A43B 13/30; A43B 13/32; A43B 13/34;
A43B 13/36
USPC D2/902, 906, 908, 916, 918, 925,
D2/946-962, 977; 36/3 B, 22 R, 24.5, 25 R,
36/28, 32 R, 34 R, 59 C, 67 A, 103
See application file for complete search history.

5,197,207 A *	3/1993	Shorten	36/29
D344,847 S	3/1994	Mancebo		
D353,935 S	1/1995	Pollack		
D356,672 S	3/1995	Ueda		
D390,349 S	2/1998	Murai et al.		
D394,541 S	5/1998	Burgess		
D395,340 S *	6/1998	Tresser	D2/957
D395,740 S *	7/1998	Cass	D2/951
D400,345 S *	11/1998	Teaque	D2/957
D404,897 S *	2/1999	Marshall	D2/951
D412,612 S	8/1999	Boyer		
D418,665 S	1/2000	Hatfield		
D423,201 S	4/2000	Wilson		
D434,208 S	11/2000	Kimball et al.		
D436,431 S	1/2001	Agnew et al.		

(Continued)

OTHER PUBLICATIONS

Nike Footwear Catalog, 2003 Late Spring: Men's, Women's, and Kids' Footwear, p. M3, published Sep. 2002, NIKE, Inc., USA.

(Continued)

Primary Examiner — T. Chase Nelson
(74) *Attorney, Agent, or Firm* — Banner & Witcoff, Ltd.

(57) **CLAIM**
The ornamental design for a shoe sole, as shown and described.

DESCRIPTION

FIG. 1 is a front perspective view of a shoe sole showing our new design;
FIG. 2 is a rear perspective view thereof;
FIG. 3 is a lateral side view thereof; and,
FIG. 4 is a bottom view thereof.
The broken lines immediately adjacent to the shaded area represent unclaimed boundaries of the design. The broken lines showing the remainder of the shoe sole are for environmental purposes only and form no part of the claimed design.

1 Claim, 4 Drawing Sheets

(56) **References Cited**

U.S. PATENT DOCUMENTS

D241,688 S *	10/1976	Johnson	D2/955
4,377,041 A *	3/1983	Alchermes	36/30 R
D299,681 S *	2/1989	Miller et al.	D2/957
D321,973 S *	12/1991	Hatfield	D2/954

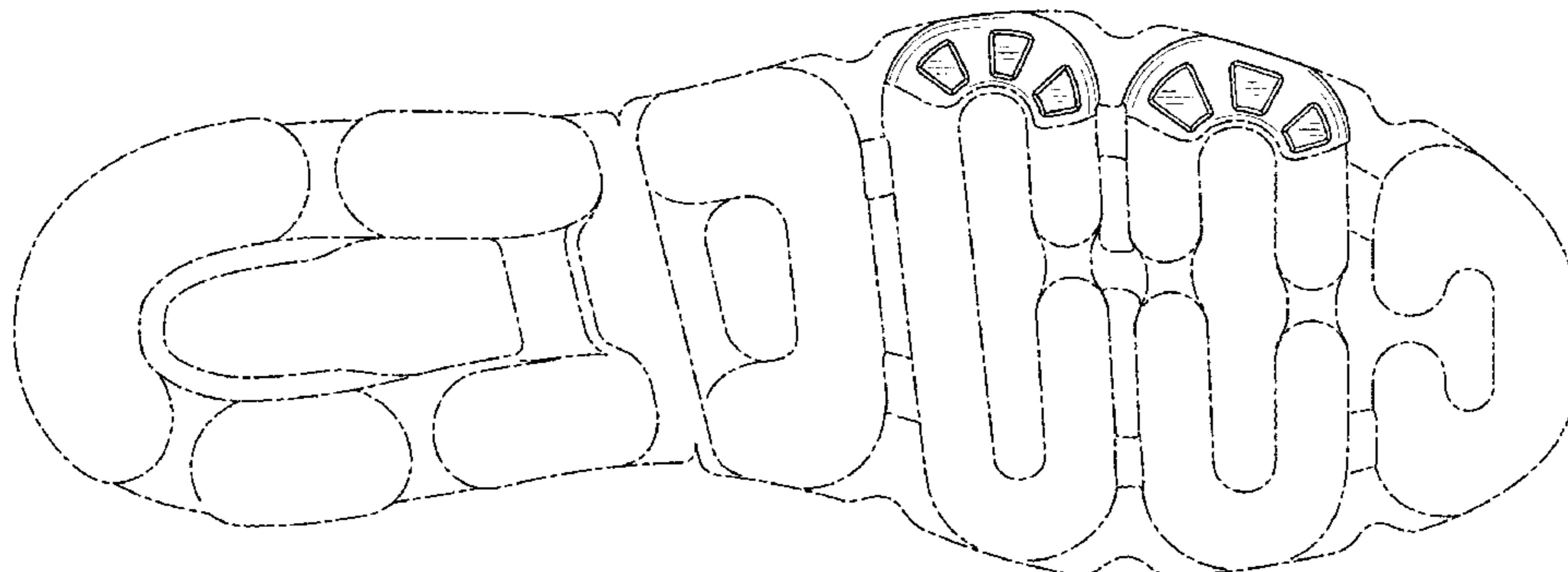
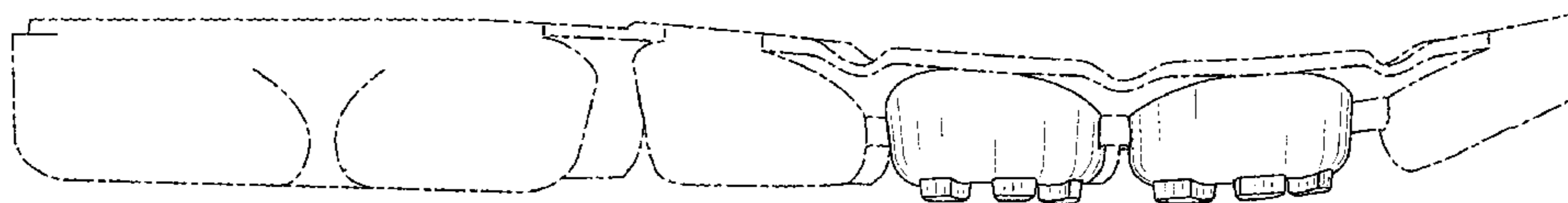

(56)

References Cited

U.S. PATENT DOCUMENTS

D437,474 S 2/2001 Agnew et al.
 D438,368 S 3/2001 Akhidime
 6,295,742 B1 10/2001 Bathum
 D458,441 S * 6/2002 Gillespie D2/957
 D473,047 S 4/2003 Wilson
 D474,586 S * 5/2003 Recchi D2/957
 D475,509 S * 6/2003 Avar D2/947
 D475,514 S 6/2003 Burg et al.
 D479,035 S 9/2003 Adams et al.
 6,665,958 B2 * 12/2003 Goodwin 36/29
 D497,706 S 11/2004 Belley et al.
 D497,707 S * 11/2004 Lee D2/957
 D523,627 S 6/2006 Avar
 D524,035 S 7/2006 Greene et al.
 D529,266 S 10/2006 Le
 D533,708 S 12/2006 Earle
 D543,677 S 6/2007 Andrews et al.
 D556,988 S * 12/2007 Horne et al. D2/957
 D557,484 S 12/2007 McClaskie
 D561,438 S * 2/2008 Belley D2/957
 D561,439 S * 2/2008 Schoenborn et al. D2/957
 D573,779 S * 7/2008 Stauffer D2/954
 7,464,489 B2 * 12/2008 Ho 36/28
 D592,383 S 5/2009 Wawrousek
 D599,986 S 9/2009 Reiss
 7,704,430 B2 * 4/2010 Johnson et al. 264/273
 D634,922 S 3/2011 Pauk et al.
 D639,540 S 6/2011 Raysse
 D652,201 S 1/2012 Vestuti et al.
 8,099,880 B2 * 1/2012 Brewer et al. 36/30 R
 D657,941 S 4/2012 Bramani et al.

D659,959 S 5/2012 Vestuti et al.
 8,205,355 B2 * 6/2012 Kawai 36/28
 D669,673 S 10/2012 Alush
 D672,949 S 12/2012 Bramani et al.
 D674,172 S 1/2013 Bramani et al.
 D674,173 S 1/2013 Bramani et al.
 D675,002 S 1/2013 Marvin et al.
 D683,118 S 5/2013 Pauk
 8,453,349 B2 * 6/2013 Auger et al. 36/59 R
 D686,402 S * 7/2013 Portzline D2/957
 D695,502 S * 12/2013 Miner D2/957
 D697,294 S * 1/2014 Miner D2/951
 D702,031 S 4/2014 Nakano
 D702,929 S * 4/2014 Rustam D2/951
 D707,933 S * 7/2014 McCourt D2/957
 2008/0022562 A1 * 1/2008 Manis 36/59 R
 2009/0133290 A1 * 5/2009 Kawai 36/107
 2010/0293811 A1 * 11/2010 Truelsen 36/28

OTHER PUBLICATIONS

Nike Footwear Catalog, 2010 Holiday: Men's Footwear: Performance, p. 7, published Feb. 2010, NIKE, Inc., USA.
 Nike Footwear Catalog, 2011 Fall: Young Athletes Footwear, p. 24, published Nov. 2010, NIKE, Inc., USA.
 Nike Footwear Catalog, 2012 Holiday: Women's Performance Footwear, p. 10, published Feb. 2012, NIKE, Inc., USA.
 Nike Footwear Catalog, 2013 Holiday: Womens Performance Footwear, p. 9, published Feb. 2013, NIKE, Inc., USA.
 Women's Skech-Air by Skechers USA, Inc. USA [online]. [retrieved Apr. 10, 2014]. Retrieved from the Internet <URL: <http://www.skechers.com/style/11848/skech-air#Color=GYPH>>.

* cited by examiner

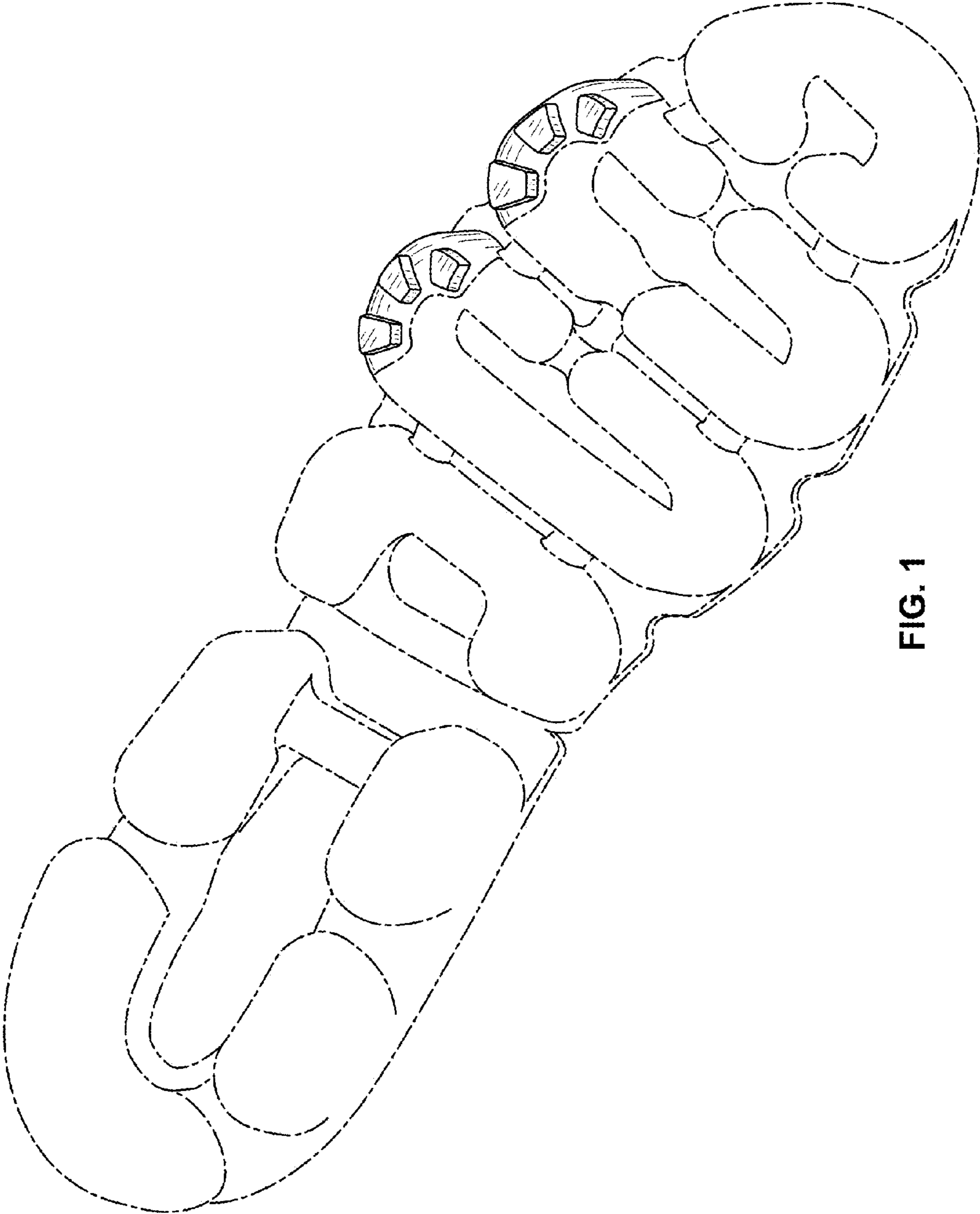

FIG. 1

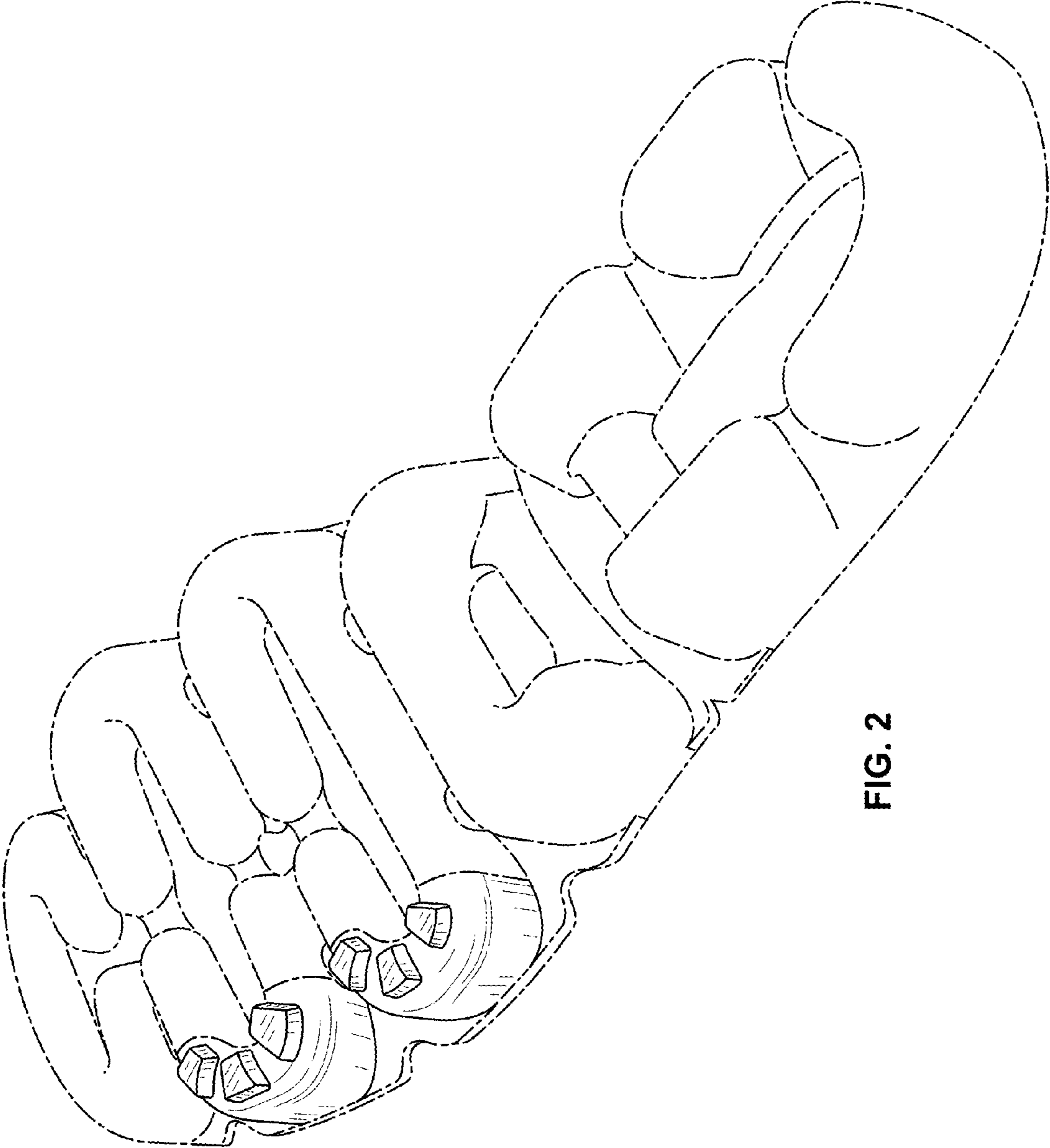

FIG. 2

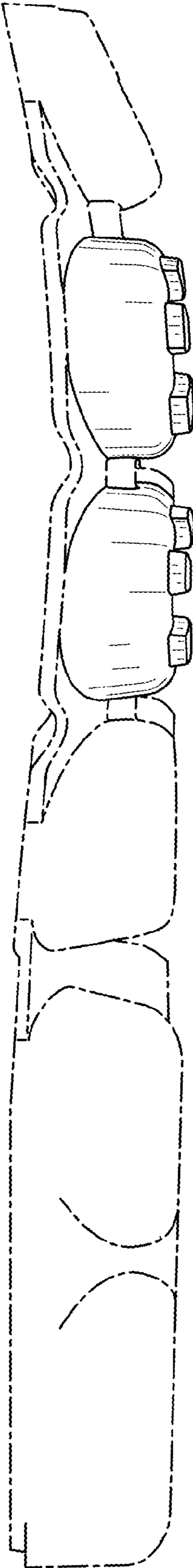

FIG. 3

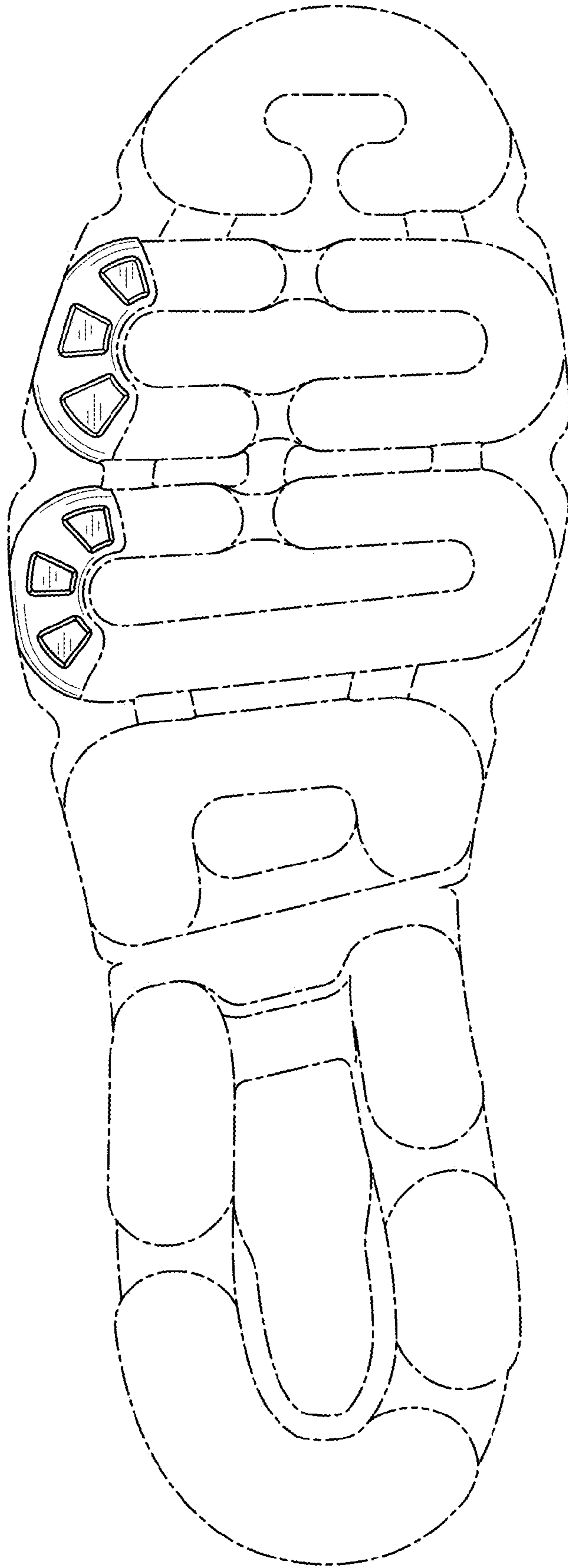

FIG. 4