



US00D719328S

(12) **United States Design Patent**  
**Shane**

(10) **Patent No.:** **US D719,328 S**

(45) **Date of Patent:** **\*\* Dec. 16, 2014**

(54) **SHOE SOLE**

(71) Applicant: **Kimberly Shane**, Beaverton, OR (US)

(72) Inventor: **Kimberly Shane**, Beaverton, OR (US)

(\*\*) Term: **14 Years**

(21) Appl. No.: **29/441,756**

(22) Filed: **Jan. 9, 2013**

(51) **LOC (10) Cl.** ..... **02-04**

(52) **U.S. Cl.**  
USPC ..... **D2/952**; D2/948; D2/951; D2/953;  
D2/954; D2/957; D2/960

(58) **Field of Classification Search**  
USPC ..... D2/902, 906, 908, 916, 918, 925,  
D2/946-962, 977; 36/3 B, 22 R, 24.5, 25 R,  
36/28, 32 R, 34 R, 59 C, 67 A, 103  
See application file for complete search history.

(56) **References Cited**

**U.S. PATENT DOCUMENTS**

D82,988 S *	1/1931	Hopwood	.....	D2/952
5,970,631 A *	10/1999	Inman	.....	36/115
6,442,869 B2 *	9/2002	Coomes	.....	36/11.5
D496,780 S *	10/2004	Matuke	.....	D2/961
7,200,955 B2 *	4/2007	Foxen	.....	36/25 R
D541,511 S *	5/2007	Wu	.....	D2/956
D586,988 S *	2/2009	McClaskie	.....	D2/952
D631,238 S *	1/2011	Loverin et al.	.....	D2/956

D665,566 S *	8/2012	Klein et al.	.....	D2/961
8,256,146 B2 *	9/2012	Loverin	.....	36/102
D668,854 S *	10/2012	Dean et al.	.....	D2/947
2012/0047770 A1 *	3/2012	Dean et al.	.....	36/103

\* cited by examiner

*Primary Examiner* — T. Chase Nelson

(74) *Attorney, Agent, or Firm* — Mohr Intellectual Property Law Solutions, PC

(57) **CLAIM**

I claim the ornamental design for a shoe sole, as shown and described.

**DESCRIPTION**

FIG. 1 is a perspective view of a shoe sole according to an embodiment of the design.  
FIG. 2 is a left side view of the shoe sole.  
FIG. 3 is a right side view of the shoe sole.  
FIG. 4 is a front view of the shoe sole.  
FIG. 5 is a rear view of the shoe sole.  
FIG. 6 is a bottom view of the shoe sole; and,  
FIG. 7 is a top view of the shoe to which the shoe sole is attached.

The claimed ornamental design is shown in solid lines and, on the sole portion of the shoe, in broken lines to depict stitching. Dashed lines in the drawings on the upper portions of the shoe sole are for illustrative purposes only and form no part of the claimed design.

**1 Claim, 4 Drawing Sheets**

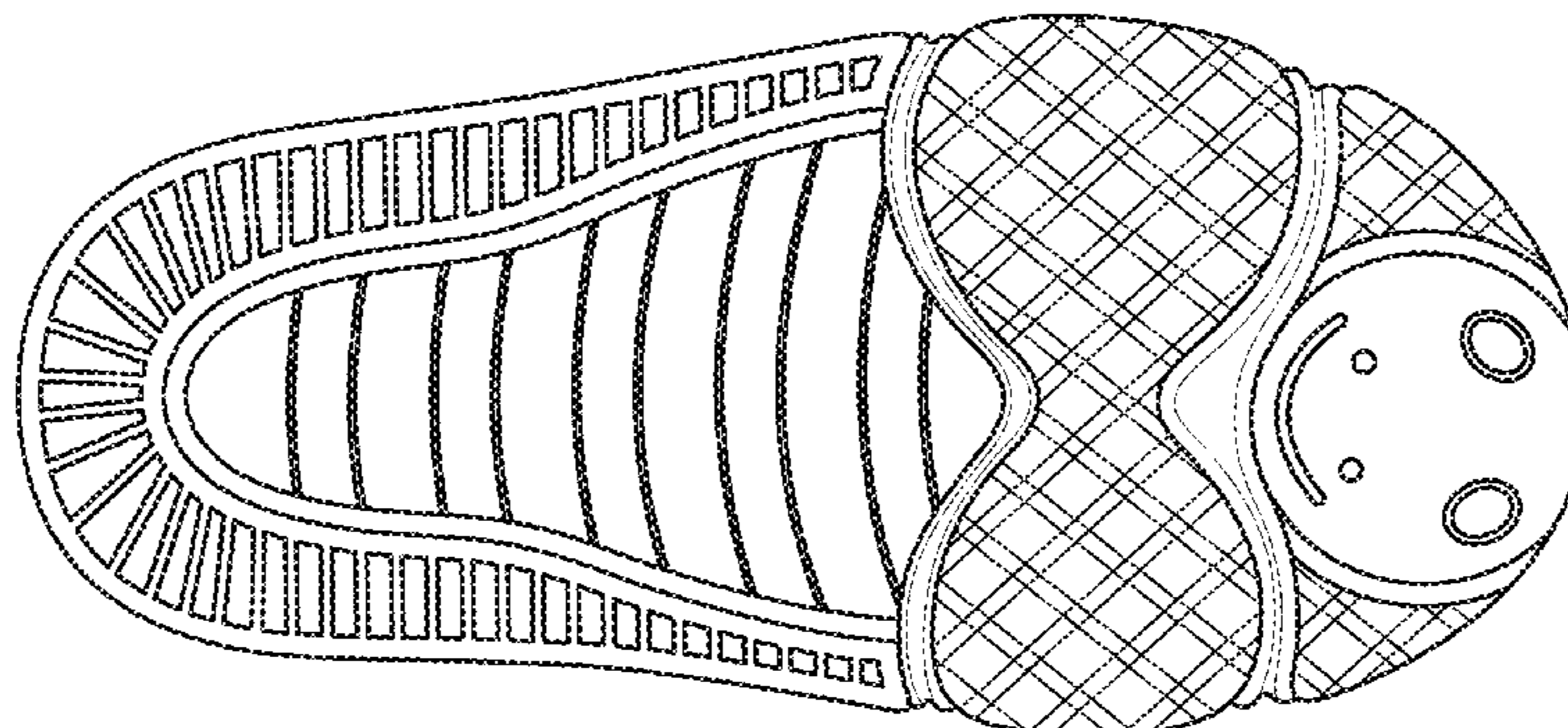
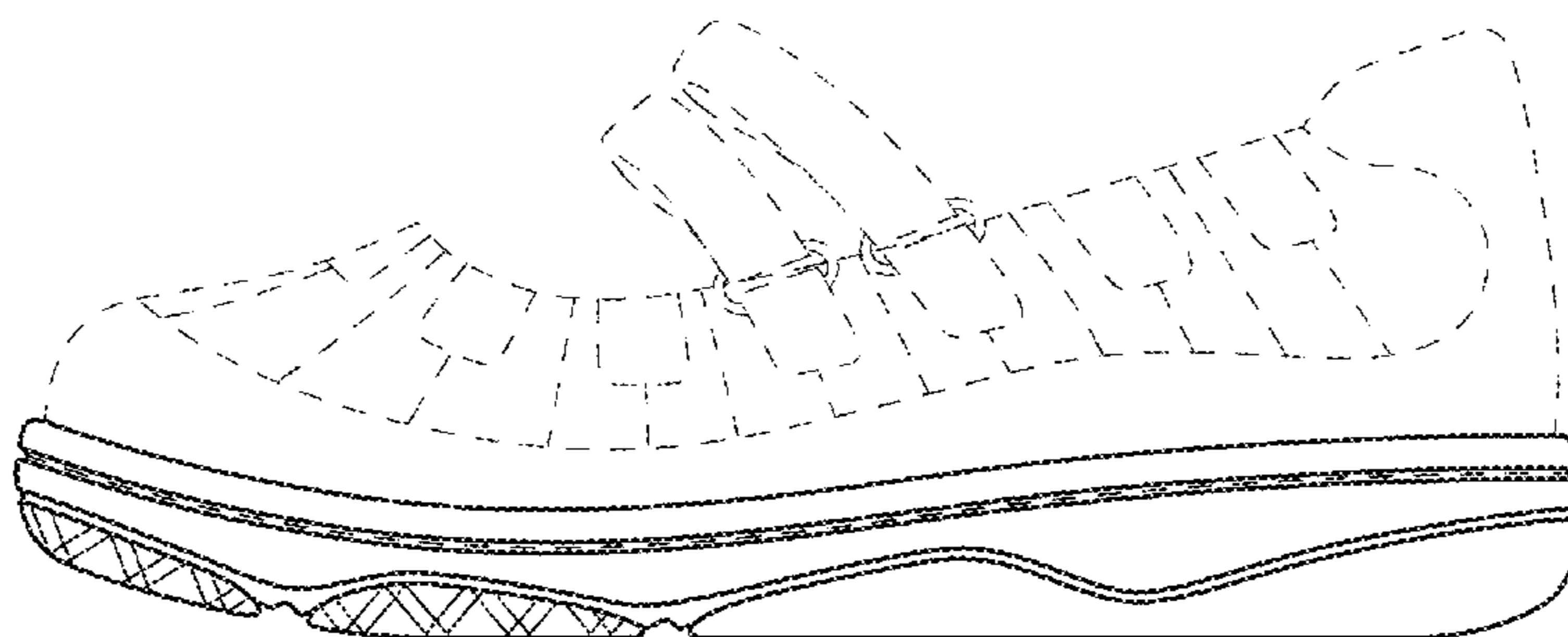

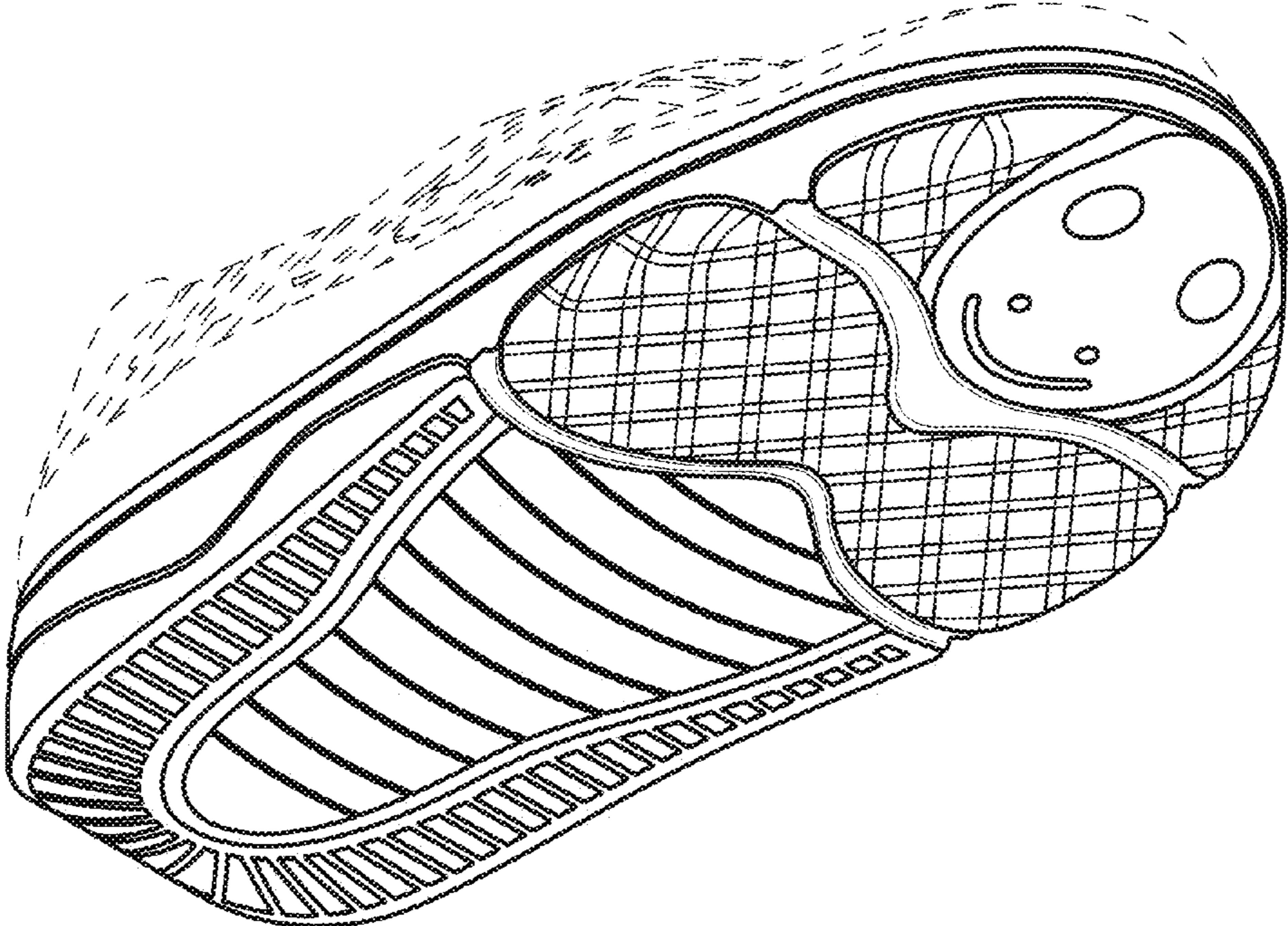

FIG.1

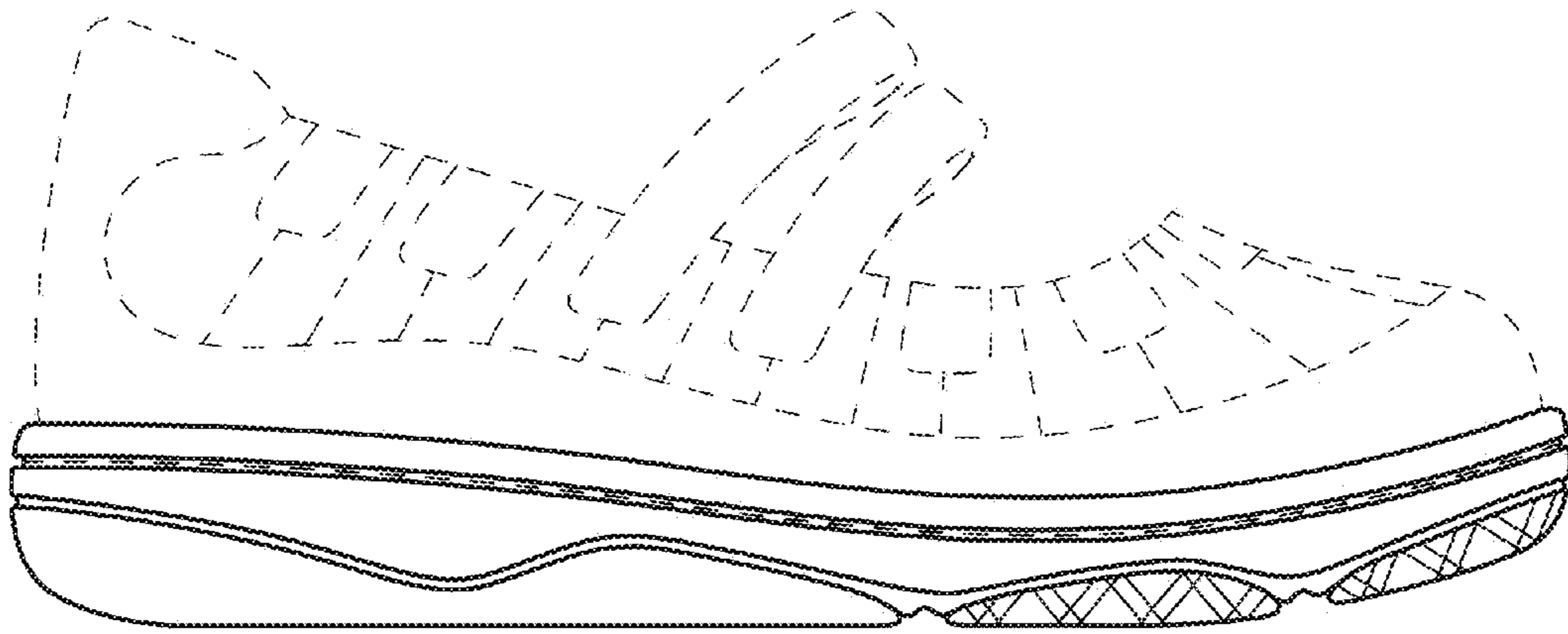

FIG.2

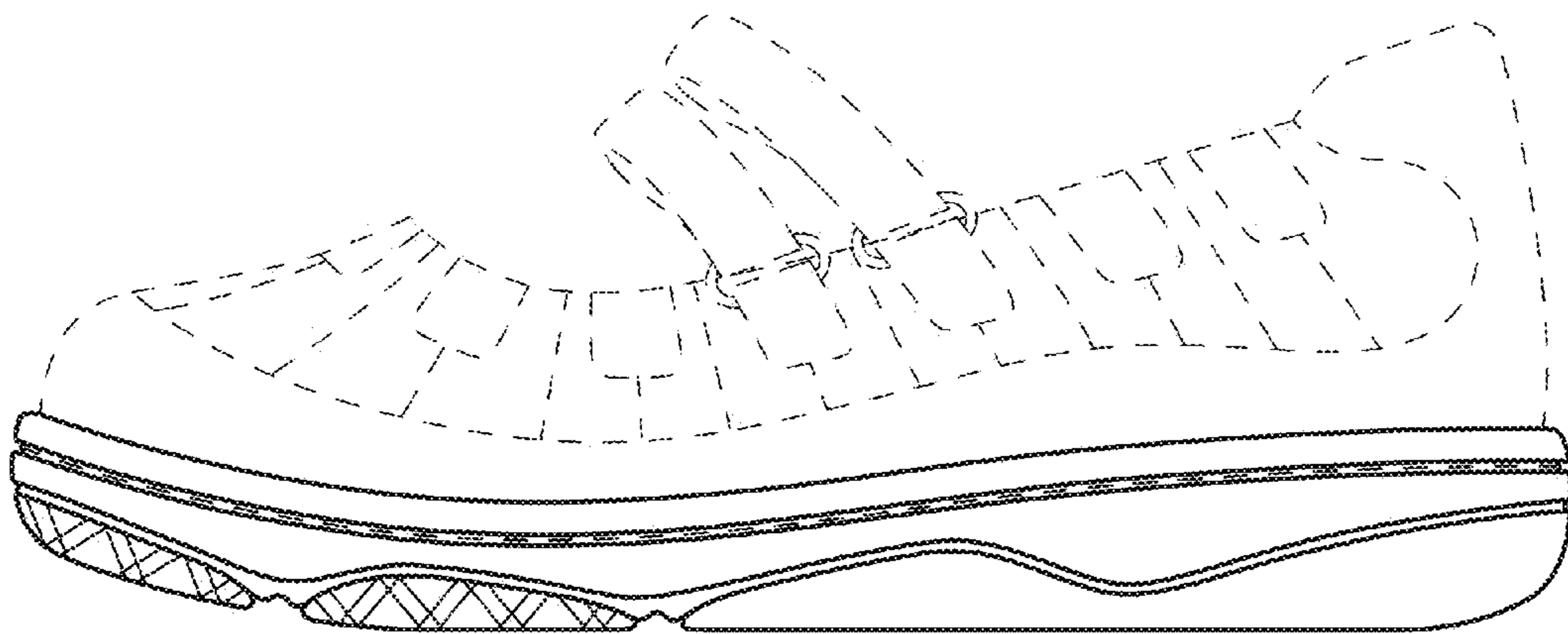

FIG.3

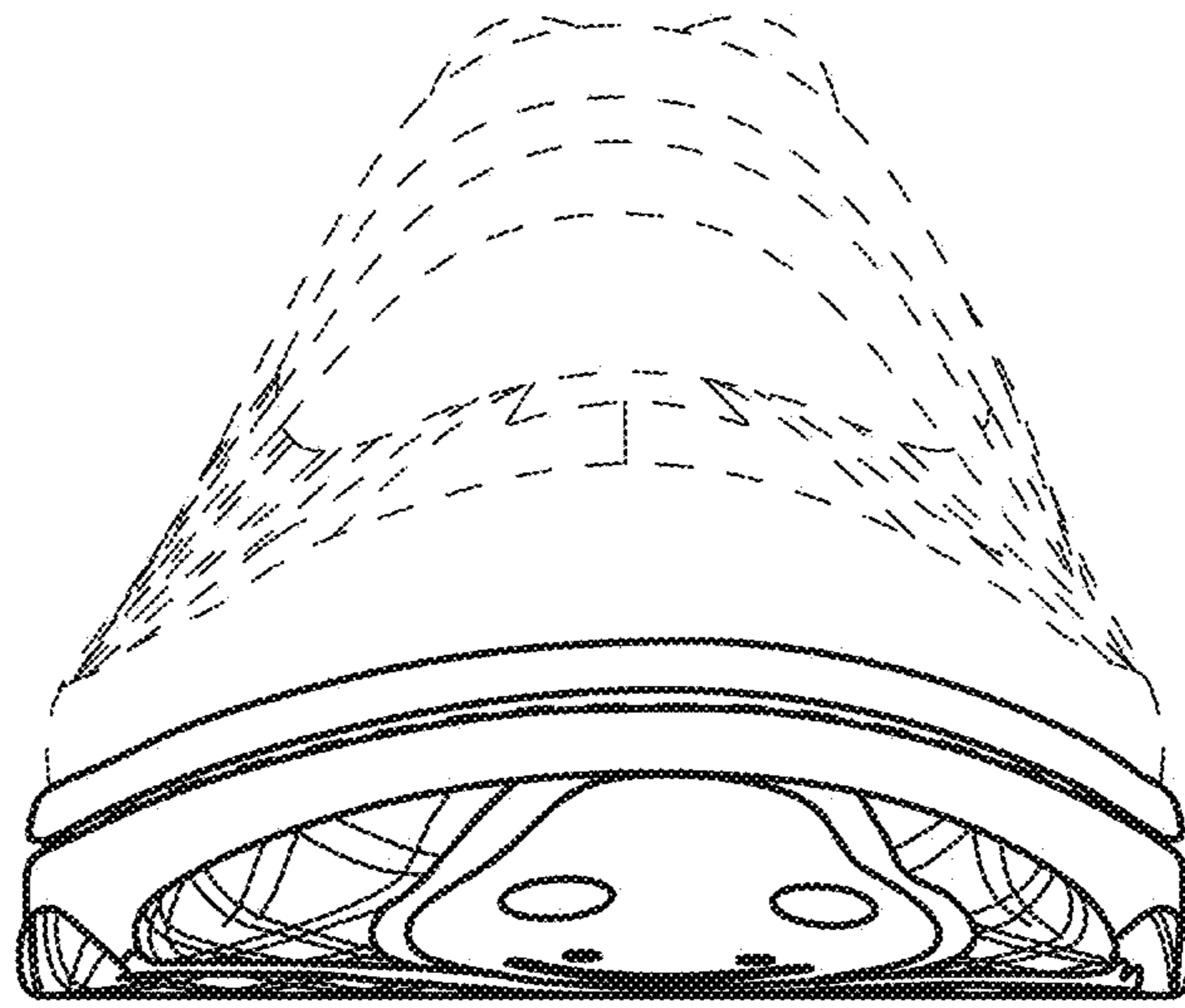

FIG. 4

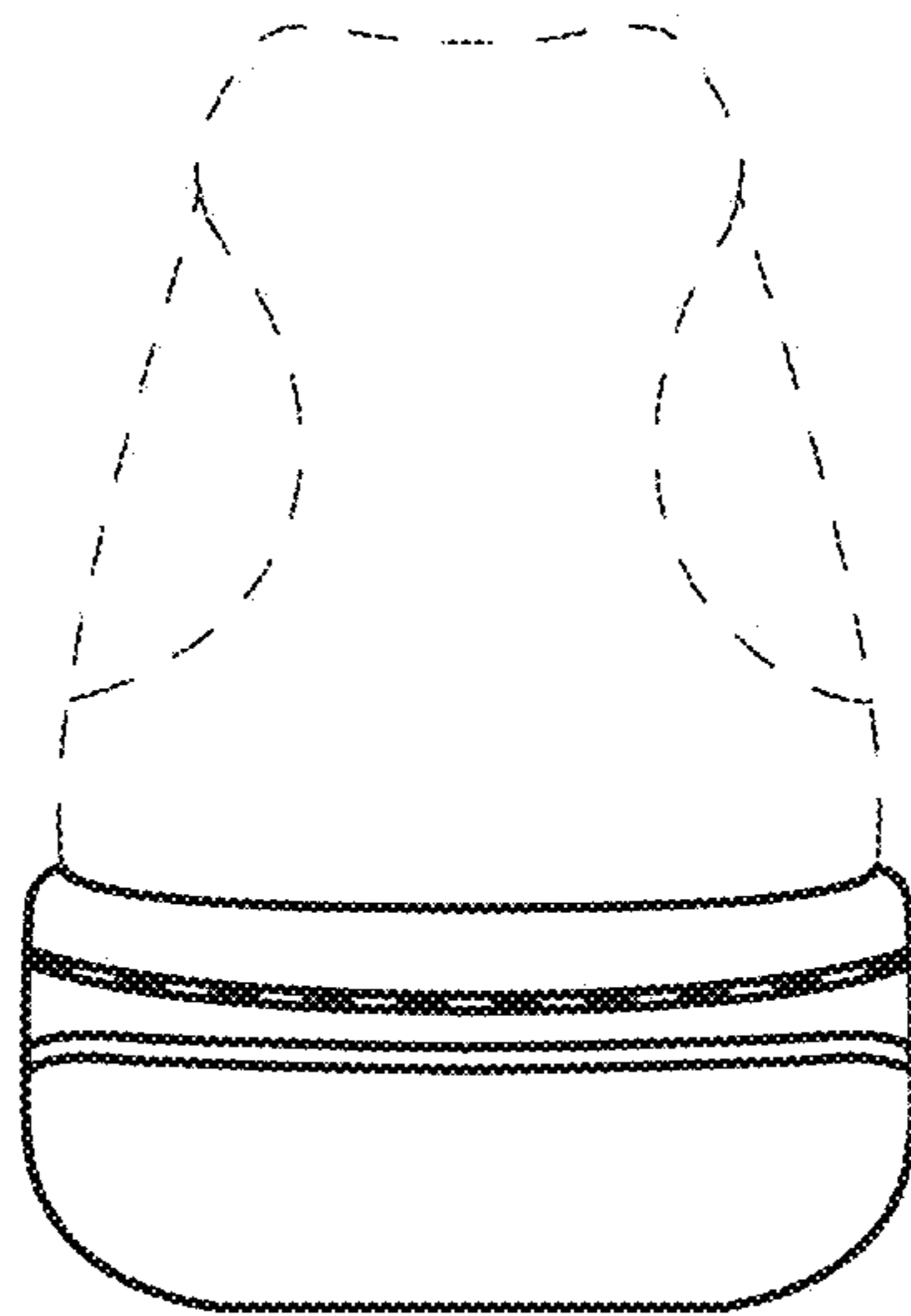

FIG. 5

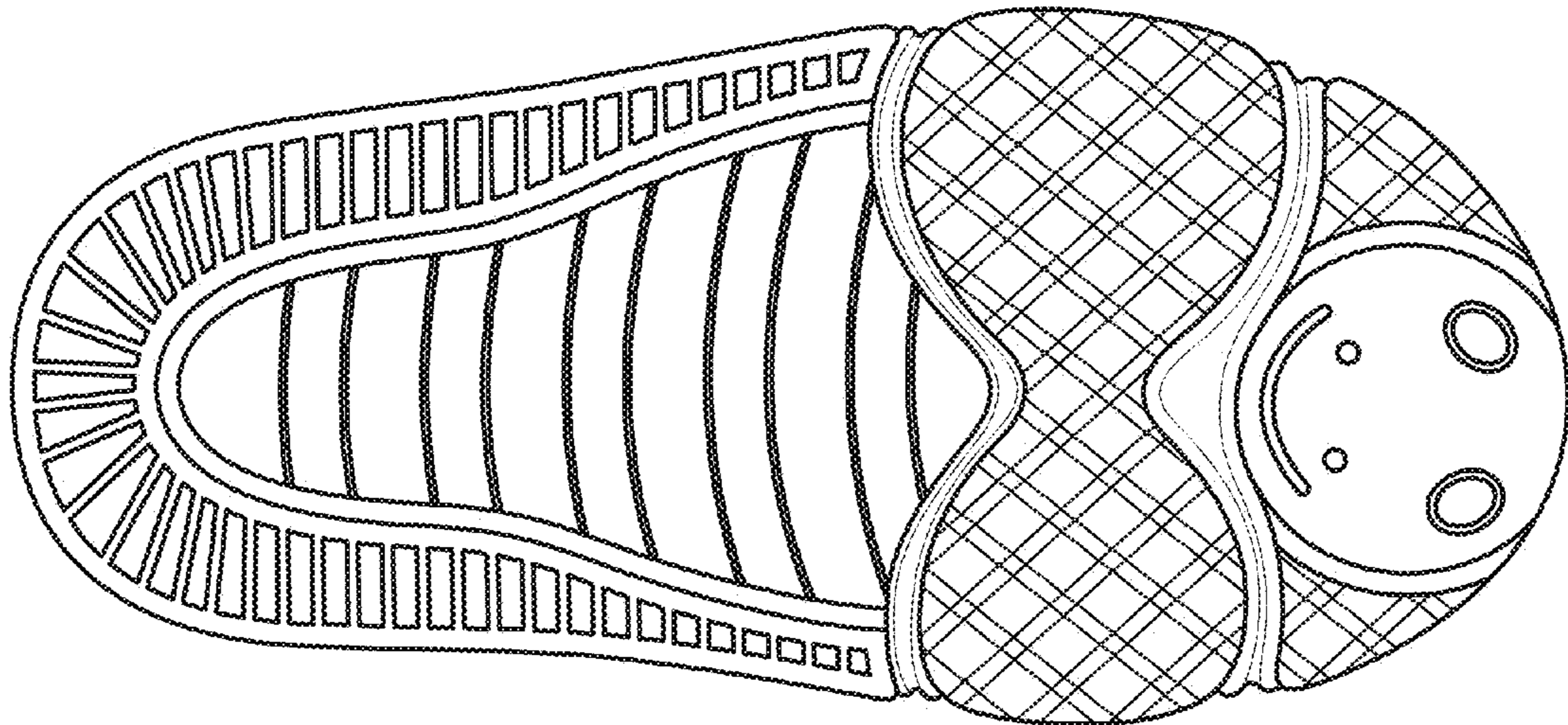

FIG. 6

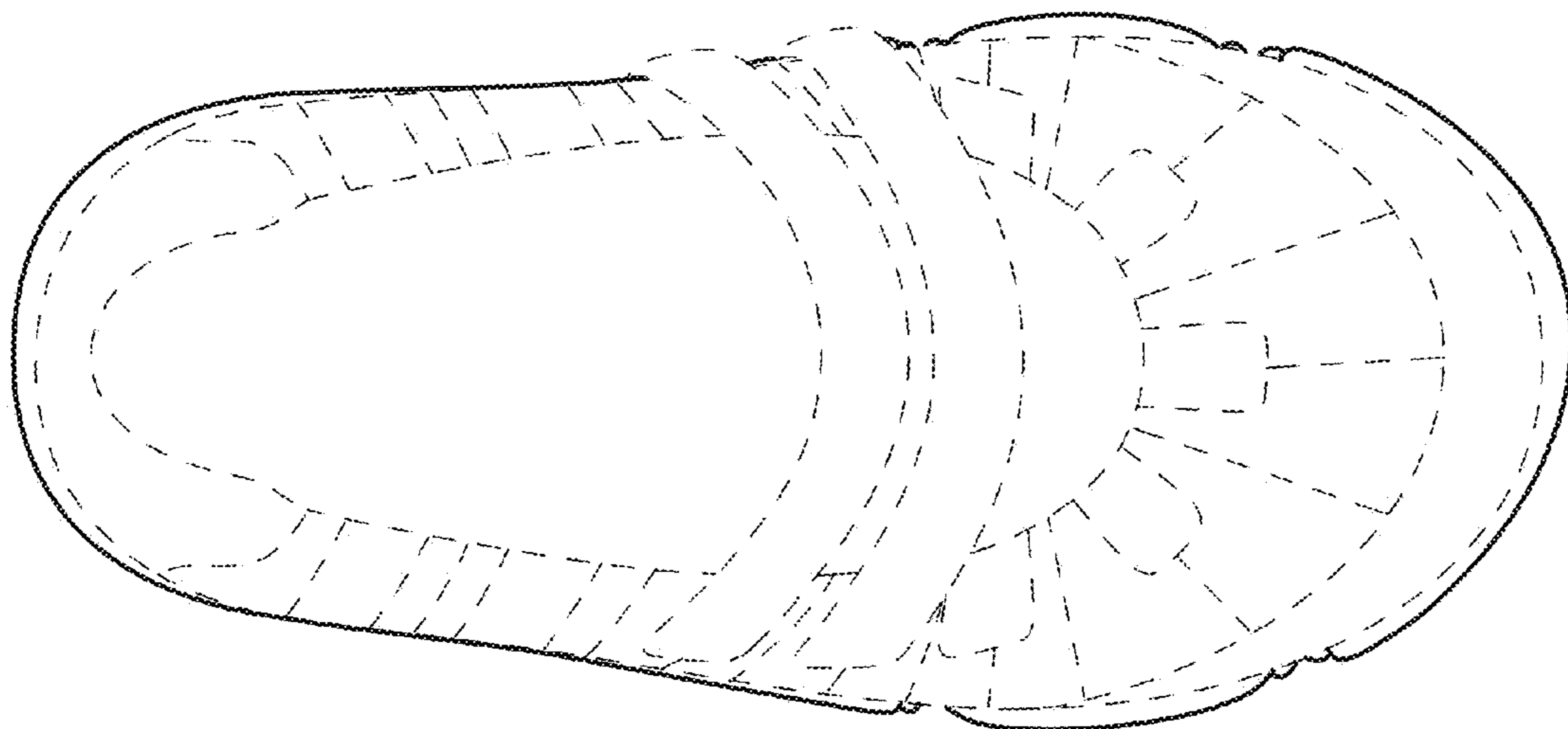

FIG. 7