



US00D719314S

(12) **United States Design Patent**
Reid

(10) **Patent No.:** **US D719,314 S**
(45) **Date of Patent:** **** Dec. 9, 2014**

- (54) **MONUMENT**
- (71) Applicant: **Rayfield Reid**, Lincolnton, NC (US)
- (72) Inventor: **Rayfield Reid**, Lincolnton, NC (US)
- (**) Term: **14 Years**
- (21) Appl. No.: **29/480,008**
- (22) Filed: **Jan. 22, 2014**
- (51) **LOC (10) Cl.** **99-00**
- (52) **U.S. Cl.**
USPC **D99/17**
- (58) **Field of Classification Search**
CPC E04H 13/00
USPC D99/17, 5, 28, 34, 43; 27/1; 52/103,
52/105, 134, 136, 745.01; 40/124.5, 573;
312/111; D11/133; D6/512, 698, 515;
D14/302; D20/4, 10
See application file for complete search history.

3,838,266	A *	9/1974	Jonathan	362/127
3,938,287	A *	2/1976	Gauchard	52/134
D245,958	S *	10/1977	Roderick	D7/338
D318,691	S *	7/1991	Ryason	D20/4
D353,679	S *	12/1994	Corva	D25/27
5,622,014	A *	4/1997	Weiss	52/105
5,692,344	A *	12/1997	Zarth	52/137
D395,121	S *	6/1998	Eickhof	D99/5
5,881,505	A *	3/1999	Larkin et al.	52/136
5,899,045	A *	5/1999	Giannarelli	52/745.01
5,979,124	A *	11/1999	Branan	52/136
D451,258	S *	11/2001	Carrier	D99/17
D459,566	S *	6/2002	Spencer	D99/17
D471,690	S *	3/2003	Spencer	D99/17
7,171,733	B2 *	2/2007	Min	27/35

* cited by examiner

Primary Examiner — Paula Greene

(74) *Attorney, Agent, or Firm* — Schwartz Law Firm, P.C.

(57) **CLAIM**

I claim the ornamental design for a monument, as shown and described.

(56) **References Cited**

U.S. PATENT DOCUMENTS

965,000	A *	7/1910	Newman	52/38
980,750	A *	1/1911	Blyth	52/136
1,507,099	A *	9/1924	Wood	40/585
D69,694	S *	3/1926	Flagg	D6/436
D72,203	S *	3/1927	Chevalier	D20/10
D86,585	S *	3/1932	Smith	D25/22
D104,741	S *	6/1937	Grubbs	D99/17
D121,544	S *	7/1940	Ramhorst et al.	D14/463
2,817,915	A *	12/1957	Chatkin	40/573
3,295,271	A *	1/1967	Dorris	52/124.1
3,650,039	A *	3/1972	Harding	34/530

DESCRIPTION

FIG. 1 is a perspective view of the monument; FIG. 2 is a front view of the monument, the back view being a mirror image thereof;

FIG. 3 is a right side view of the monument, the left side view being a mirror image thereof;

FIG. 4 is a top view of the monument; and,

FIG. 5 is a bottom view of the monument.

The broken-line features shown in the drawings form no part of the claimed design.

1 Claim, 4 Drawing Sheets

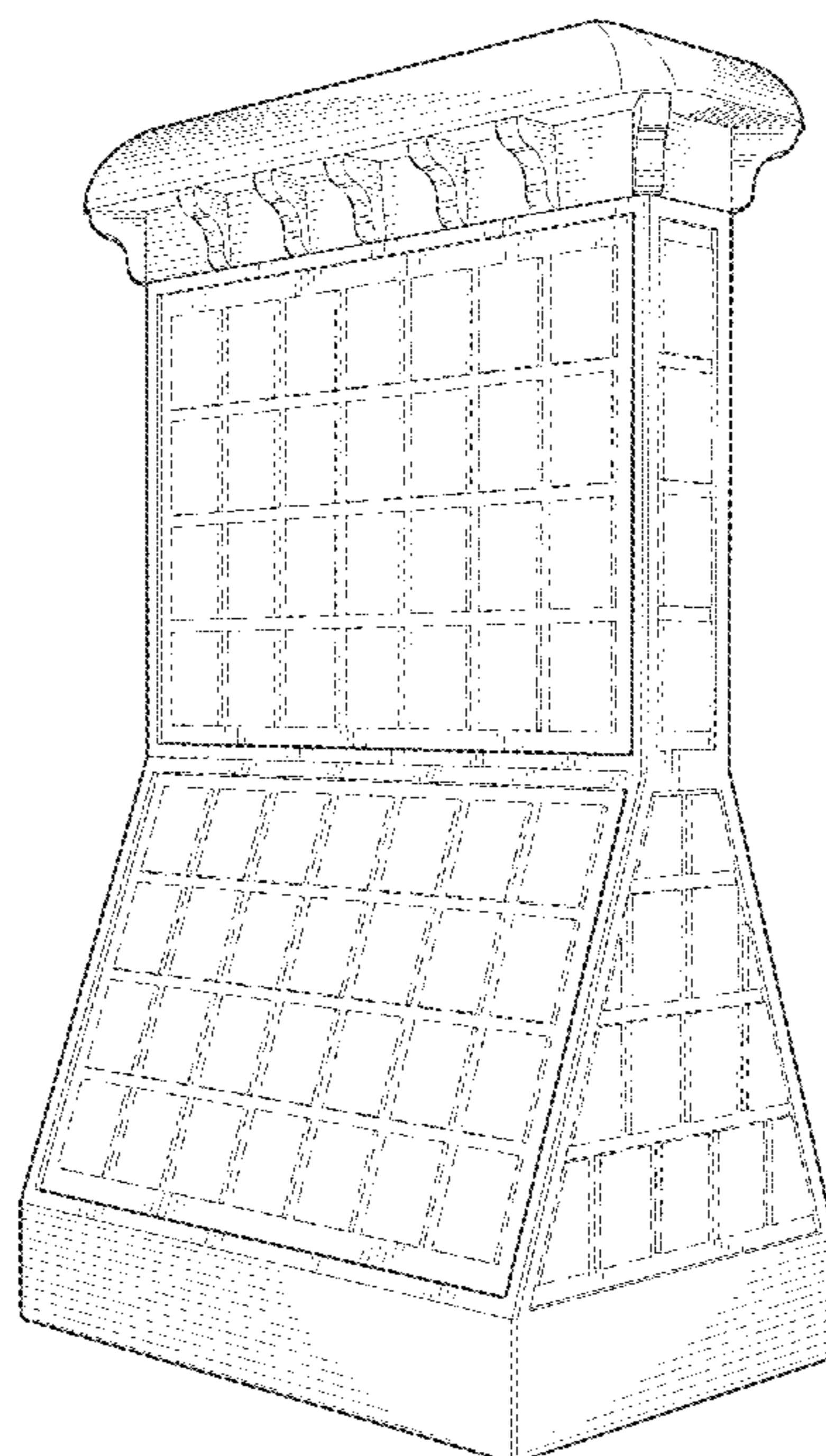

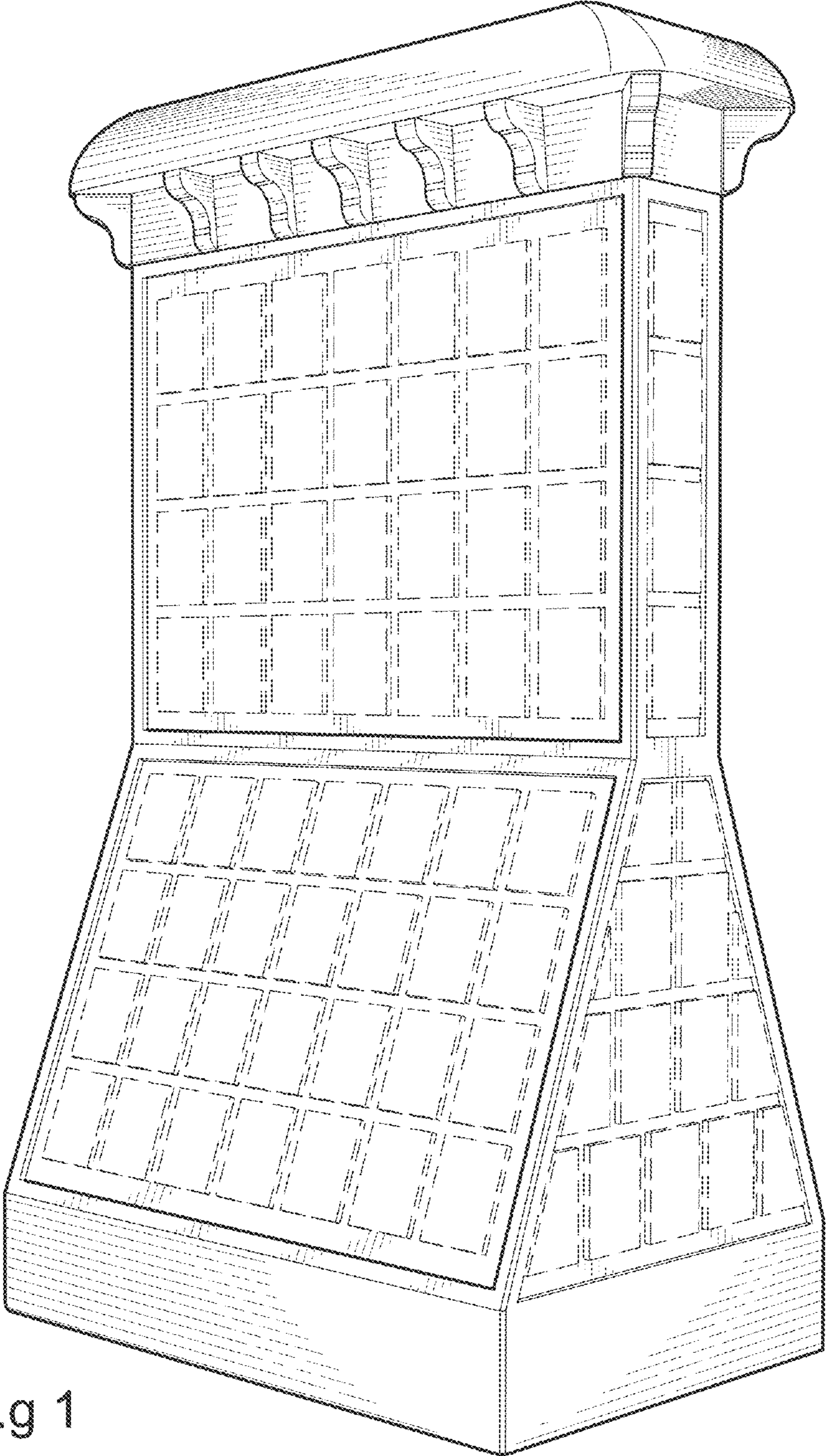

Fig 1

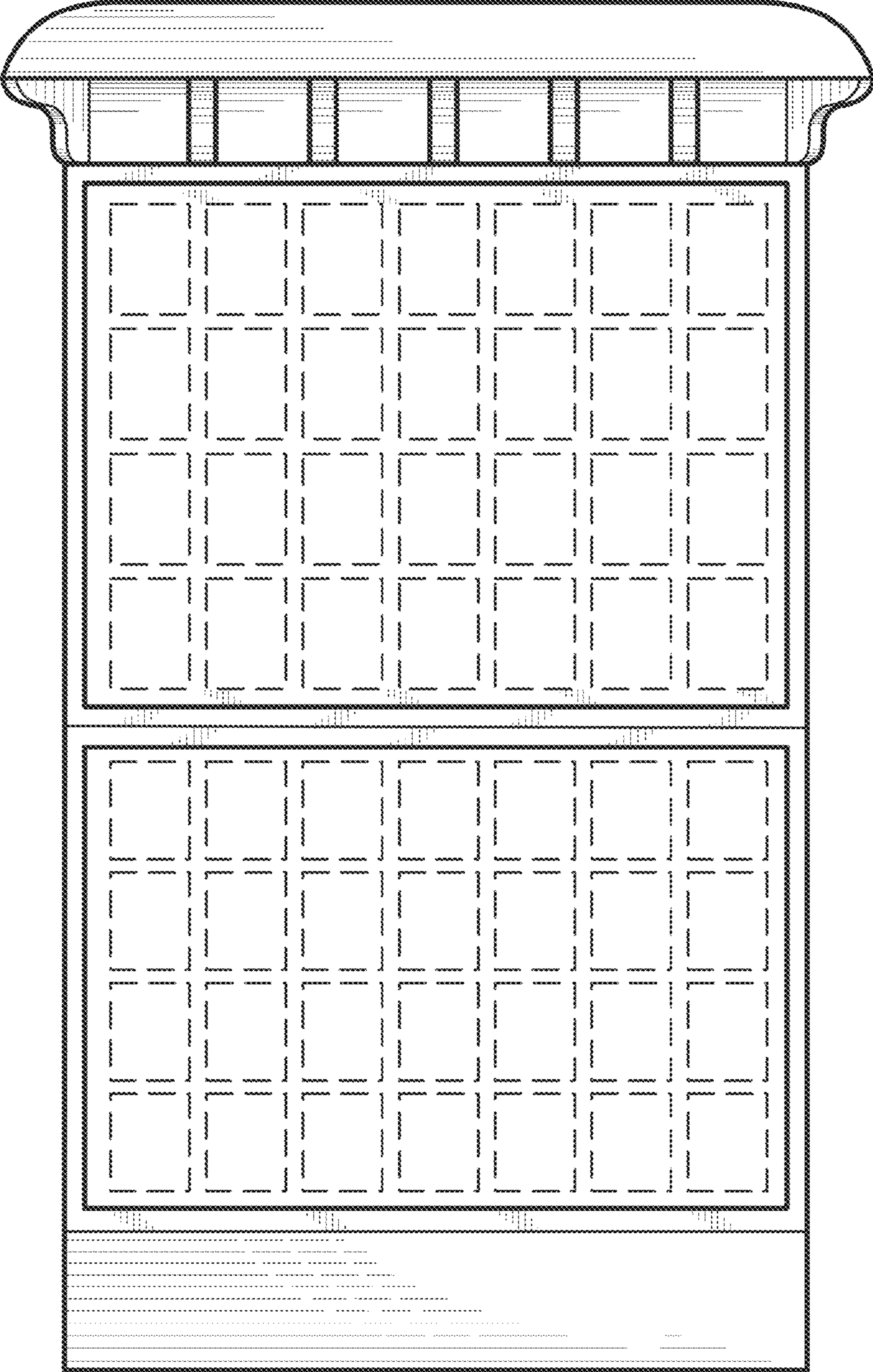

Fig. 2

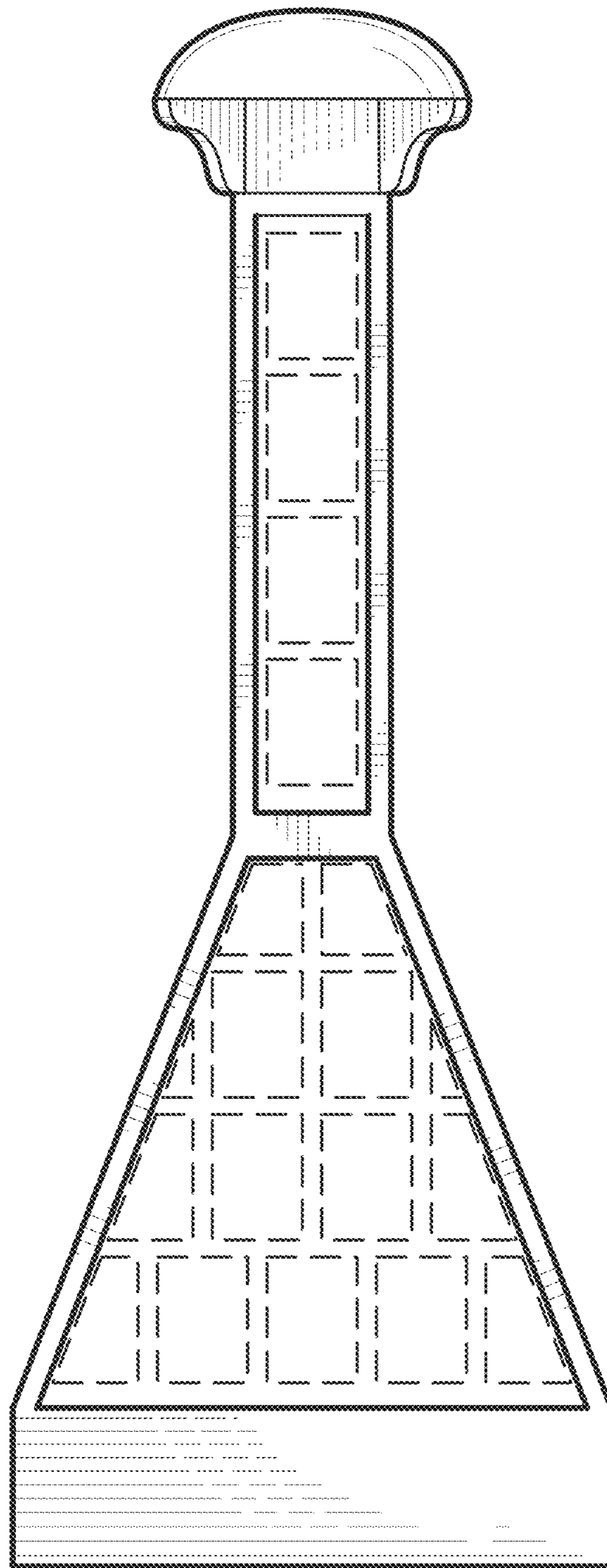

Fig. 3

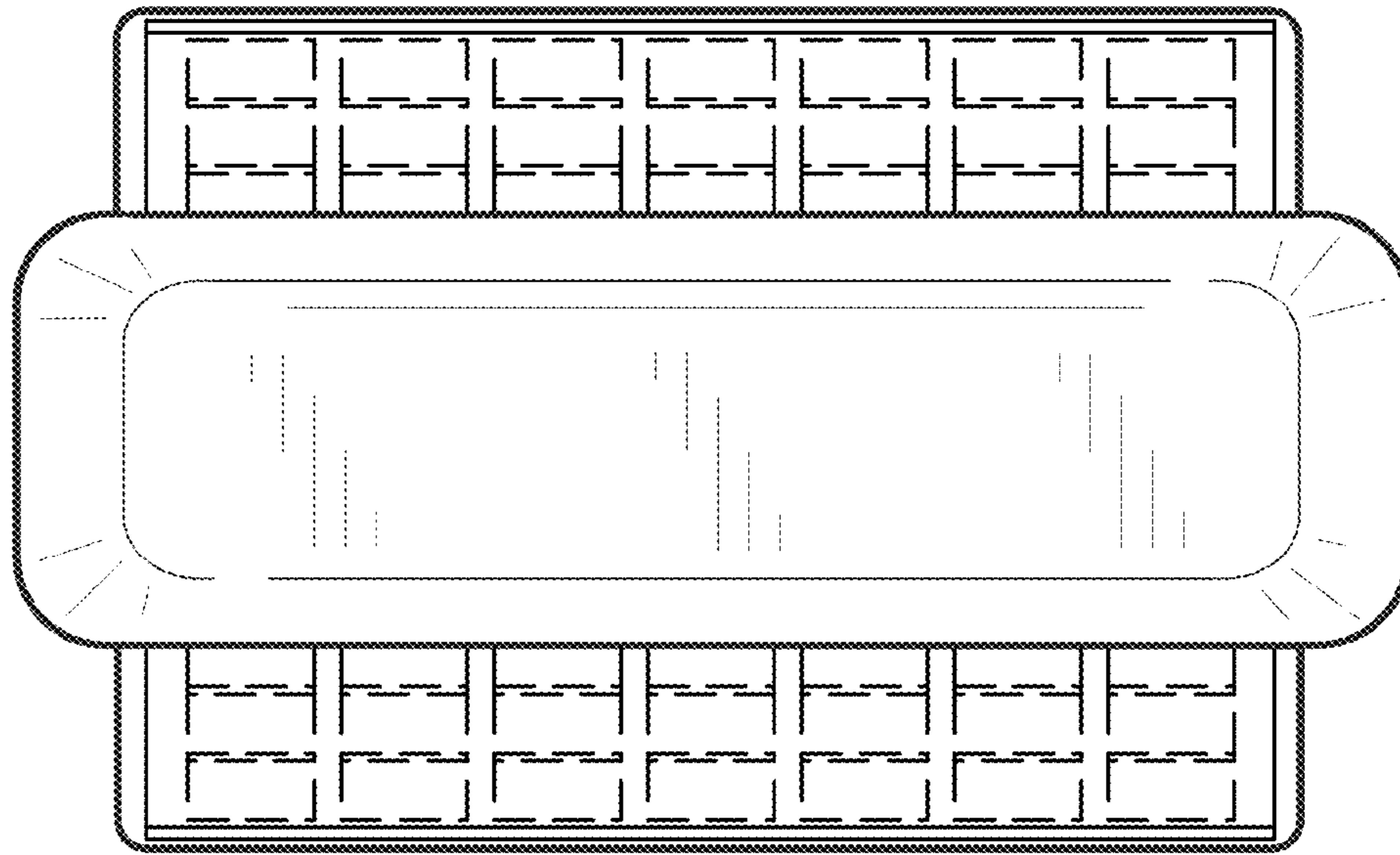

Fig. 4

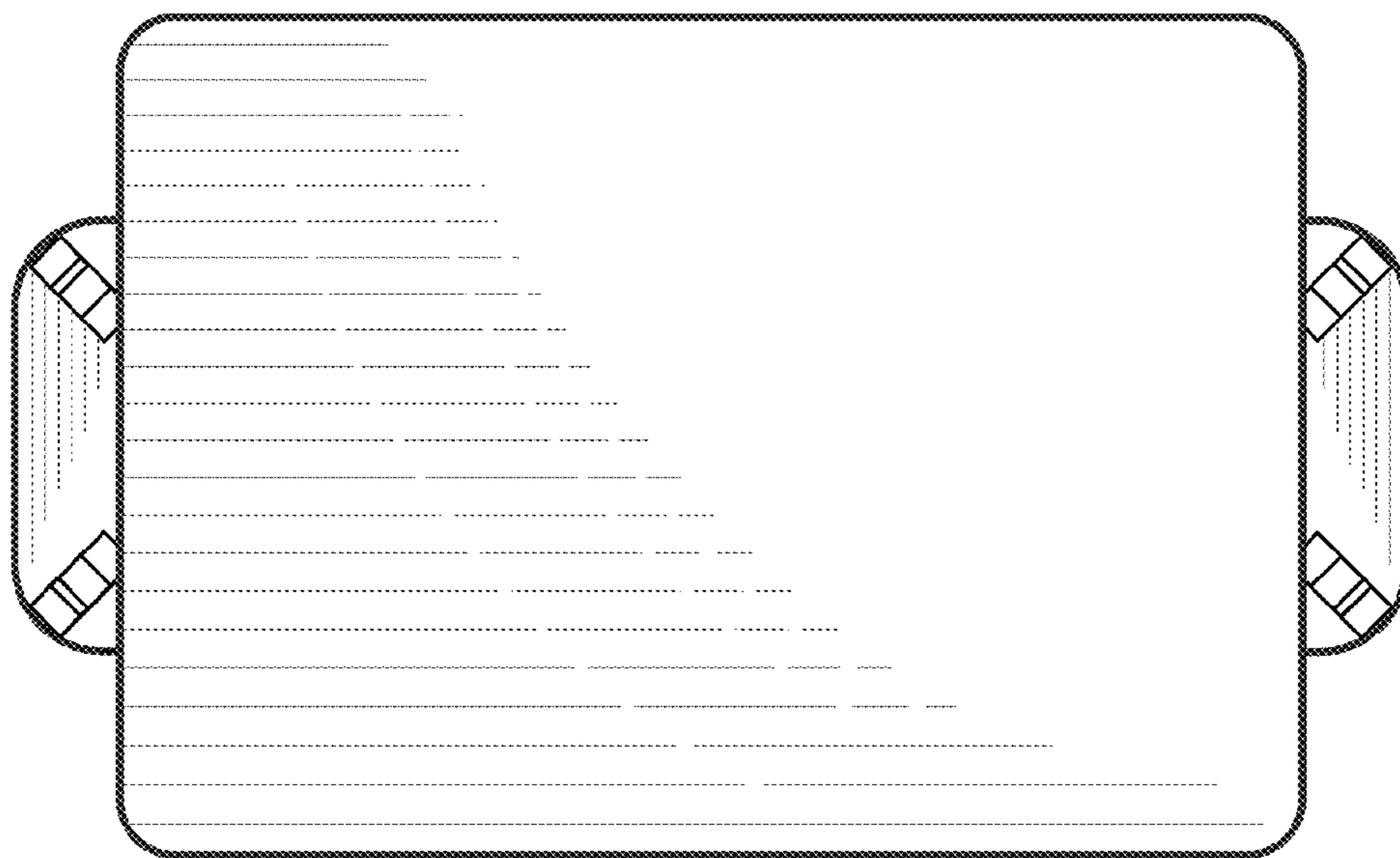

Fig. 5