



US00D719302S

(12) **United States Design Patent**
Ko

(10) **Patent No.:** **US D719,302 S**

(45) **Date of Patent:** **** Dec. 9, 2014**

(54) **FINGER WARMER**

(71) Applicant: **Theranos, Inc.**, Palo Alto, CA (US)

(72) Inventor: **Pey-Jiun Ko**, Palo Alto, CA (US)

(73) Assignee: **Theranos, Inc.**, Palo Alto, CA (US)

(**) Term: **14 Years**

(21) Appl. No.: **29/467,883**

(22) Filed: **Sep. 24, 2013**

(51) **LOC (10) Cl.** **02-06**

(52) **U.S. Cl.**
USPC **D29/118; D2/615**

(58) **Field of Classification Search**
USPC D3/215, 218, 224, 226, 235, 271.2;
D2/610, 611, 612, 613, 614, 615, 616,
D2/617, 618, 619, 620, 621, 622, 623;
D21/807; D28/63; D29/113, 114,
D29/116.2, 117.1, 117.2, 118, 119, 120.1,
D29/123; D32/40, 41, 42, 43; 2/158, 159,
2/160, 162, 168; 15/227; 401/7; 446/27,
446/74, 327

See application file for complete search history.

(56) **References Cited**

U.S. PATENT DOCUMENTS

D75,491	S	*	6/1928	Hammerling	D3/235
D78,660	S	*	5/1929	Silverstein	D3/235
1,972,197	A	*	9/1934	McCann	2/20
D122,065	S	*	8/1940	Schnur	D2/613
D123,244	S	*	10/1940	Miller	D29/119
D195,544	S	*	7/1963	Servin	D28/63
4,816,000	A	*	3/1989	Hsu	446/74

4,976,646	A	*	12/1990	Hull	446/74
D433,196	S	*	10/2000	Specht	D29/119
D555,839	S	*	11/2007	Burns	D29/120.1
7,765,617	B2	*	8/2010	Alden	2/158
8,062,087	B1	*	11/2011	Davis et al.	446/26
2003/0211808	A1	*	11/2003	Yarbrough	446/327

OTHER PUBLICATIONS

Paws 'n More! Hair Away Pet Care Puppy Mitt [on-line]; retrieved from the Internet on Jun. 2, 2014. URL: ><http://www.ebay.com/itm/Paws-n-More-Hair-Away-Pet-Care-Puppy-Mitt-/111316723164?<>< (1 page).*

* cited by examiner

Primary Examiner — Karen E Eldridge Powers

(57) **CLAIM**

The ornamental design for a finger warmer, as shown and described.

DESCRIPTION

FIG. 1 is a front perspective view of a finger warmer, with sides folded together, showing our new design; FIG. 2 is a front view thereof (with sides folded together); FIG. 3 is a top view thereof (with sides folded together); FIG. 4 is a bottom view thereof (with sides folded together); FIG. 5 is a side view thereof (with sides folded together); FIG. 6 is a rear view thereof (with sides folded together); FIG. 7 is a top view thereof (with sides extended); and, FIG. 8 is a bottom view thereof (with sides extended).

The broken lines depicting a dog's head as well as the broken lines shown on the inner and outer surfaces of the mitt body illustrate those portions of the article in which the design is embodied that form no part of the claim.

1 Claim, 4 Drawing Sheets

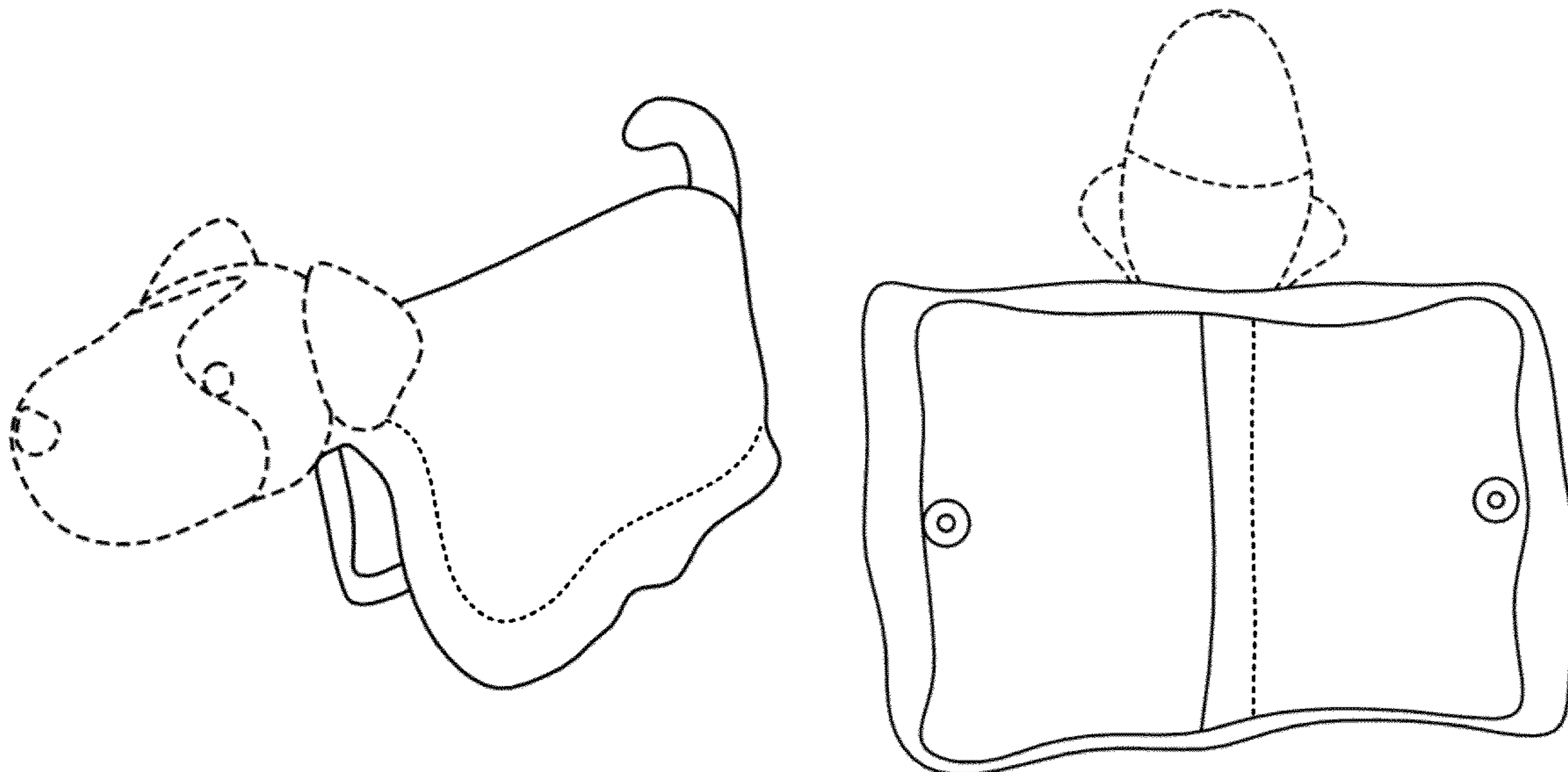

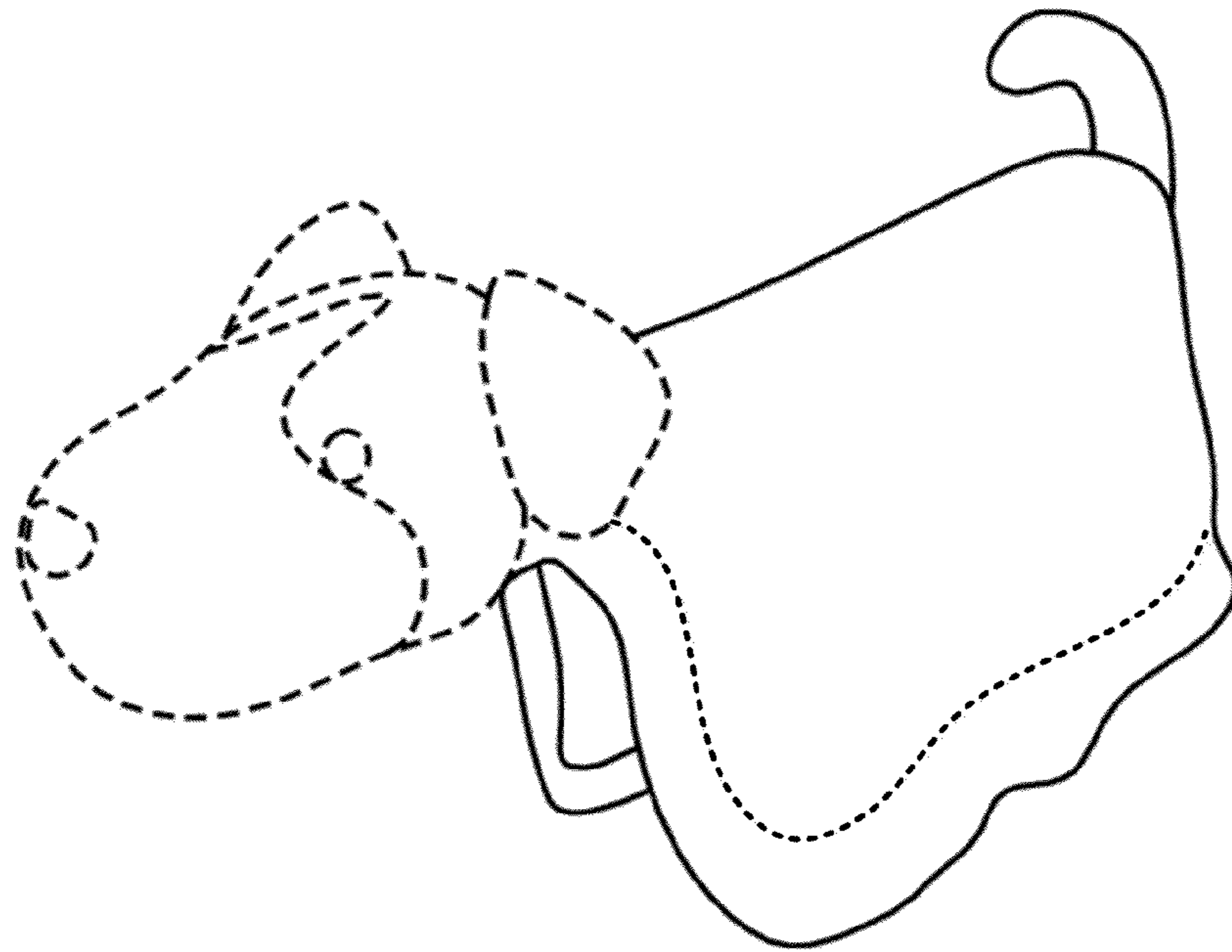

FIG. 1

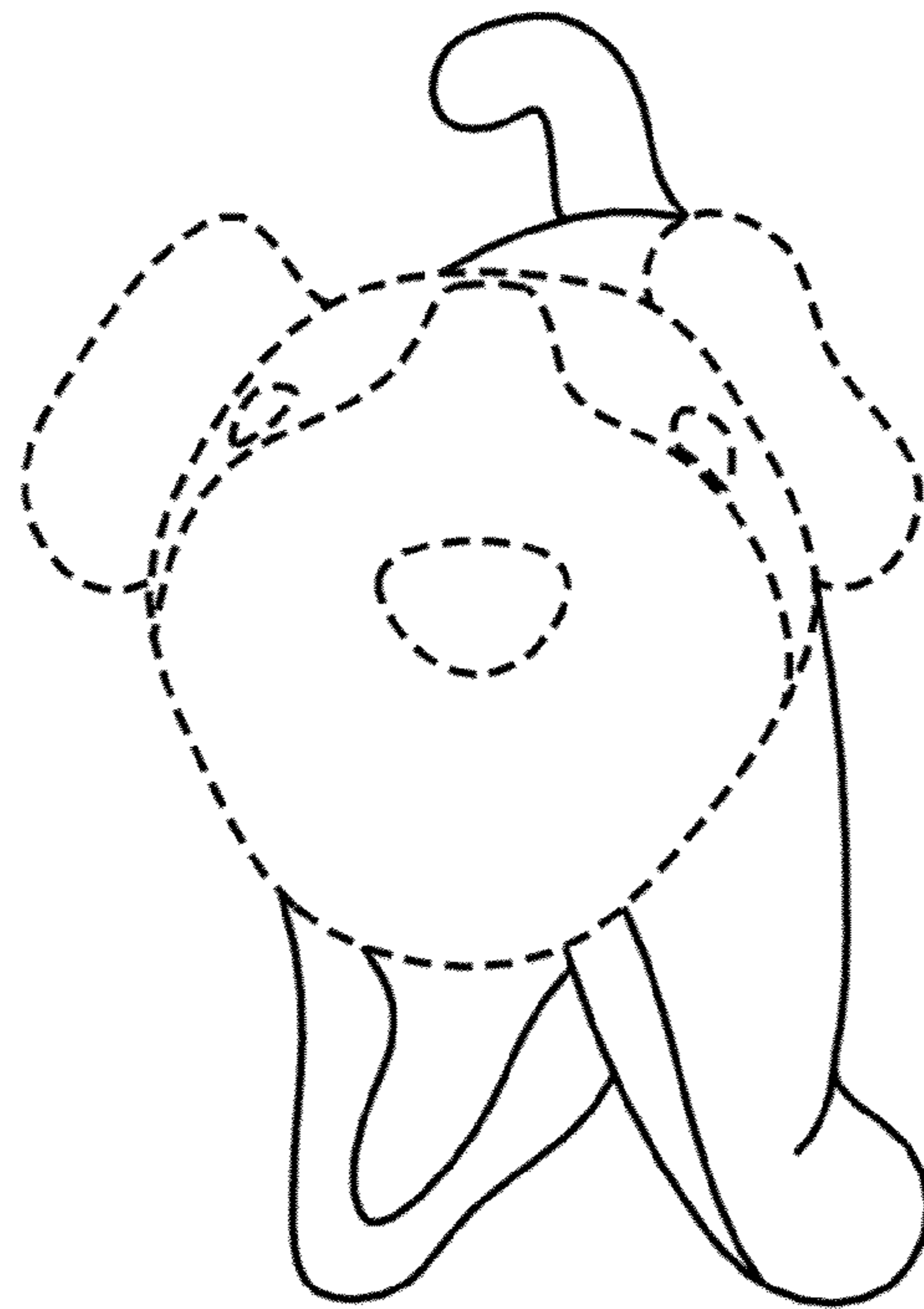

FIG. 2

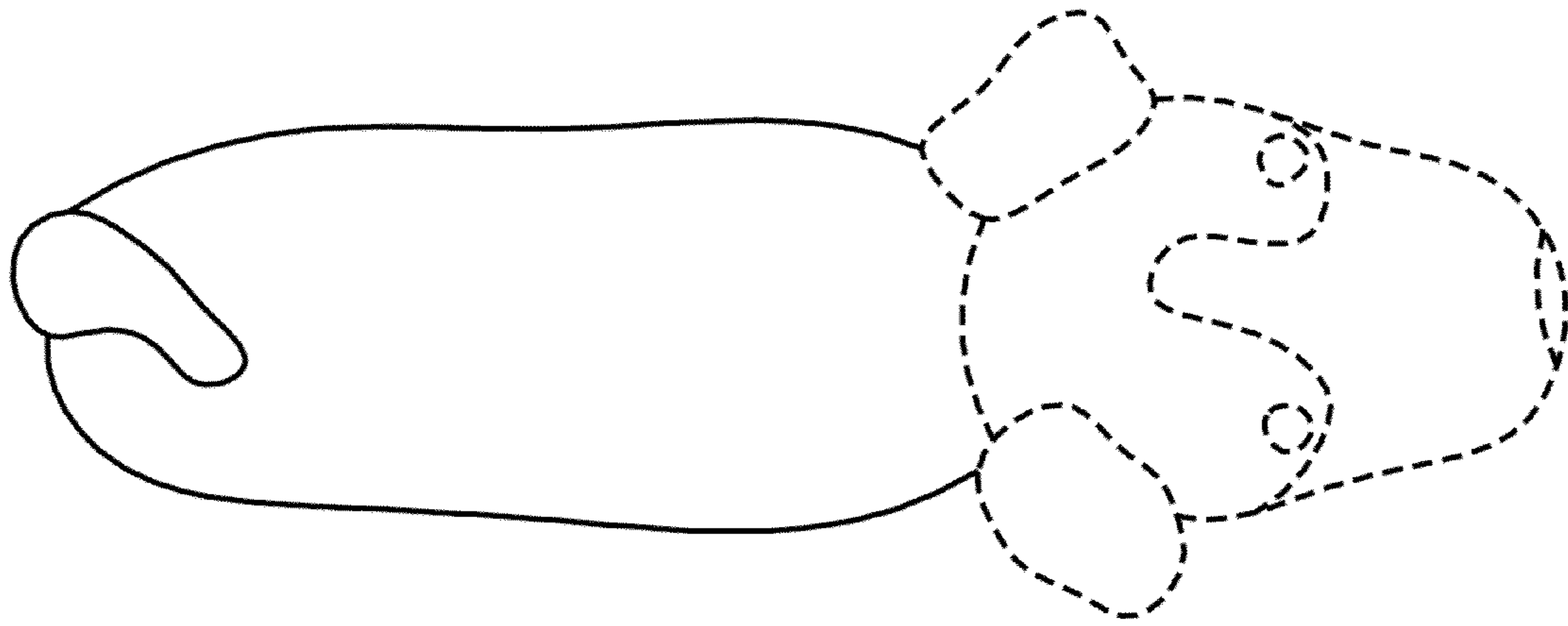

FIG. 3

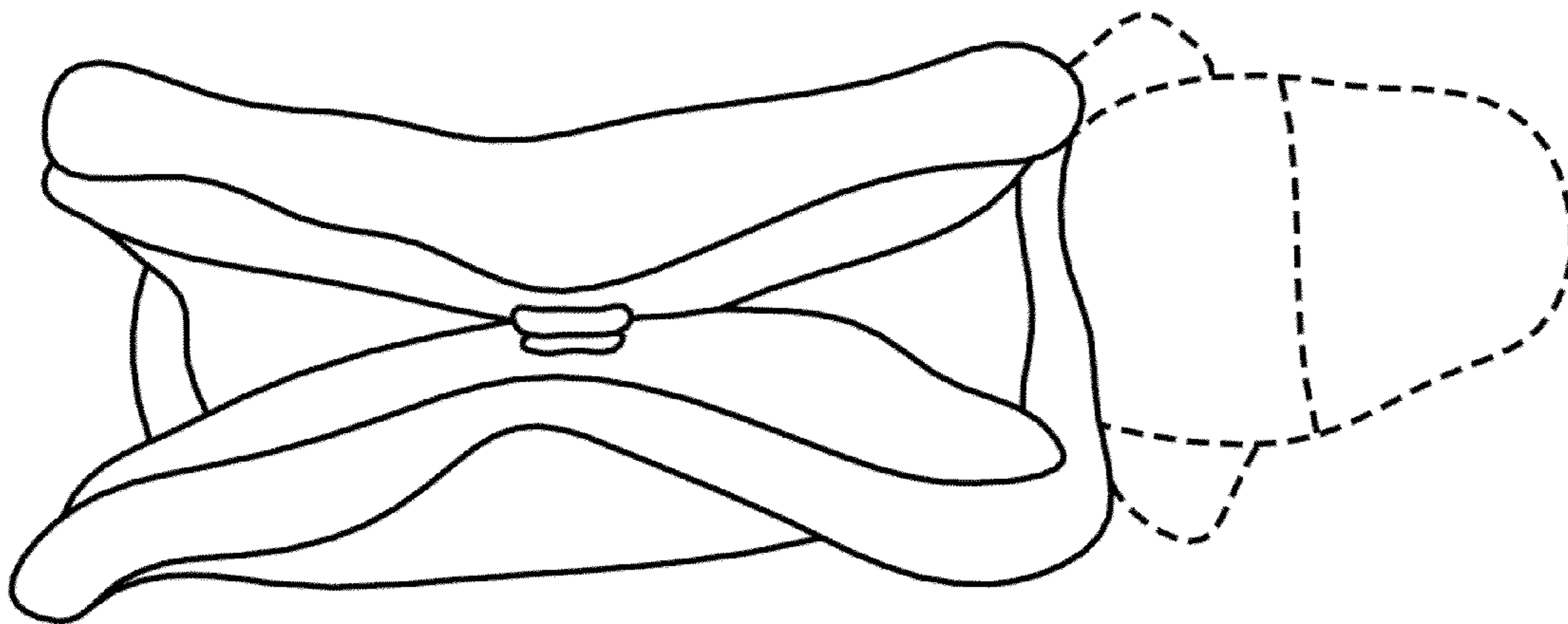

FIG. 4

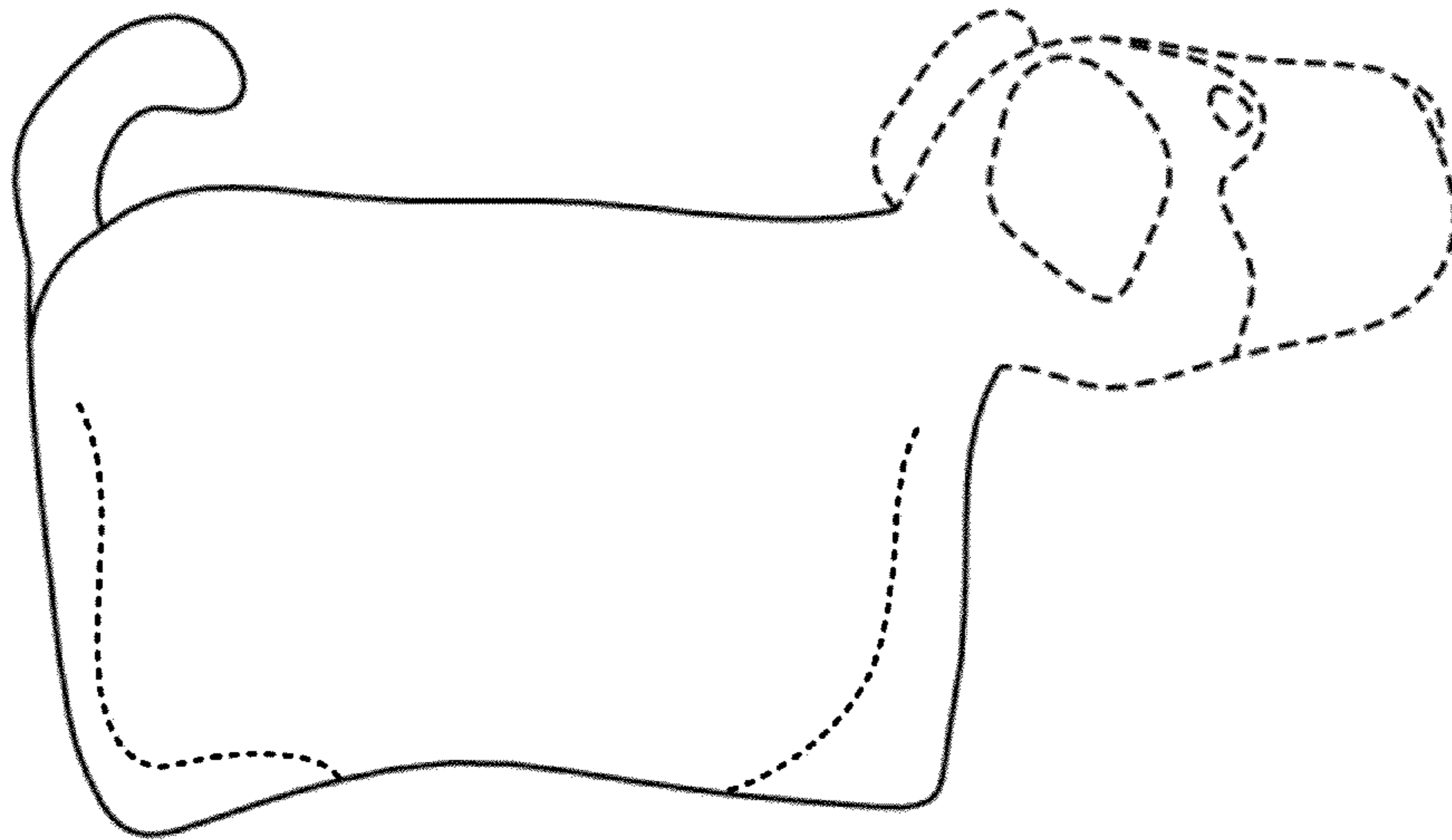

FIG. 5

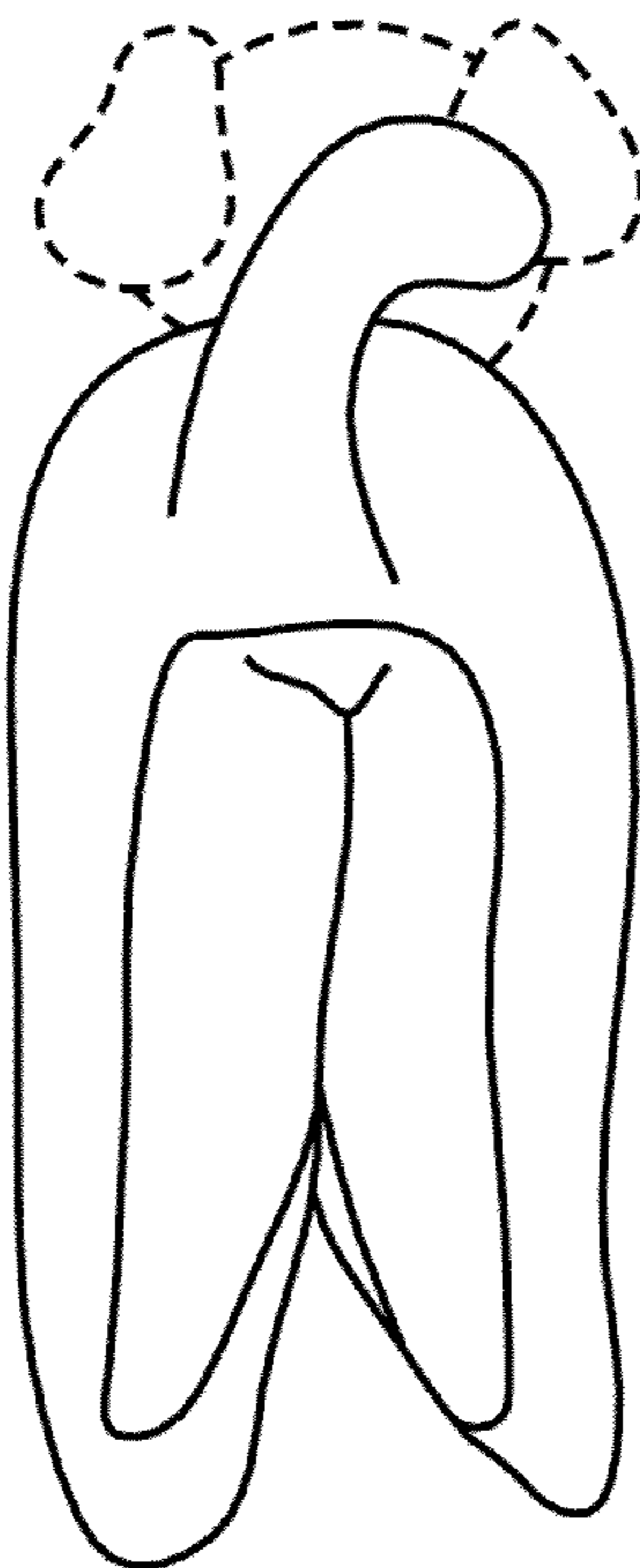

FIG. 6

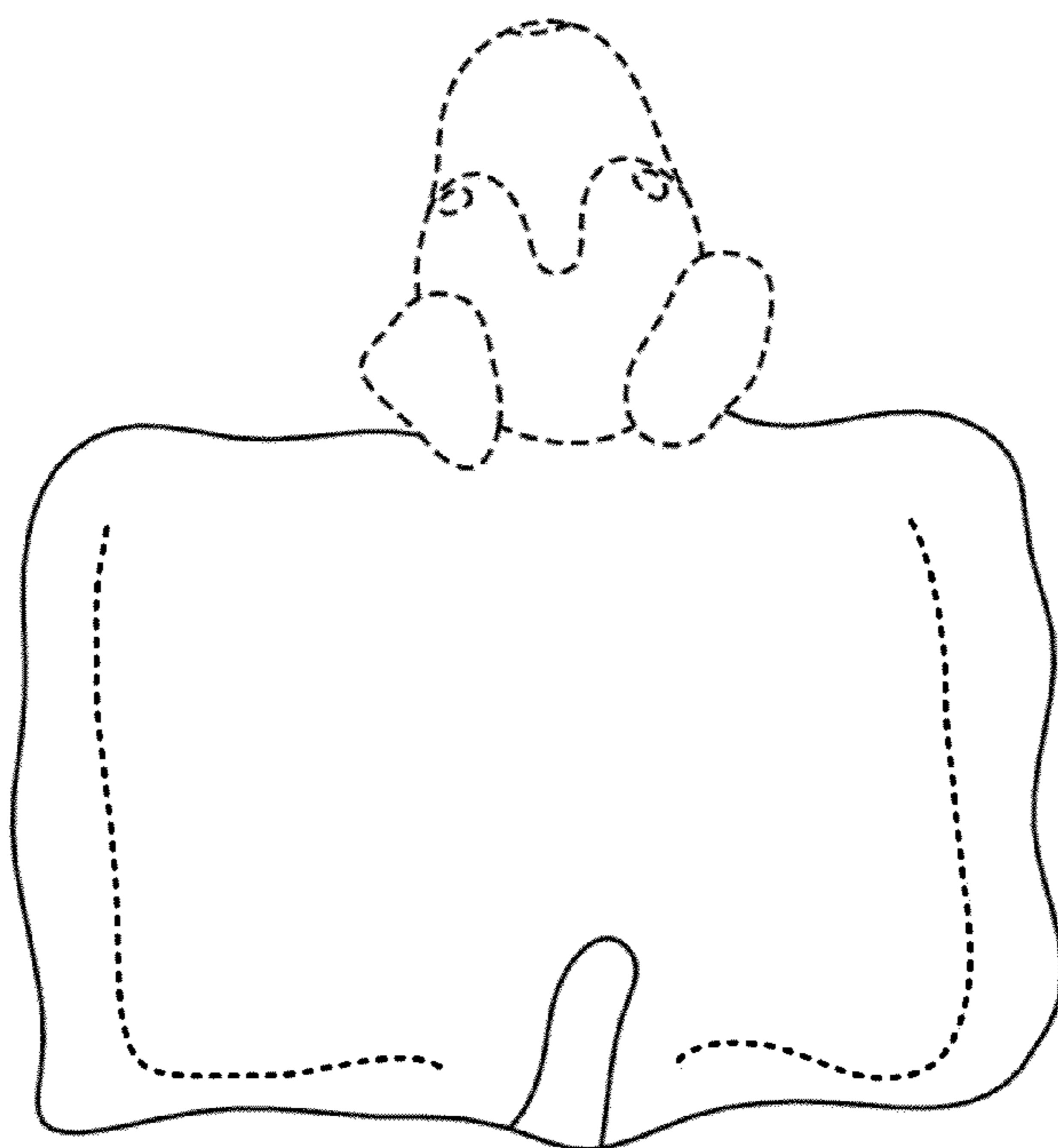

FIG. 7

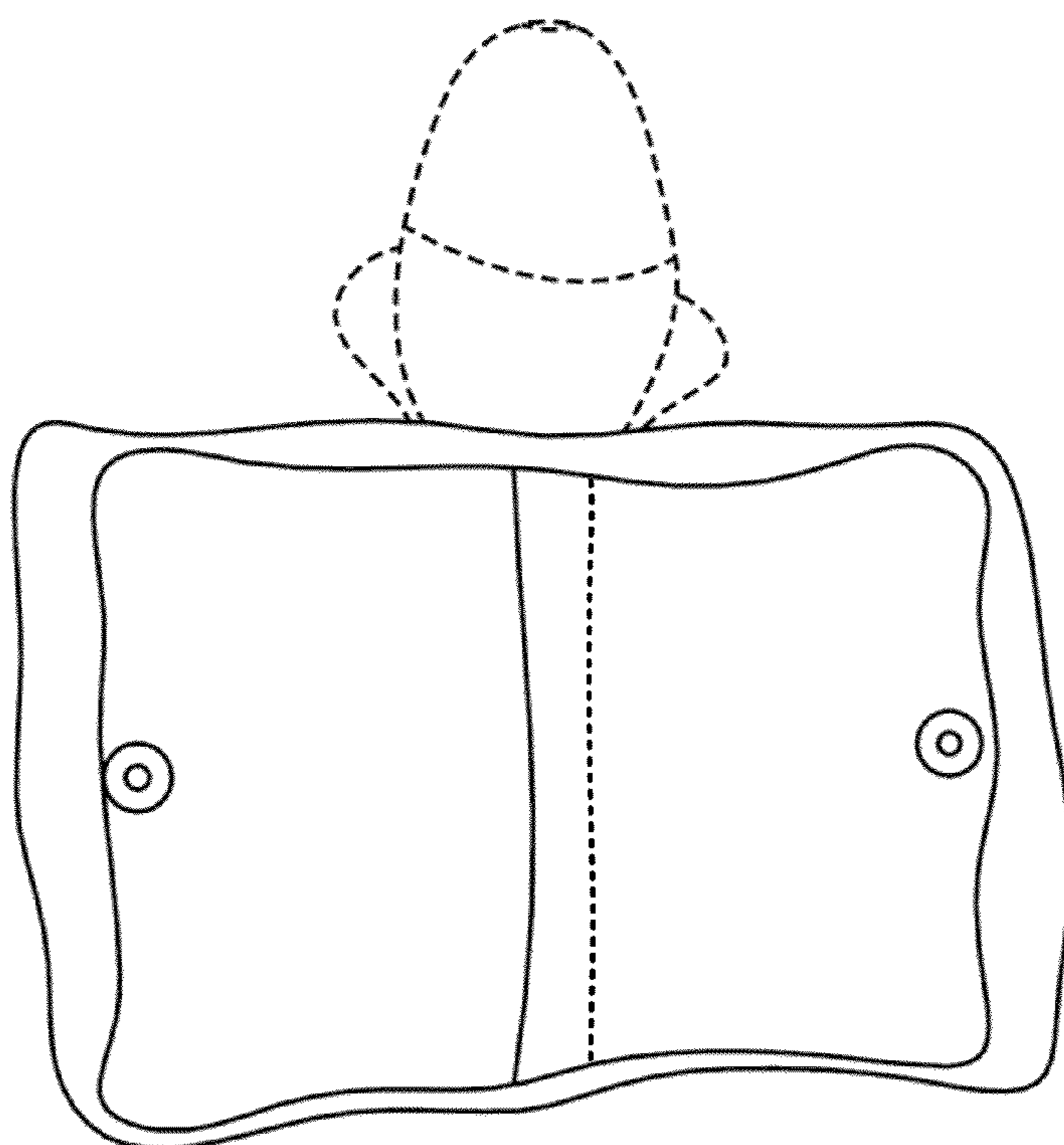

FIG. 8