



US00D719225S

(12) **United States Design Patent**
Pfaff

(10) **Patent No.:** **US D719,225 S**

(45) **Date of Patent:** **** Dec. 9, 2014**

(54) **GOLF PUTTER HEAD WITH ADJUSTABLE FACE**

Primary Examiner — Mitchell Siegel

(74) *Attorney, Agent, or Firm* — Handley Law Firm, PLLC

(71) Applicant: **Wayne K Pfaff**, Irving, TX (US)

(72) Inventor: **Wayne K Pfaff**, Irving, TX (US)

(73) Assignee: **Plastronics Socket Partners, Ltd.**,
Irving, TX (US)

(57) **CLAIM**

The ornamental design for a golf putter head with adjustable face, as shown and described.

(**) Term: **14 Years**

DESCRIPTION

(21) Appl. No.: **29/489,143**

(22) Filed: **Apr. 28, 2014**

(51) **LOC (10) Cl.** **21-02**

(52) **U.S. Cl.**
USPC **D21/736**

(58) **Field of Classification Search**
USPC D21/736-746; 473/324-331, 340-341,
473/238-256
See application file for complete search history.

FIG. 1 is a perspective view of a golf putter head with adjustable face embodying my design;
FIG. 2 is a front view of the golf putter head with adjustable face;
FIG. 3 is a rear view of the golf putter head with adjustable face;
FIG. 4 is a right side view of the golf putter head with adjustable face;
FIG. 5 is a left side view of the golf putter head with adjustable face;
FIG. 6 is a top view of the golf putter head with adjustable face;
FIG. 7 is a bottom view of the golf putter head with adjustable face; and,
FIG. 8 is a perspective view of the golf putter head with adjustable face, looking upward from beneath the golf putter head.

The components shown in broken lines in FIGS. 3, 7 and 8 illustrate the environment in which the claimed design is used. The broken lines shown on the top and bottom in FIGS. 1, 6, 7 and 8 show apertures for mounting the components and a golf putter shaft. None of the broken-line matter forms a part of the claimed design.

(56) **References Cited**

U.S. PATENT DOCUMENTS

1,589,926	A *	6/1926	Beamer	473/340
4,194,739	A *	3/1980	Thompson	473/241
D375,131	S *	10/1996	Williams	D21/743
D392,355	S *	3/1998	Ramirez et al.	D21/745
D399,900	S *	10/1998	Hogan	D21/742
D517,624	S *	3/2006	Wilson	D21/746
D521,088	S *	5/2006	Mercier	D21/736
7,335,112	B1 *	2/2008	Bitondo	473/238
D600,294	S *	9/2009	Mills	D21/736
7,806,778	B2 *	10/2010	Elmer	473/246
D707,314	S *	6/2014	Mickle	D21/736

* cited by examiner

1 Claim, 8 Drawing Sheets

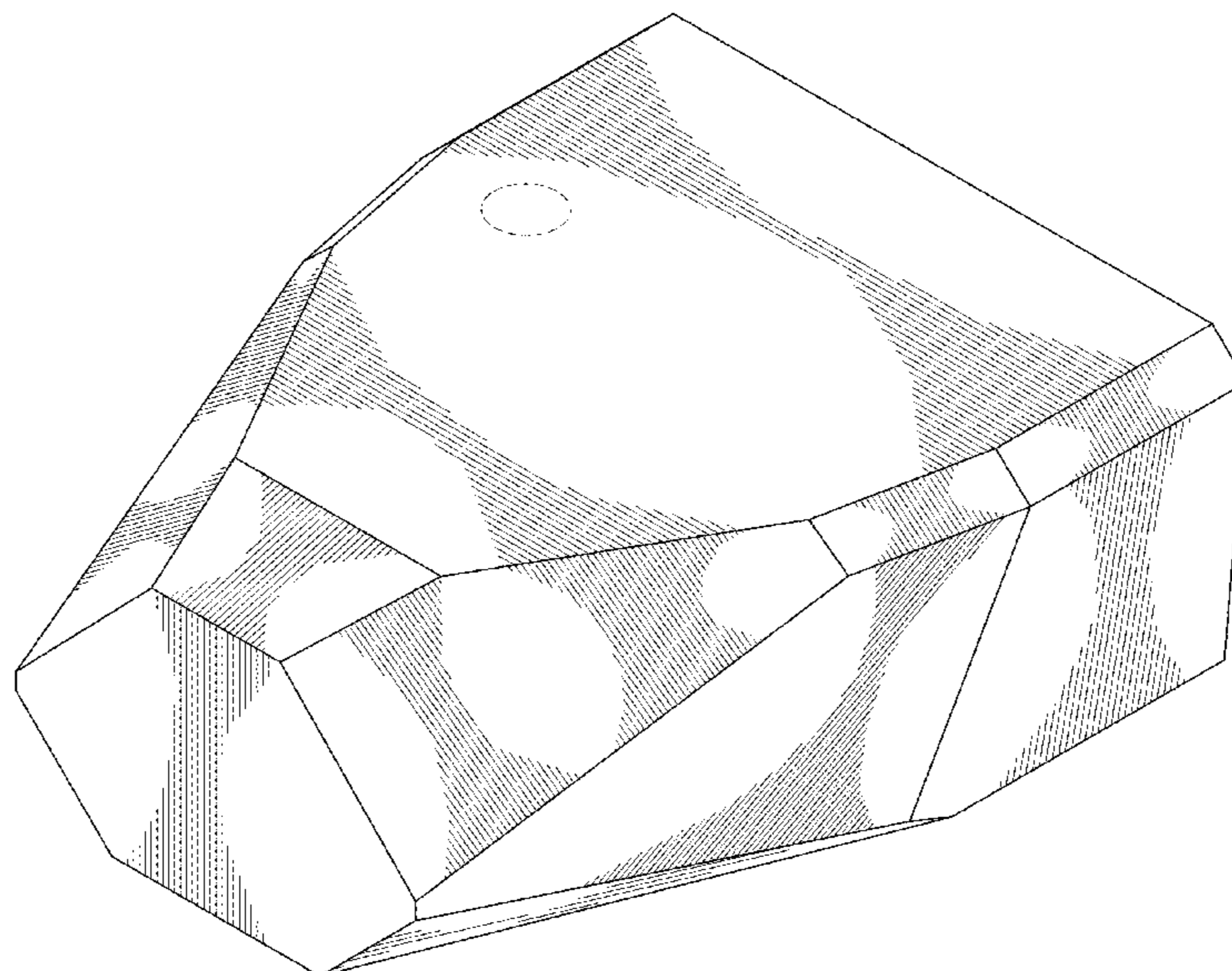

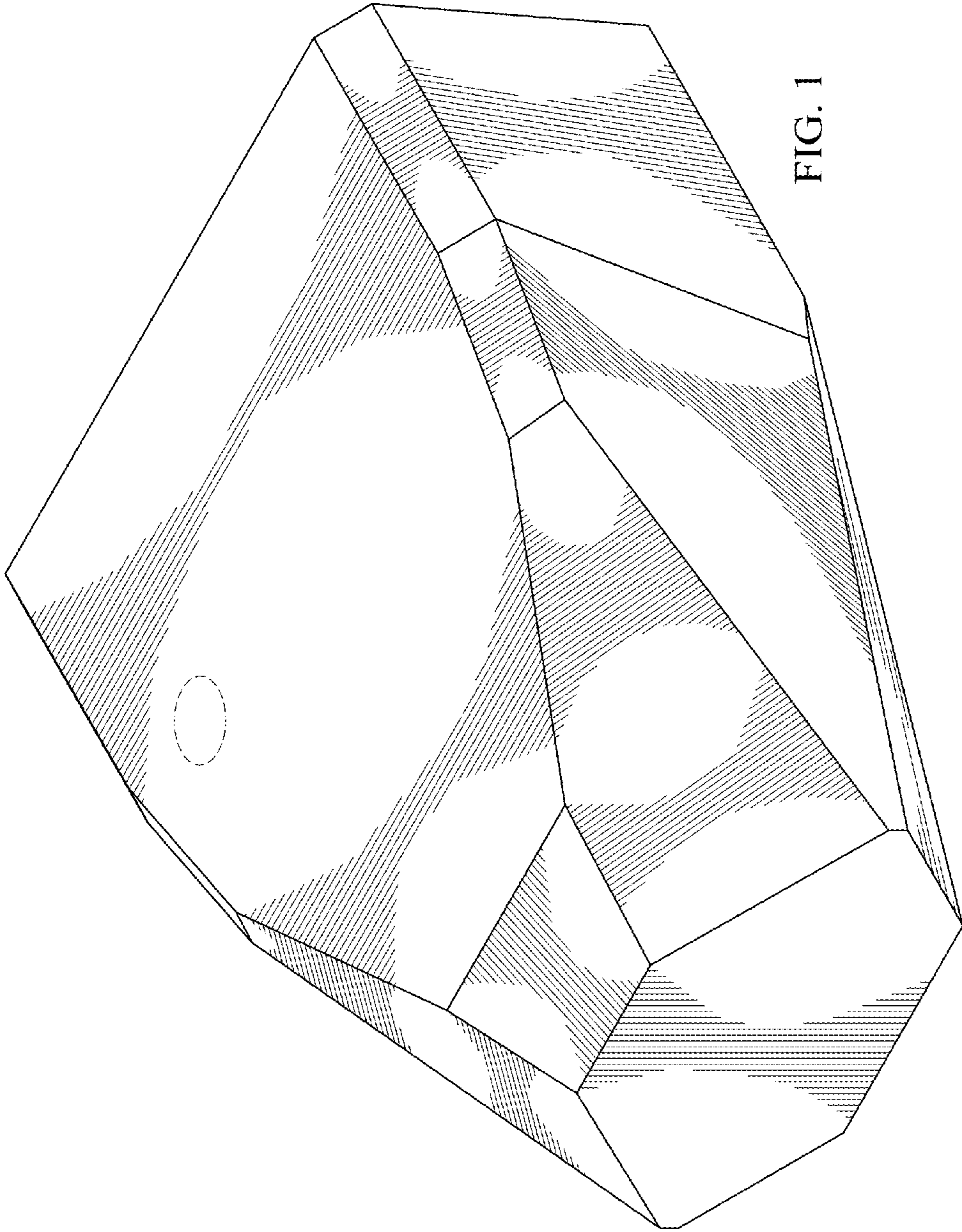

FIG. 1

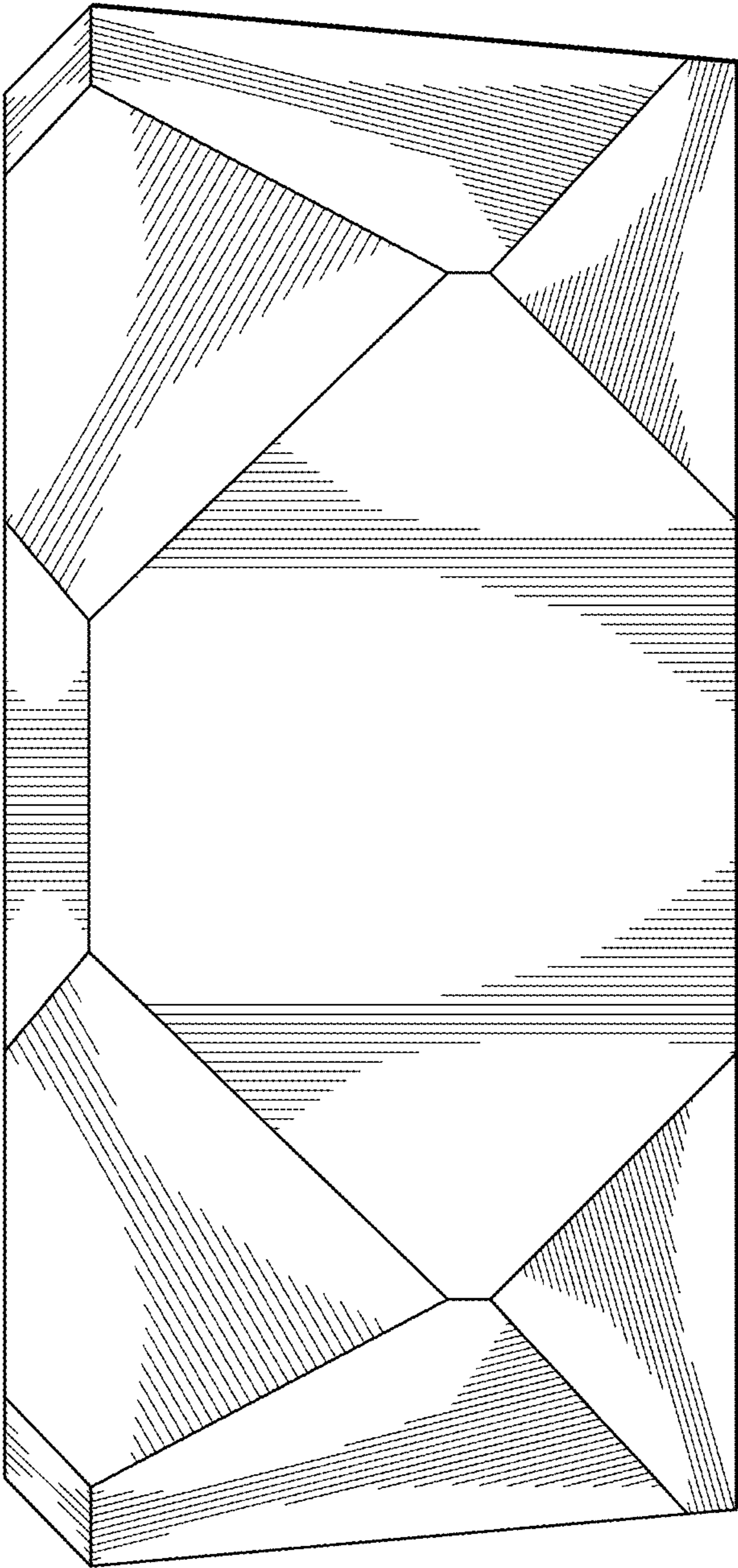

FIG. 2

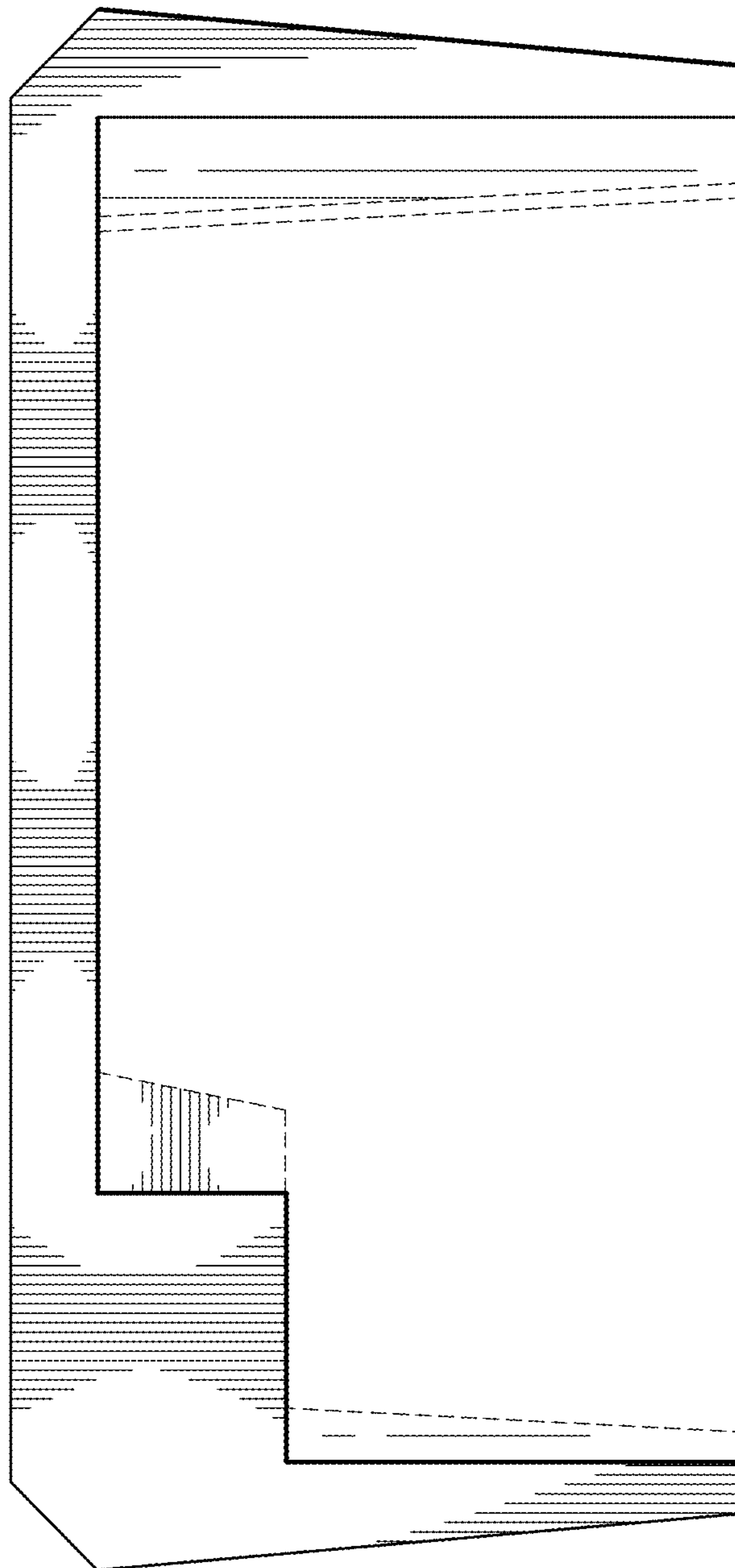

FIG. 3

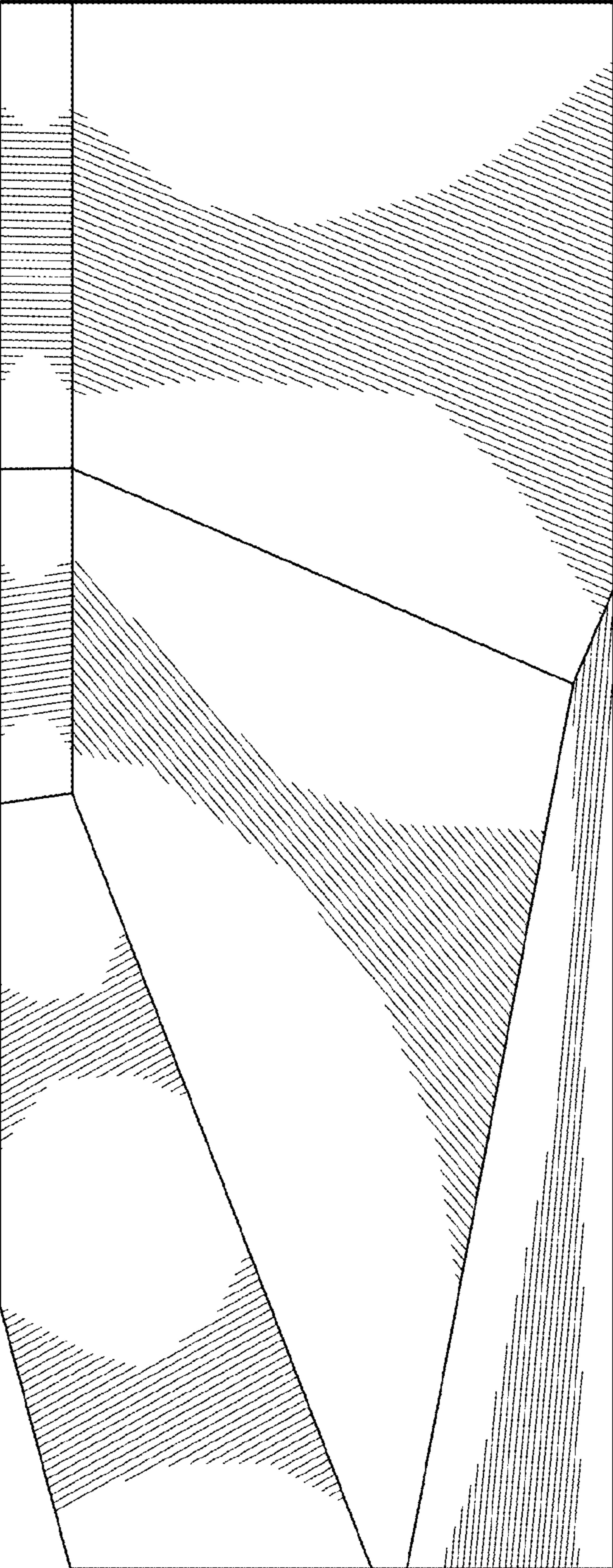

FIG. 4

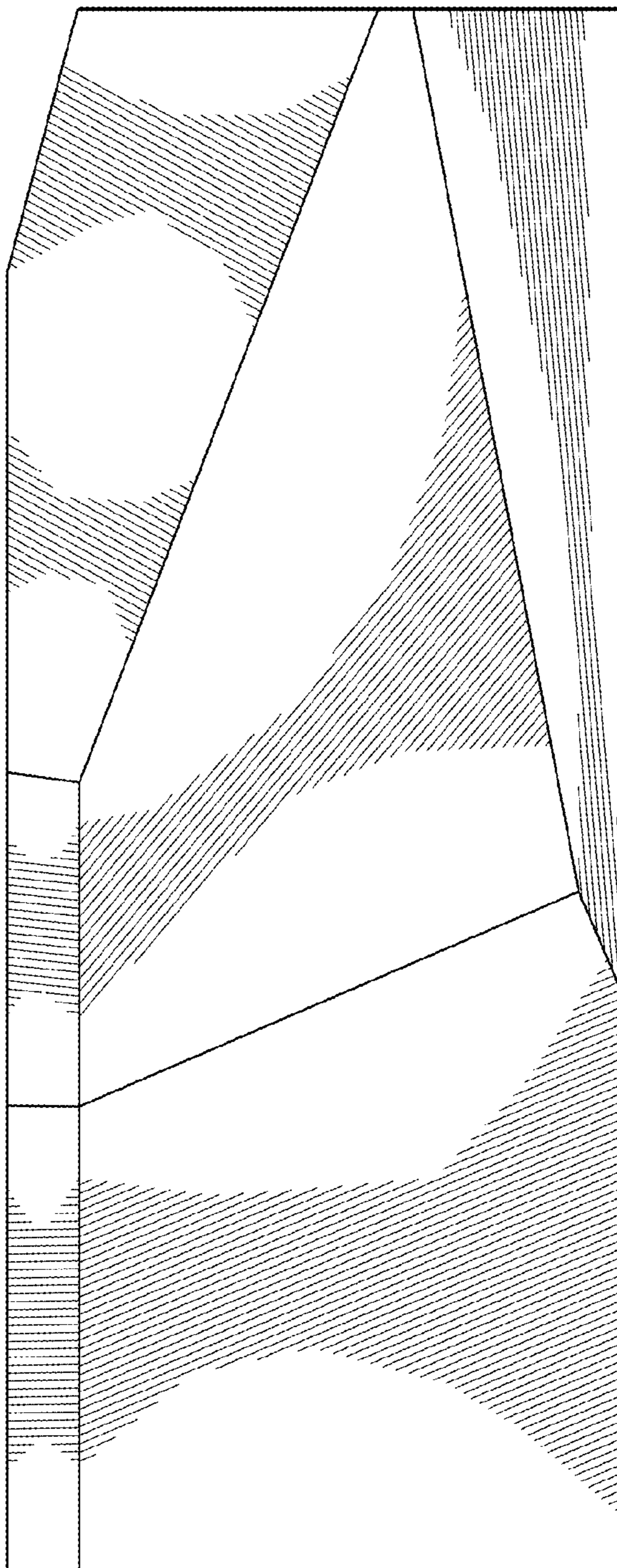

FIG. 5

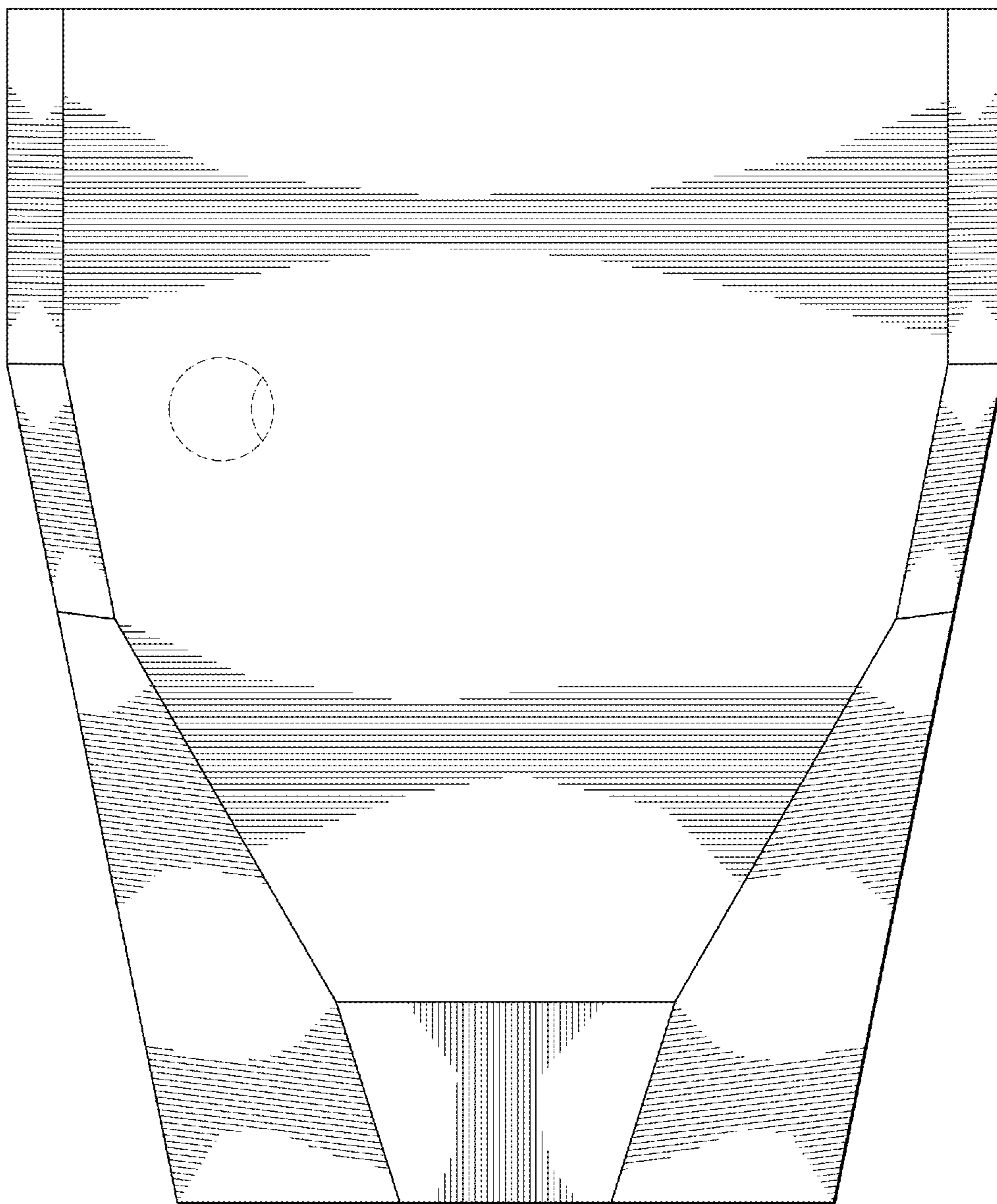

FIG. 6

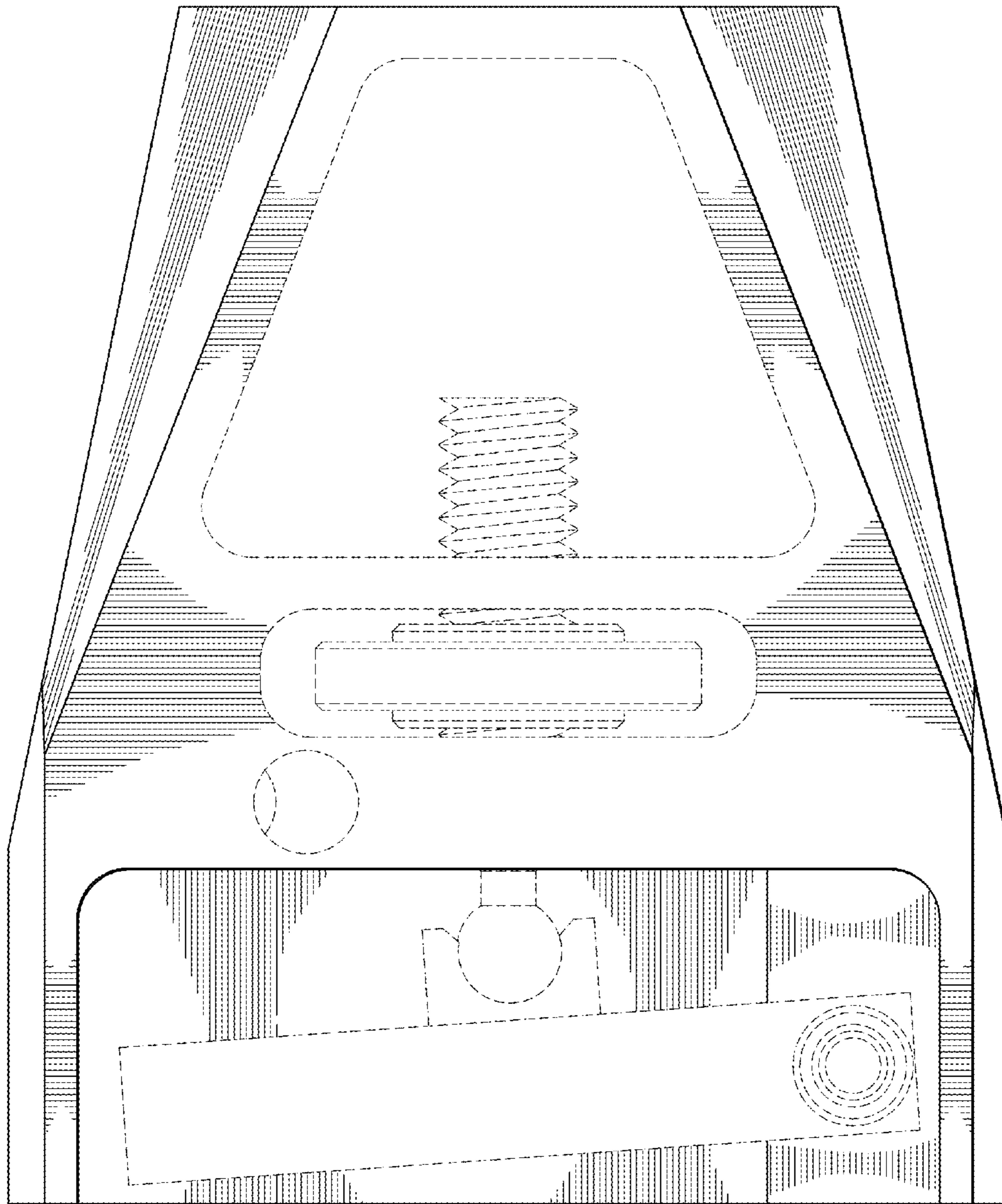

FIG. 7

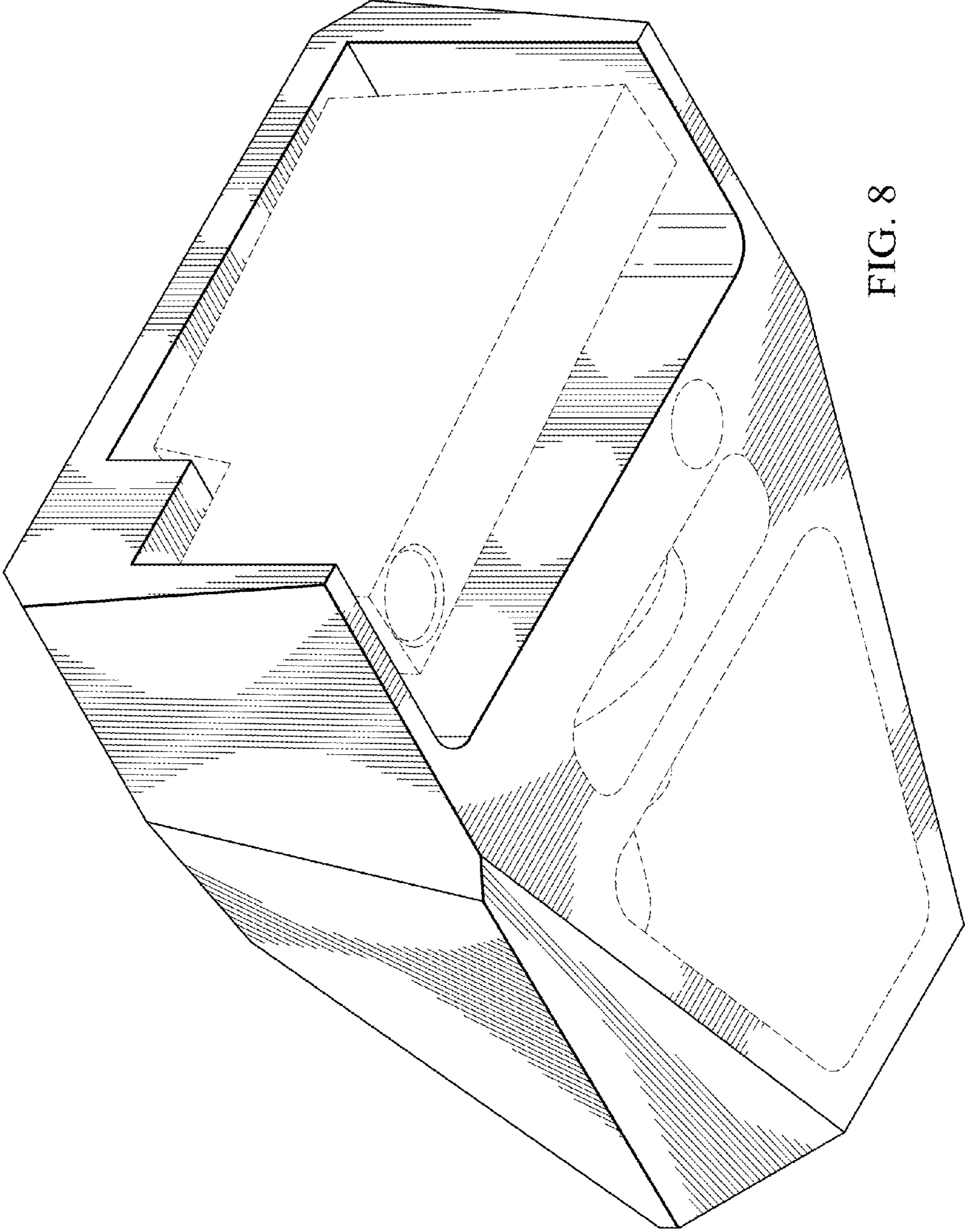

FIG. 8