



US00D719104S

(12) **United States Design Patent**
Klaska et al.

(10) **Patent No.:** **US D719,104 S**
(45) **Date of Patent:** **** Dec. 9, 2014**

(54) **POLE PART**

(56)

References Cited

(71) Applicant: **ABB Technology AG**, Zürich (CH)

U.S. PATENT DOCUMENTS

(72) Inventors: **Arne Klaska**, Düsseldorf (DE); **Dietmar Gentsch**, Ratingen (DE); **Fabian Dulisch**, Korschenbroich (DE); **Zhenhua Fan**, Essen (DE)

D556,696	S	*	12/2007	Ruemenapp	D13/158
D558,147	S	*	12/2007	Ruemenapp	D13/158
D558,148	S	*	12/2007	Ruemenapp	D13/160
D658,133	S	*	4/2012	Shang et al.	D13/158
D658,589	S	*	5/2012	Shang et al.	D13/158
D660,253	S	*	5/2012	Gentsch	D13/158
D692,839	S	*	11/2013	Shang	D13/158
2012/0175346	A1	*	7/2012	Shang	218/134

(73) Assignee: **ABB Technology AG**, Zürich (CH)

* cited by examiner

(**) Term: **14 Years**

Primary Examiner — Thomas Johannes

(21) Appl. No.: **29/434,998**

(74) *Attorney, Agent, or Firm* — Buchanan Ingersoll & Rooney PC

(22) Filed: **Oct. 18, 2012**

(57) **CLAIM**

(30) **Foreign Application Priority Data**

The ornamental design for a pole part, as shown and described.

Apr. 18, 2012 (EM) 002028795-0002

DESCRIPTION

(51) **LOC (10) Cl.** **13-03**

FIG. 1 is a front perspective view of a pole part showing our new design.

(52) **U.S. Cl.**

FIG. 2 is a front elevational view thereof.

USPC **D13/158**

FIG. 3 is a rear elevational view thereof.

(58) **Field of Classification Search**

FIG. 4 is a left side elevational view thereof.

CPC H01H 31/003; H01H 33/6606; H01H 2033/6613; H01H 2033/6623; H01H 33/66207; H01H 1/5822; H01H 33/022; H01H 33/127; H01H 33/16; H01H 33/6661; H01H 33/6664; H01H 9/102; H01H 13/702

FIG. 5 is a right side elevational view thereof.

USPC D13/120, 158, 160, 184, 199; 218/118, 218/119, 7, 77, 78, 79, 2, 102; 251/172; 361/605, 612

FIG. 6 is a top plan view thereof; and,

FIG. 7 is a bottom plan view thereof.

The broken line portion of the figure drawings is included to show unclaimed subject matter only and forms no part of the claimed design.

See application file for complete search history.

1 Claim, 6 Drawing Sheets

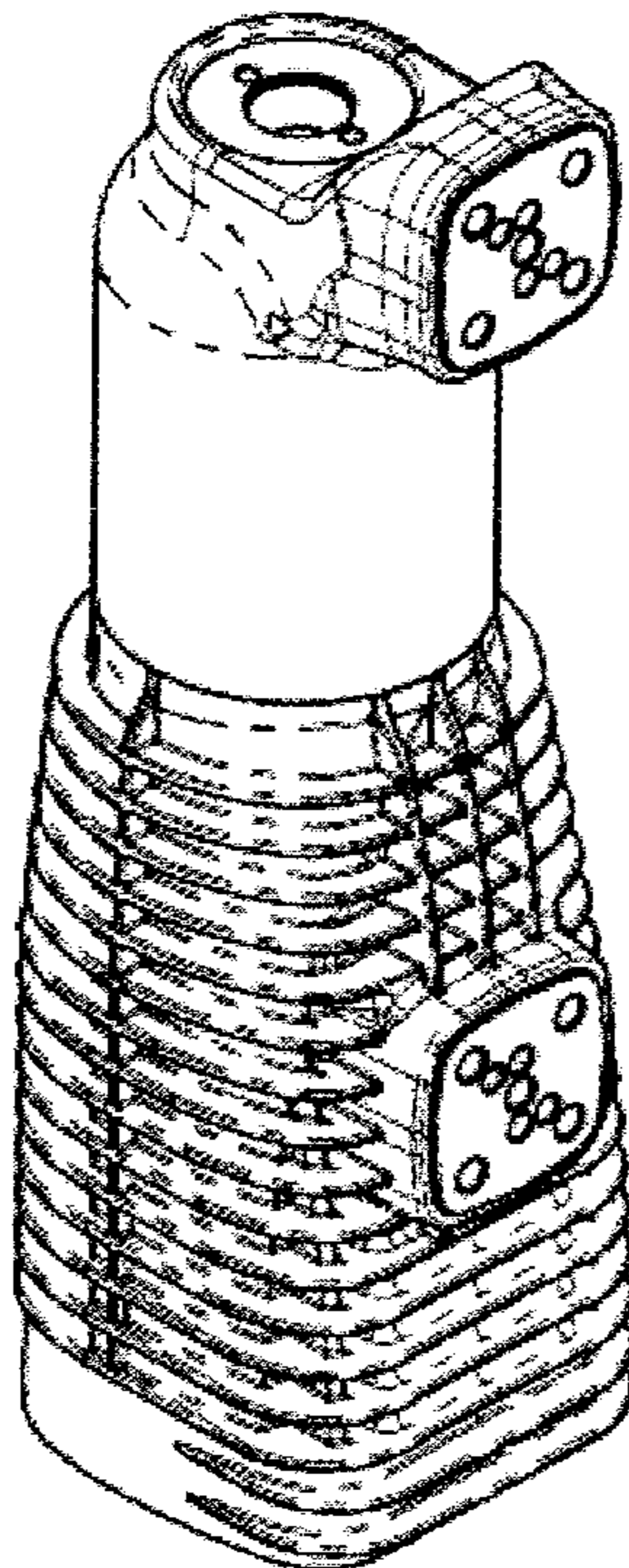

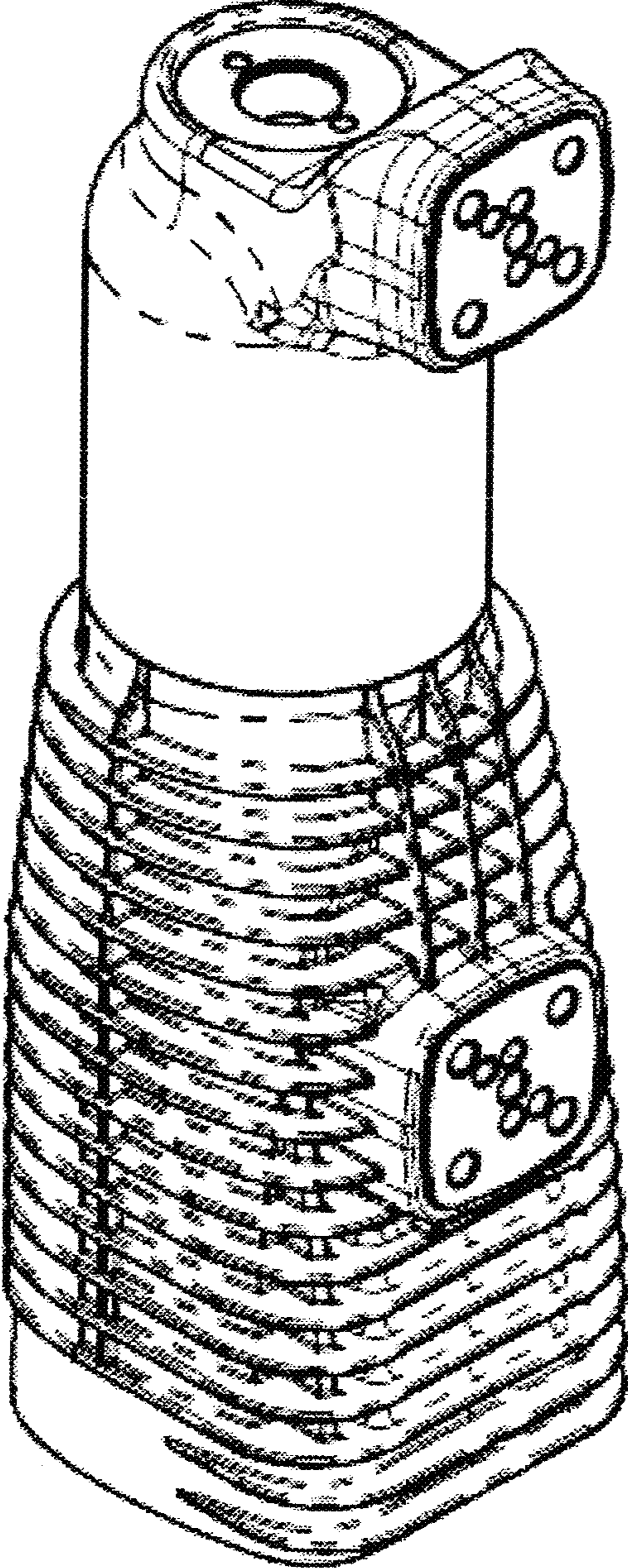

FIG. 1

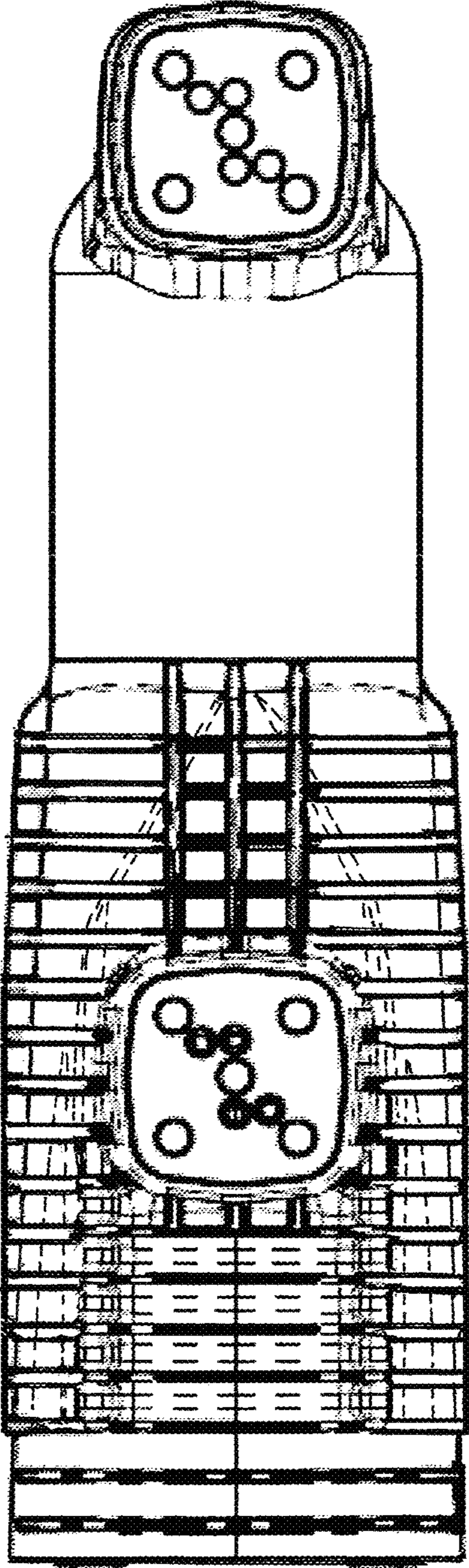

FIG. 2

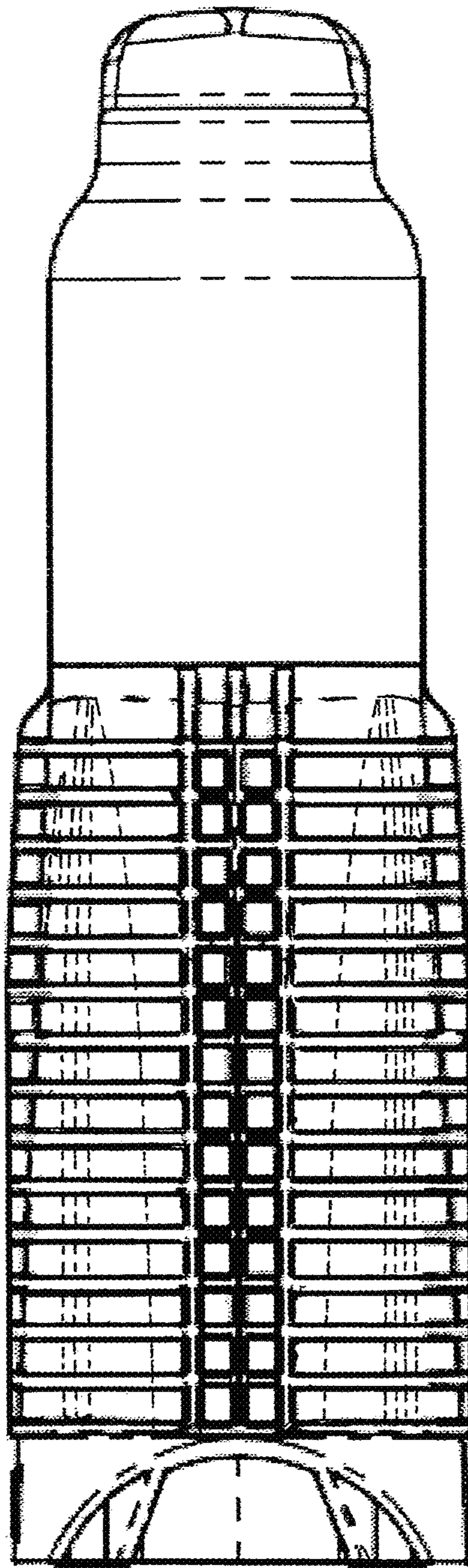

FIG. 3

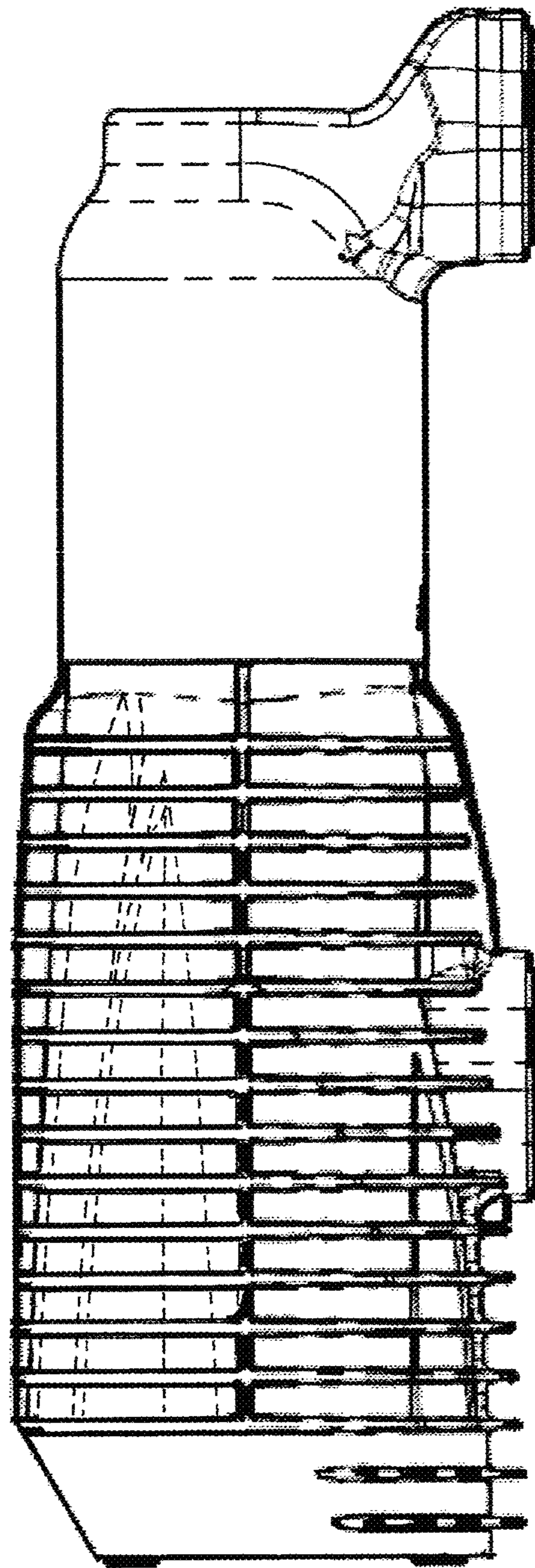

FIG. 4

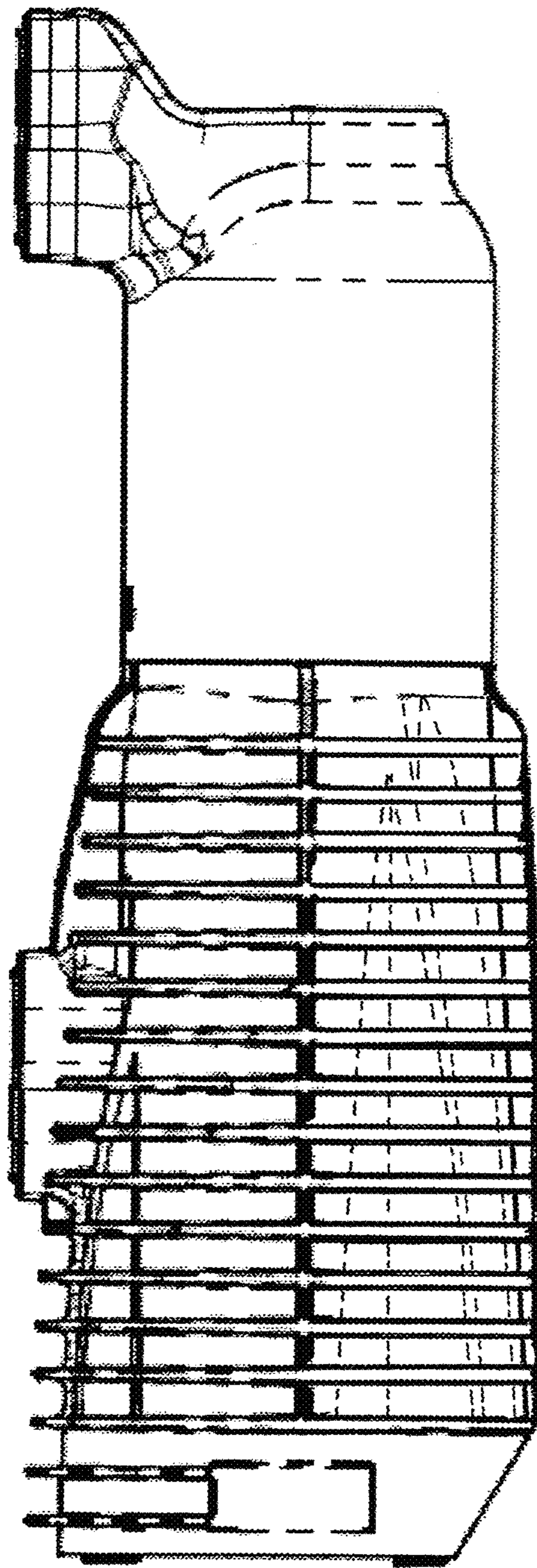

FIG. 5

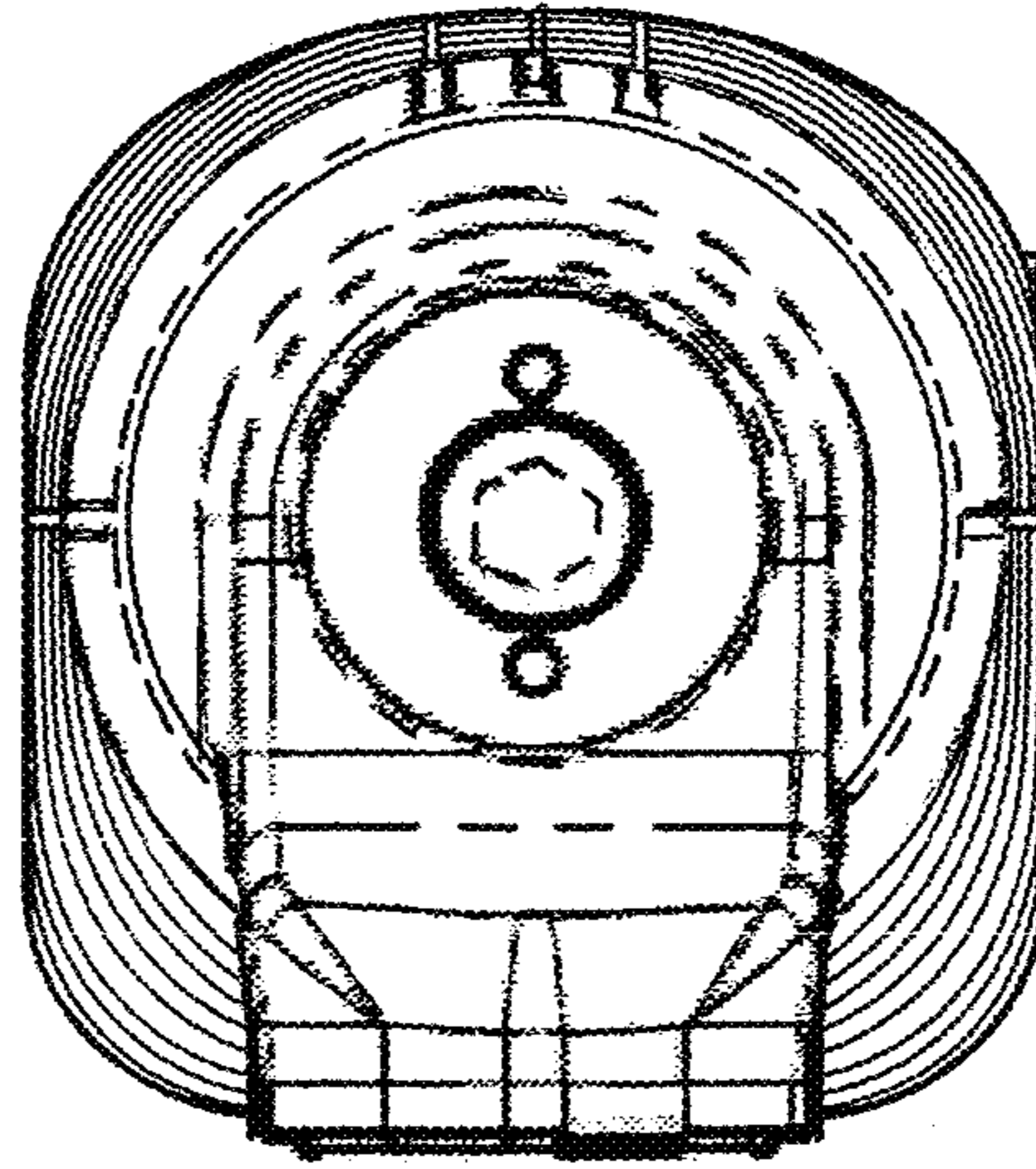

FIG. 6

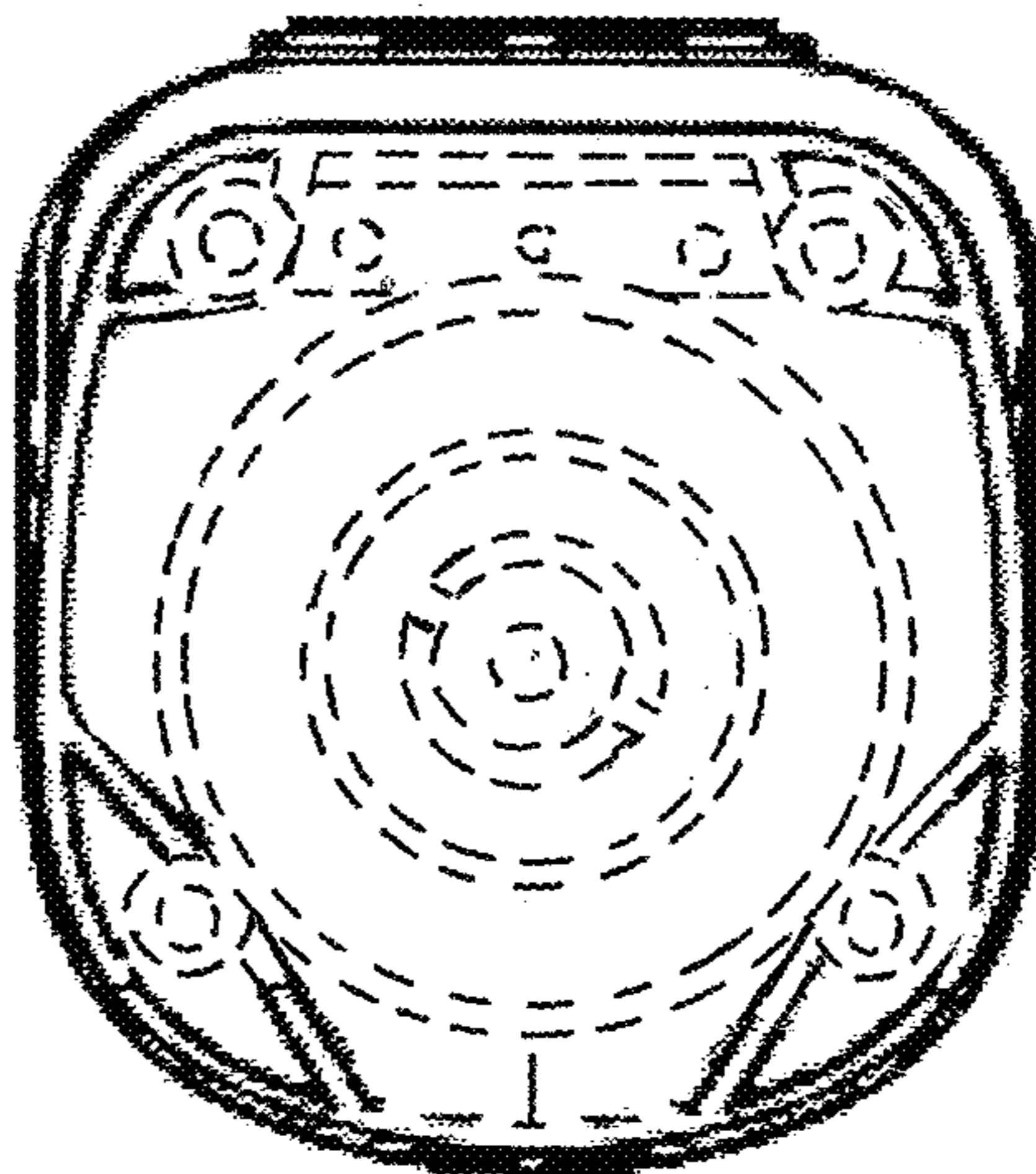

FIG. 7