



US00D719081S

(12) **United States Design Patent**
Lim et al.

(10) **Patent No.:** **US D719,081 S**
(45) **Date of Patent:** **** Dec. 9, 2014**

(54) **TIRE FOR AUTOMOBILE**

(71) Applicant: **Nexen Tire Corporation,**
Gyeongsangnam-do (KR)

(72) Inventors: **Hyung Jin Lim,** Seoul (KR); **Seung Il Choi,** Gyeongsangnam-do (KR); **Young Se Kim,** Gyunggi-do (KR)

(**) Term: **14 Years**

(21) Appl. No.: **29/445,671**

(22) Filed: **Mar. 5, 2013**

(51) **LOC (10) Cl.** **12-15**

(52) **U.S. Cl.**
USPC **D12/532**

(58) **Field of Classification Search**
USPC D12/505-532, 900-901;
152/209.1-209.9, 209.11-209.19,
152/209.21-209.28, 455
See application file for complete search history.

(56) **References Cited**

U.S. PATENT DOCUMENTS

| | | | |
|--------------|---------|-------------------------|---------|
| D312,062 S * | 11/1990 | Convert et al. | D12/532 |
| D346,142 S * | 4/1994 | Consolacion et al. | D12/531 |
| D355,875 S * | 2/1995 | Allison et al. | D12/532 |
| D365,794 S * | 1/1996 | Weber et al. | D12/532 |
| D398,889 S * | 9/1998 | Slingluff | D12/532 |
| D451,447 S * | 12/2001 | Heinen et al. | D12/532 |

| | | | |
|--------------|---------|-----------------------|---------|
| D451,859 S * | 12/2001 | Slingluff et al. | D12/531 |
| D524,237 S * | 7/2006 | Labbe et al. | D12/524 |
| D588,522 S * | 3/2009 | Matsumoto | D12/531 |
| D602,421 S * | 10/2009 | Hutz | D12/531 |
| D610,962 S * | 3/2010 | Allison et al. | D12/532 |
| D634,264 S * | 3/2011 | Lo | D12/532 |
| D647,459 S * | 10/2011 | Bervas et al. | D12/532 |
| D684,520 S * | 6/2013 | Fu | D12/532 |
| D687,367 S * | 8/2013 | Kawasaki | D12/532 |
| D697,021 S * | 1/2014 | Ochi | D12/532 |

* cited by examiner

Primary Examiner — Stacia Cadmus

(74) *Attorney, Agent, or Firm* — Hoffmann & Baron, LLP

(57) **CLAIM**

The ornamental design for a tire for automobile, as shown and described.

DESCRIPTION

FIG. 1 is a perspective view of a tire for automobile, showing our new design;
FIG. 2 is a front view thereof;
FIG. 3 is a rear view thereof;
FIG. 4 is a left side view thereof;
FIG. 5 is a right side view thereof;
FIG. 6 is a top plan view thereof;
FIG. 7 is a bottom plan view thereof; and,
FIG. 8 is an enlarged fragmentary front view thereof. The broken lines in FIG. 8 are included to show the boundaries of the fragmentary view.

1 Claim, 8 Drawing Sheets

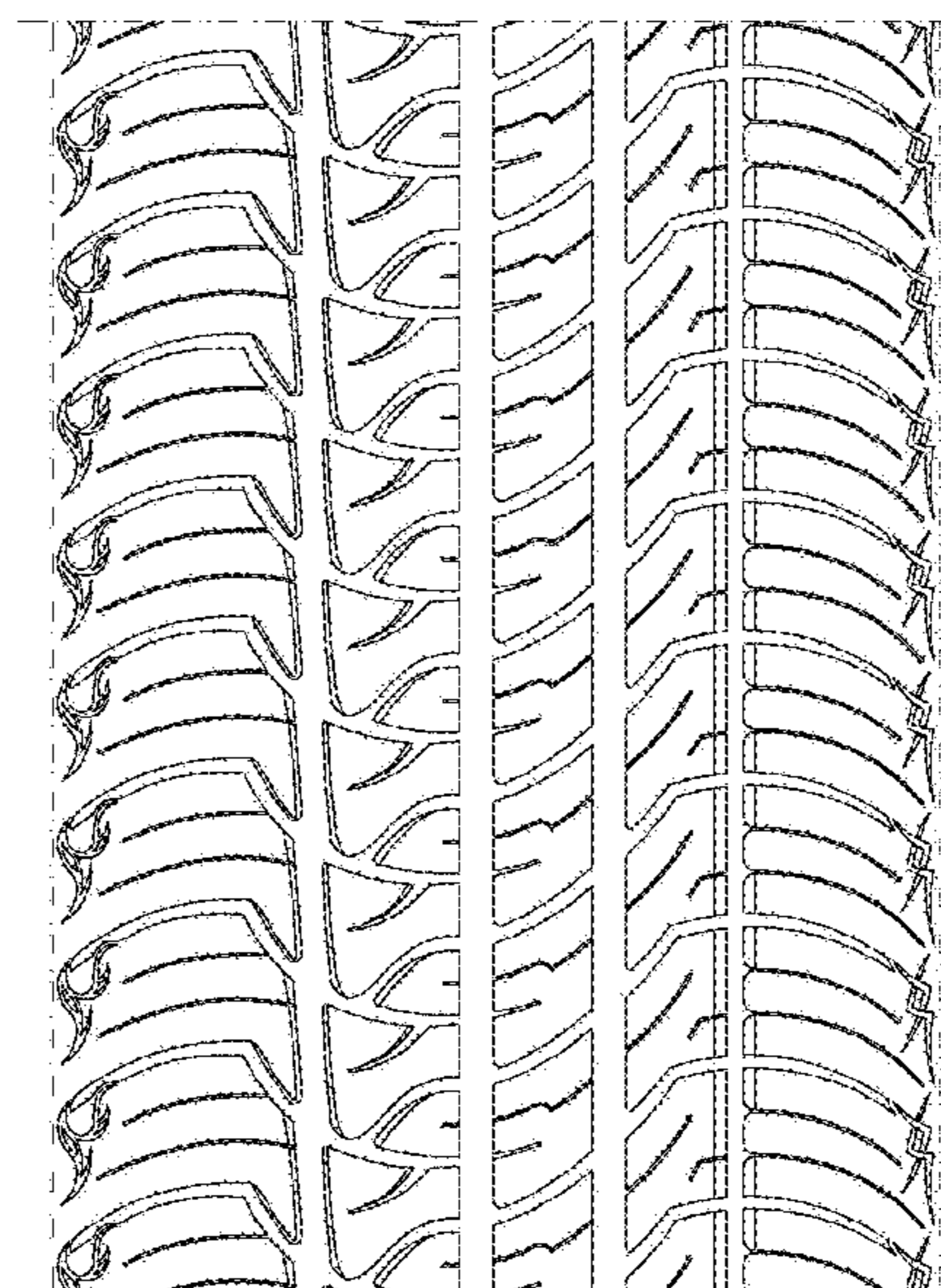
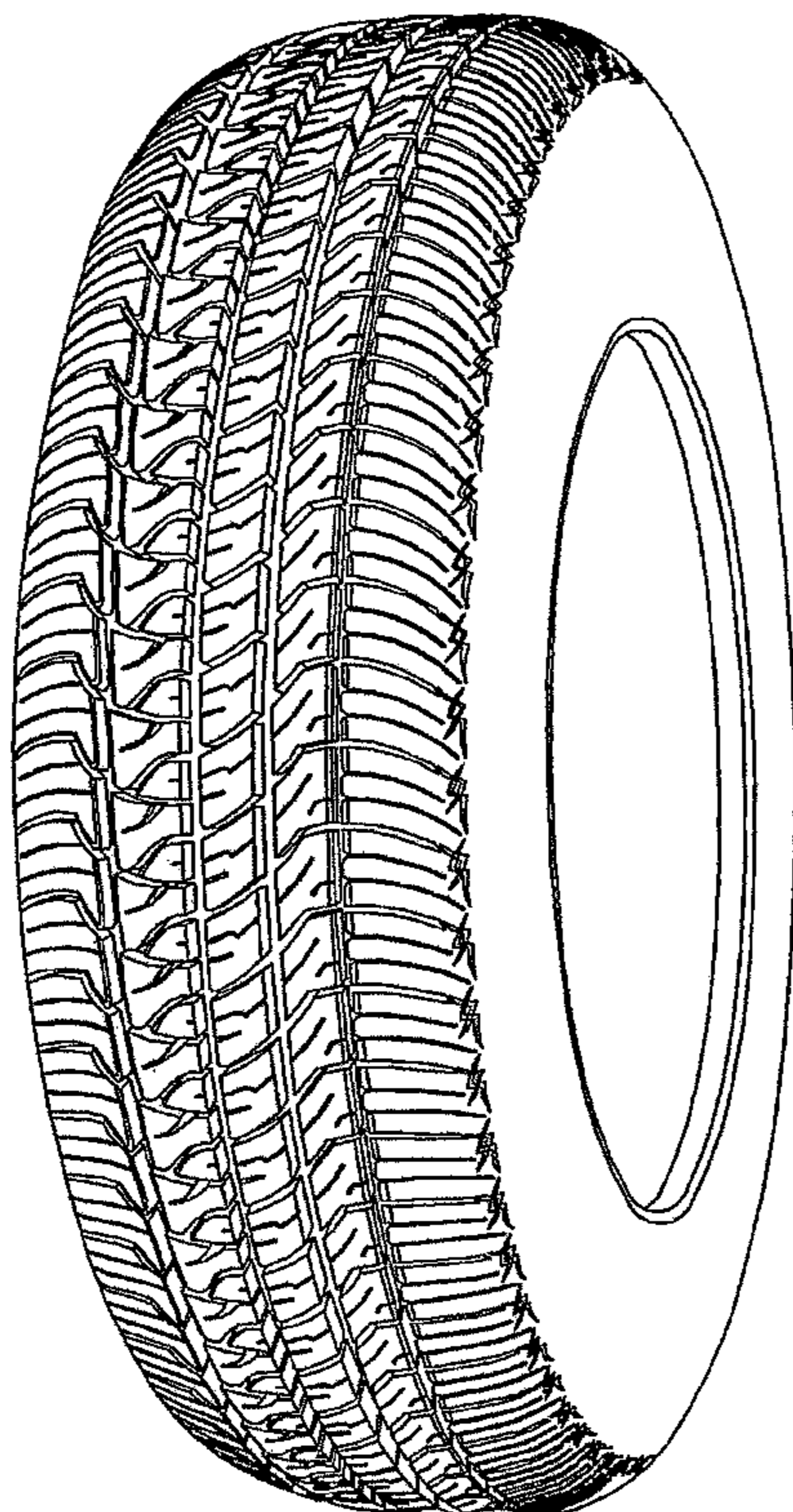

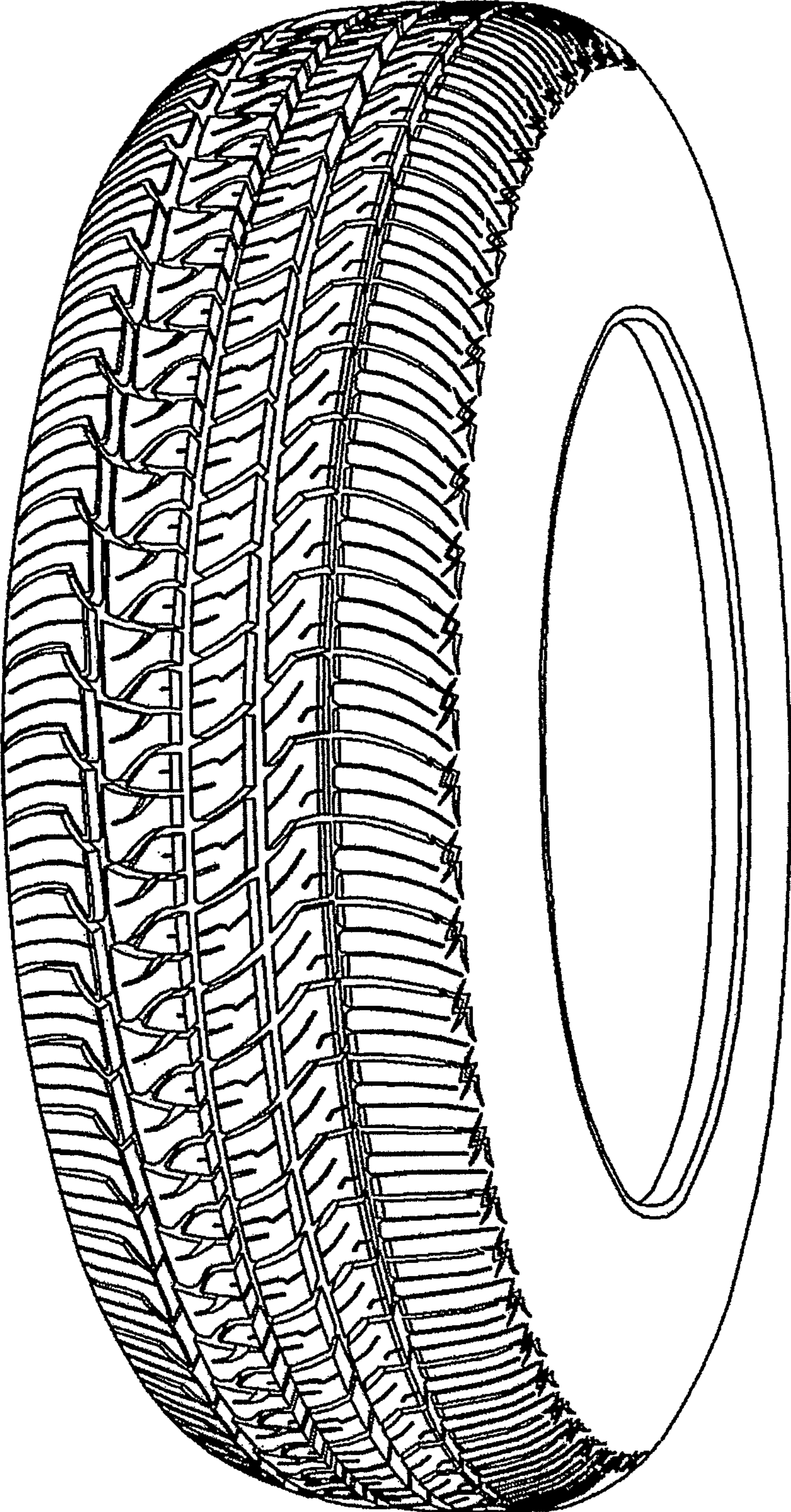

FIG. 1

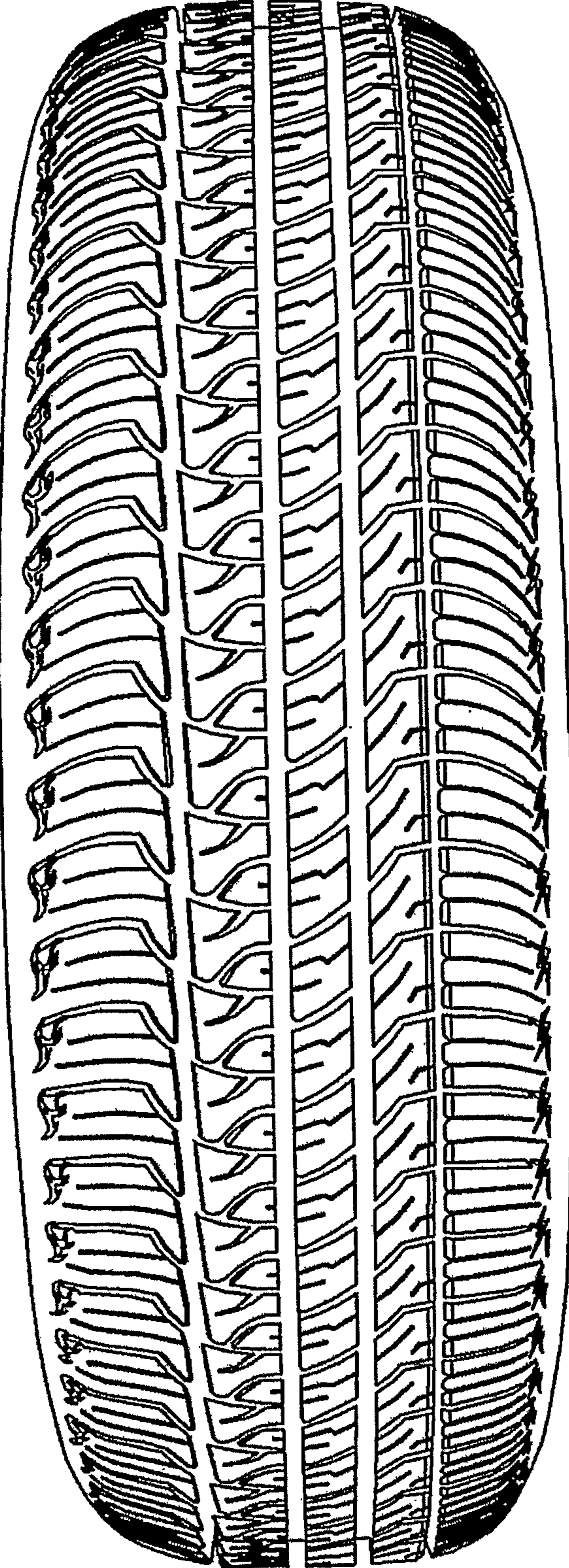

FIG. 2

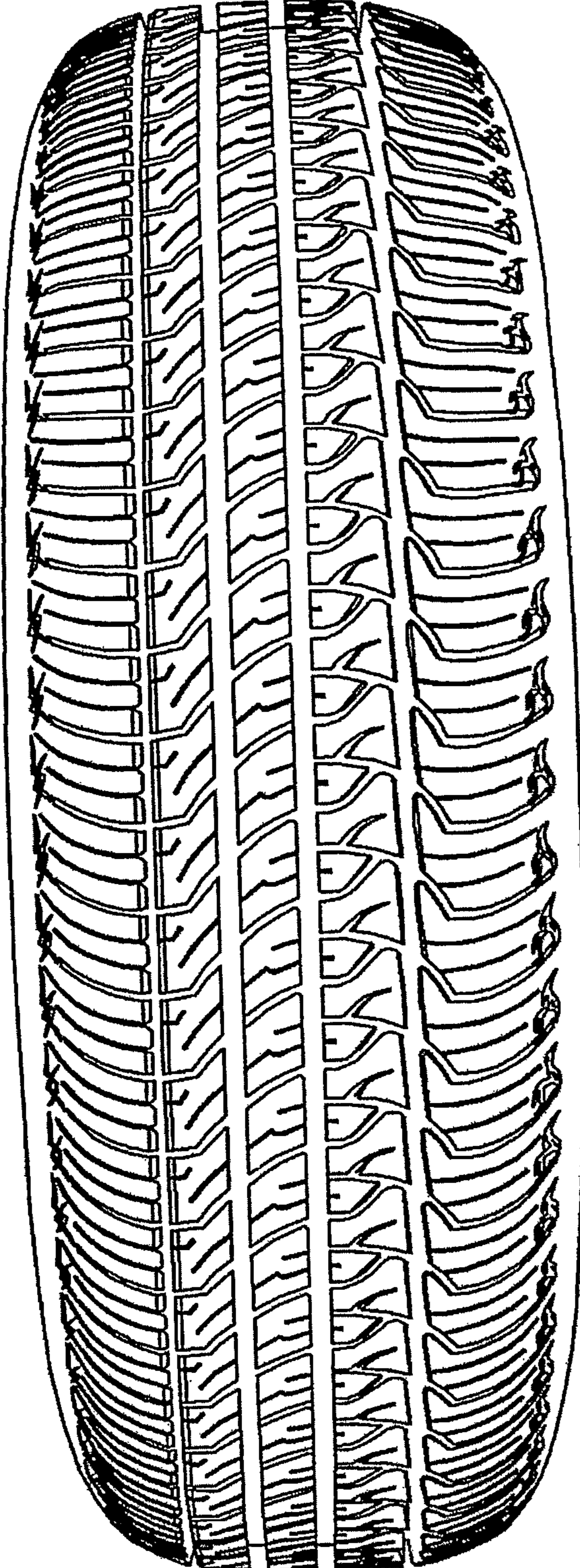

FIG. 3

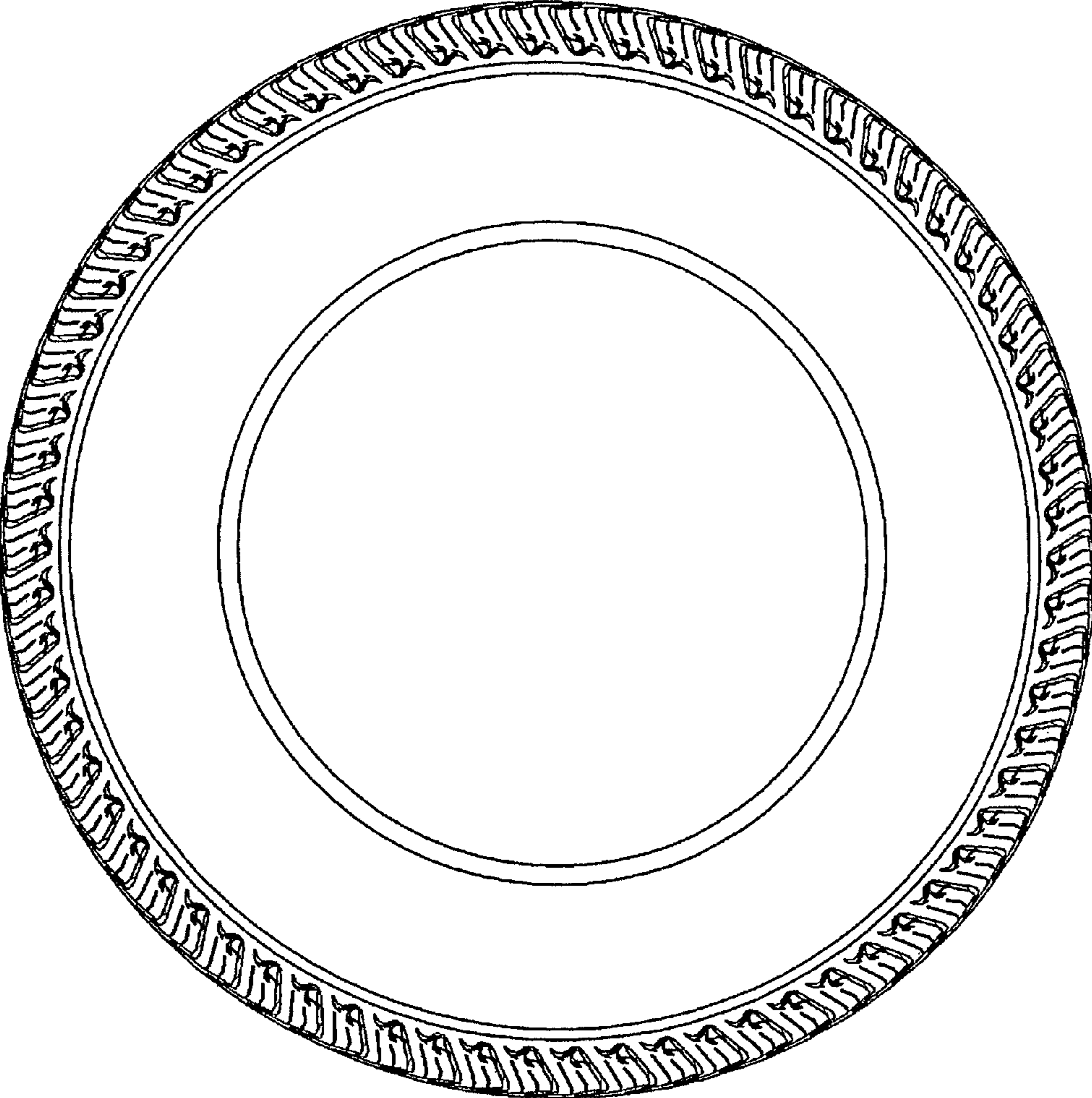

FIG. 4

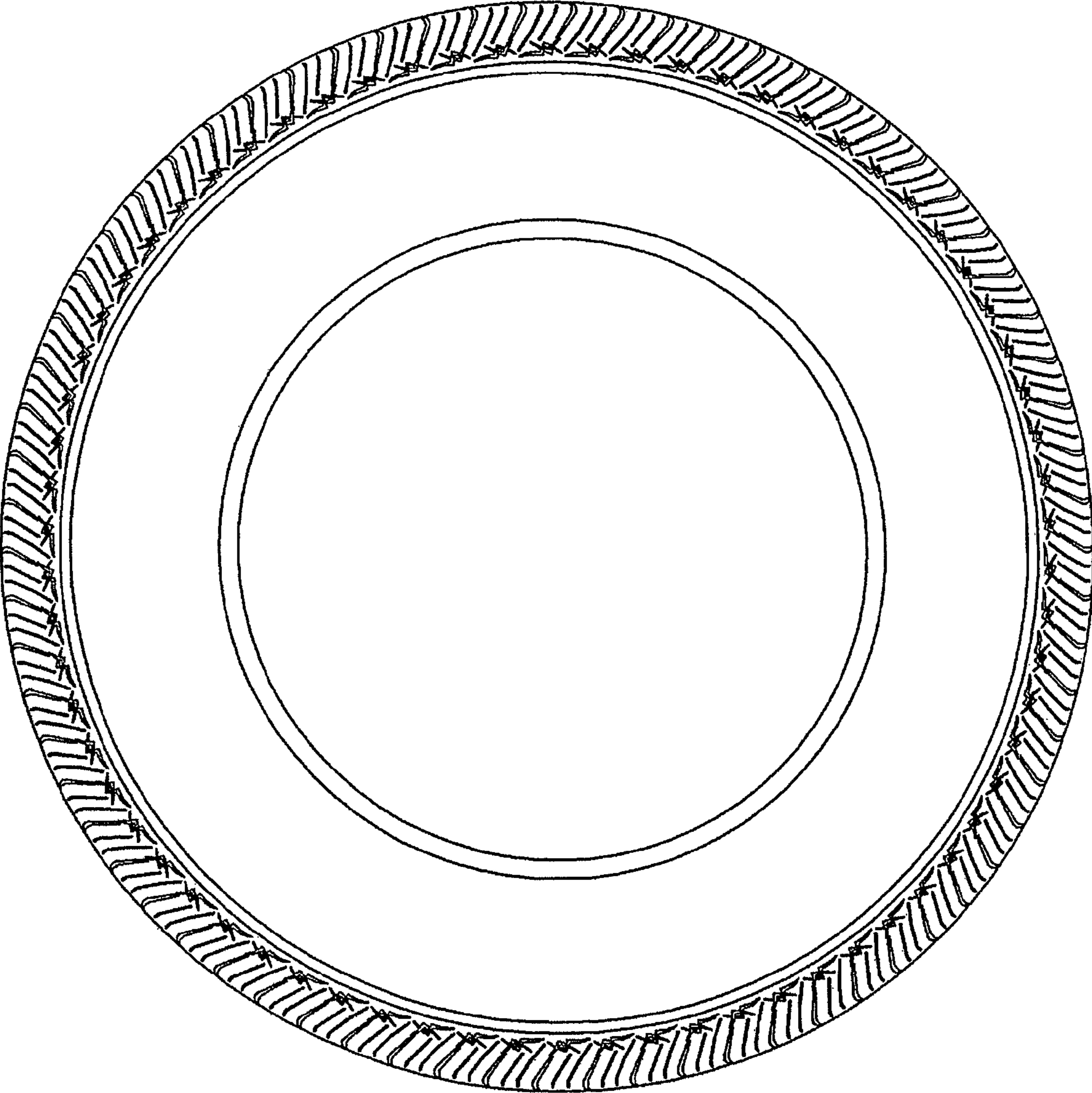

FIG. 5

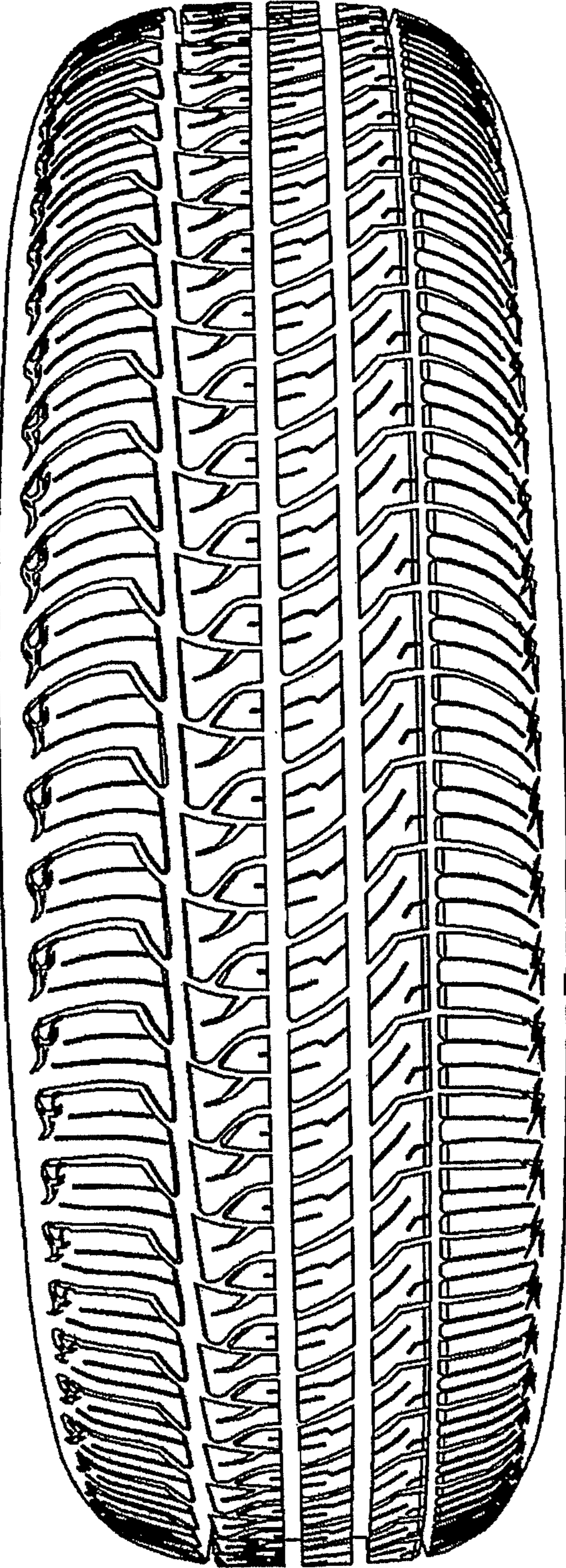

FIG. 6

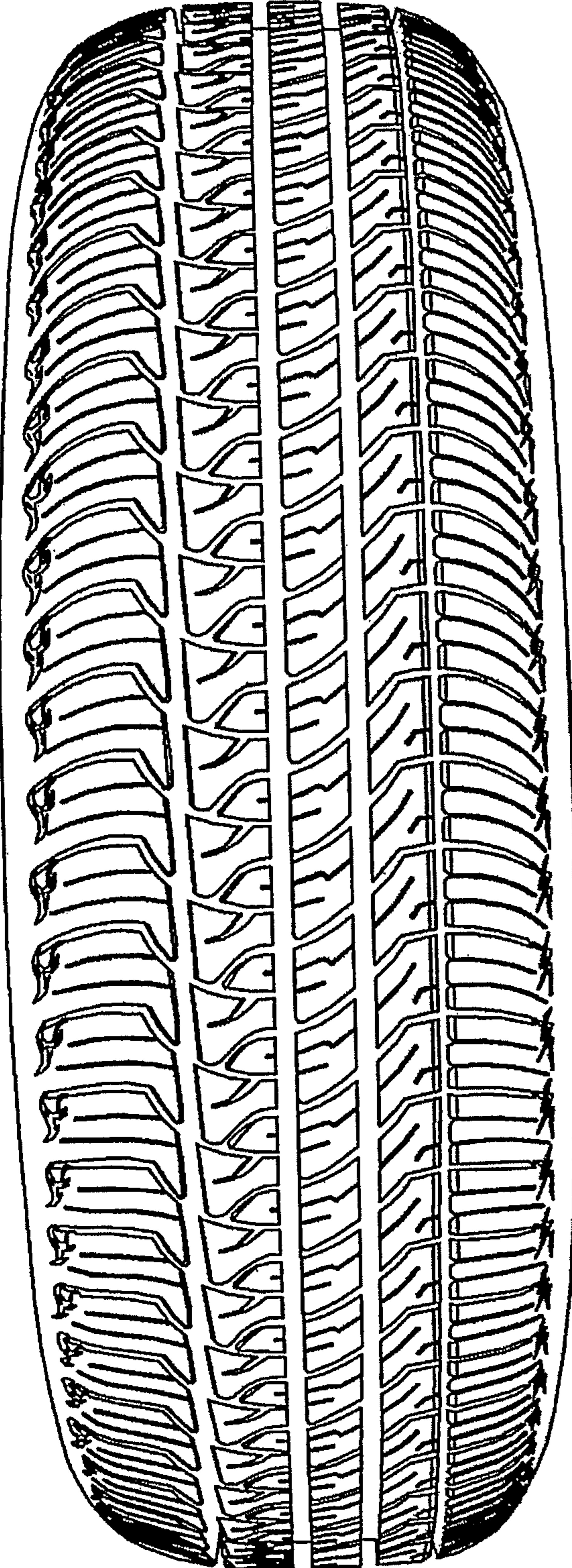

FIG. 7

Fig. 8

