



US00D719080S

(12) **United States Design Patent**
Dixon et al.

(10) **Patent No.:** **US D719,080 S**
(45) **Date of Patent:** **** Dec. 9, 2014**

- (54) **TIRE**
- (75) Inventors: **Max Harold Dixon**, Kent, OH (US);
Charles Kenneth Schmalix, Canal
Fulton, OH (US)
- (73) Assignee: **The Goodyear Tire & Rubber
Company**, Akron, OH (US)
- (**) Term: **14 Years**
- (21) Appl. No.: **29/418,225**
- (22) Filed: **Apr. 13, 2012**
- (51) **LOC (10) Cl.** **12-15**
- (52) **U.S. Cl.**
USPC **D12/521**
- (58) **Field of Classification Search**
USPC D12/505–532, 900–901;
152/209.1–209.9, 209.11–209.19,
152/209.21–209.28, 455
See application file for complete search history.

D639,720 S	6/2011	Harvey et al.	D12/521
D644,593 S	9/2011	Fontaine et al.	D12/523
D646,626 S	10/2011	Murata	D12/586
D656,083 S *	3/2012	Mukai	D12/519
D664,083 S *	7/2012	Scheifele	D12/519
D673,893 S *	1/2013	Leendertse et al.	D12/518
D699,663 S *	2/2014	Dixon et al.	D12/521
D710,787 S *	8/2014	Dixon et al.	D12/521

* cited by examiner

Primary Examiner — Stacia Cadmus

(74) *Attorney, Agent, or Firm* — Richard B. O’Planick

(57) **CLAIM**
The ornamental design for a tire, as shown and described.

DESCRIPTION

FIG. 1 is a perspective view of a tire showing our new design, it being understood that the pattern repeats uniformly throughout the circumference of the tread;
 FIG. 2 is a front elevational view thereof;
 FIG. 3 is a right side elevational view thereof;
 FIG. 4 is a left side elevational view thereof;
 FIG. 5 is an enlarged fragmentary front elevational view thereof;
 FIG. 6 is a perspective view of a second embodiment of a tire showing our new design, it being understood that the pattern repeats uniformly throughout the circumference of the tread; and,
 FIG. 7 is a front elevational view of a second embodiment, it being understood that an enlarged fragmentary view thereof would be substantially identical to that shown in FIG. 5 with the exception of the inclusion of the sidewall in solid lines.
 In the drawings, the broken lines showing of the sidewall, inner bead and the peripheral boundary between the tire tread and the sidewall in FIGS. 1 through 5 depict environmental subject matter and form no part of the claimed design.

1 Claim, 7 Drawing Sheets

(56) **References Cited**

U.S. PATENT DOCUMENTS

D531,116 S	10/2006	Heinen et al.	D12/590
D558,126 S	12/2007	Shavers et al.	D12/519
D558,127 S	12/2007	Shavers et al.	D12/519
D558,128 S	12/2007	Delu et al.	D12/521
D559,767 S	1/2008	Graas et al.	D12/521
D582,339 S *	12/2008	Kang	D12/519
D586,724 S	2/2009	Seibert et al.	D12/519
D599,276 S	9/2009	Fontaine et al.	D12/519
D601,939 S	10/2009	Fontaine et al.	D12/519
D609,161 S	2/2010	Fontaine et al.	D12/517
D622,656 S *	8/2010	Ohashi	D12/519
D623,587 S *	9/2010	Ohashi	D12/521
D634,262 S	3/2011	Kujime	D12/521
D635,916 S	4/2011	Krier	D12/588
D639,719 S	6/2011	Harvey et al.	D12/521

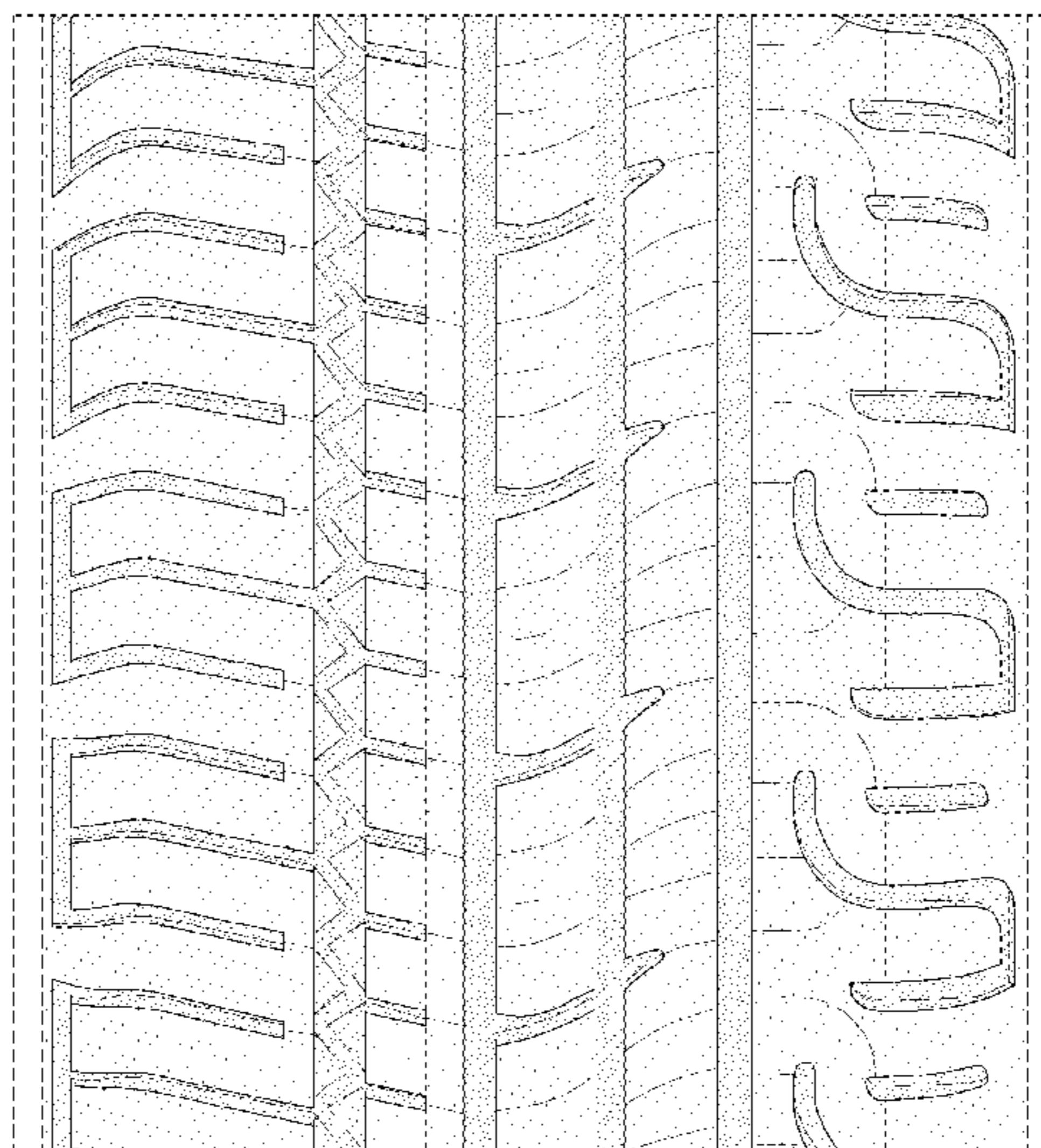
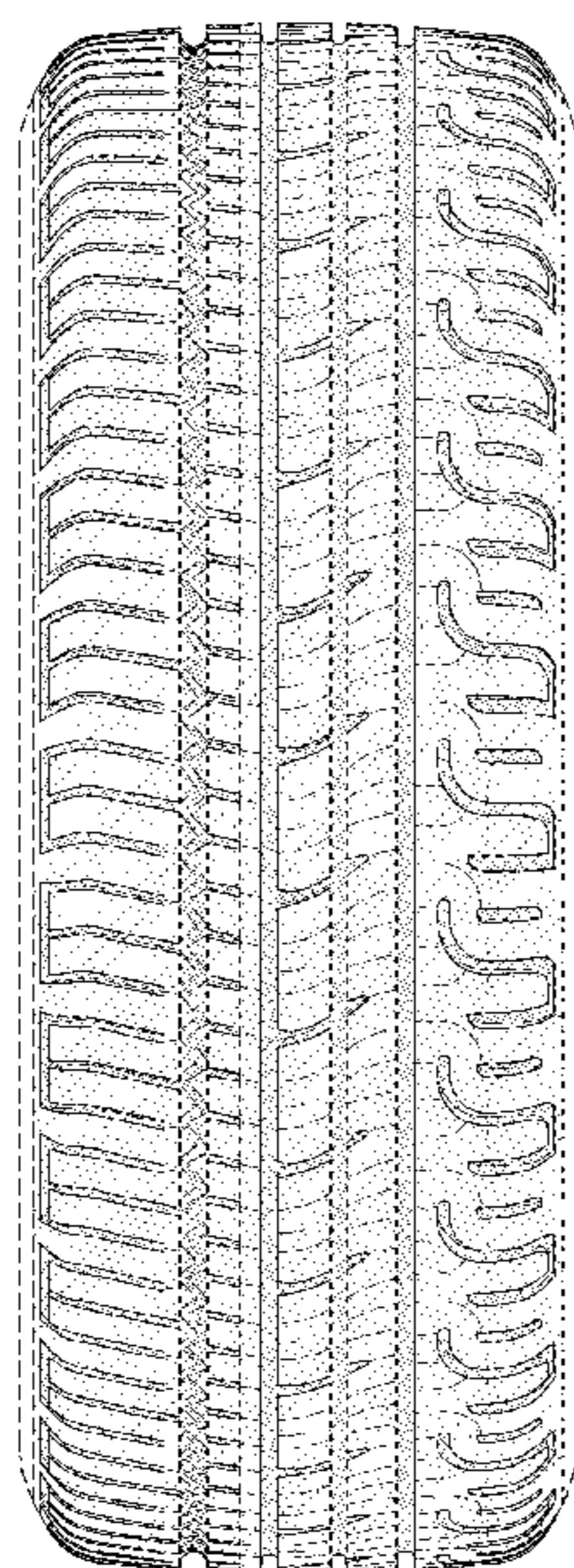

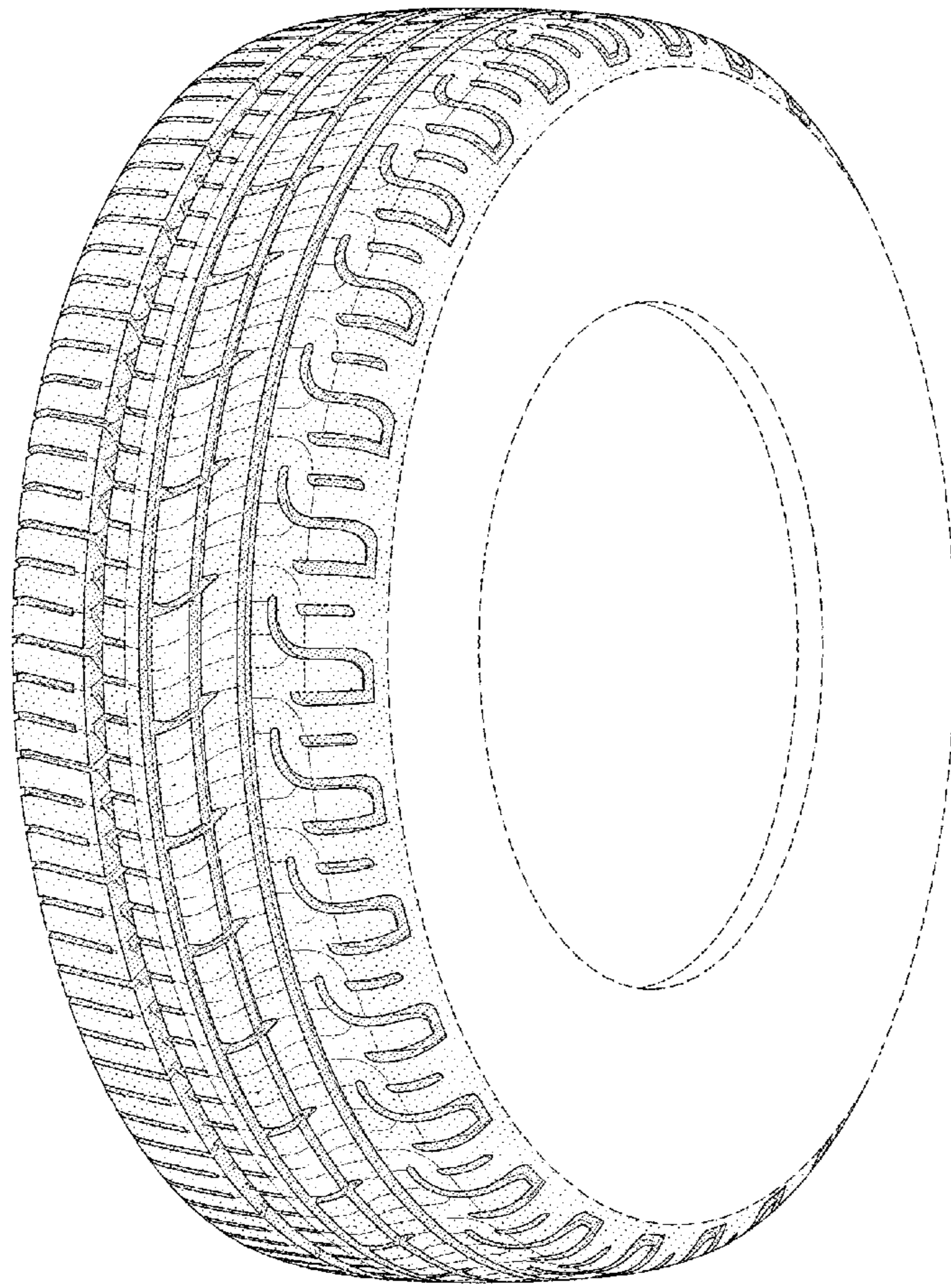

FIG-1

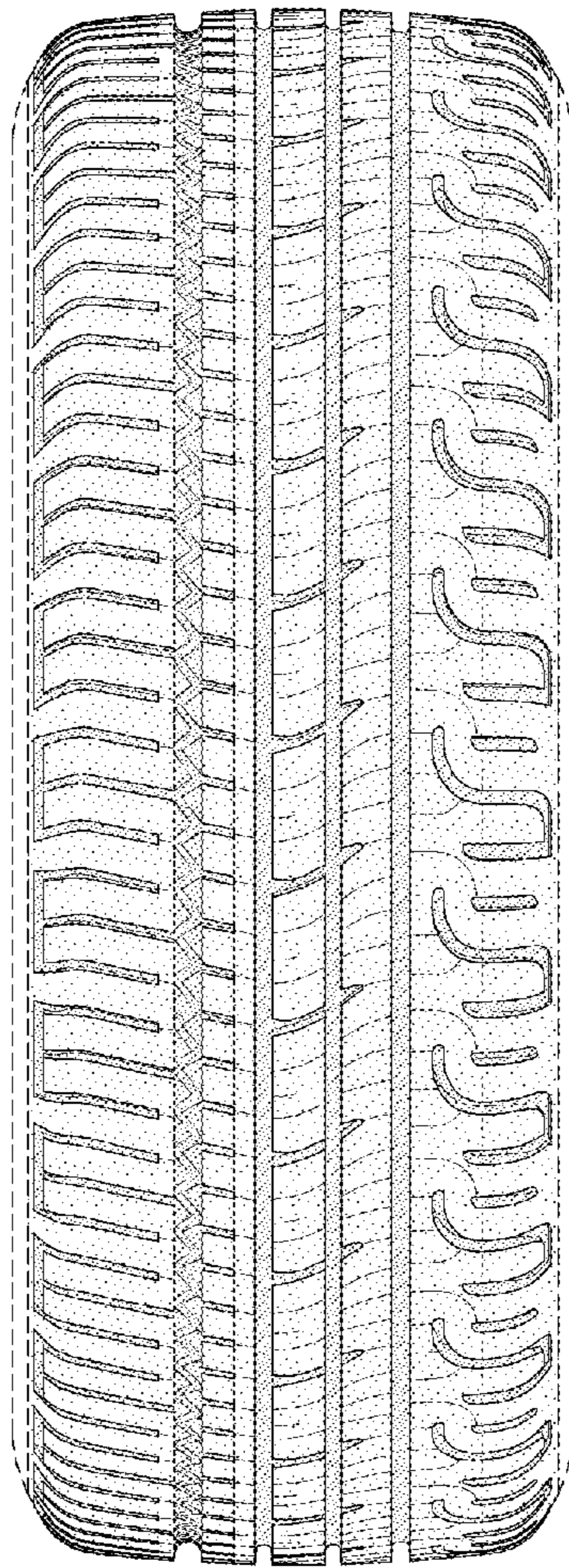

FIG-2

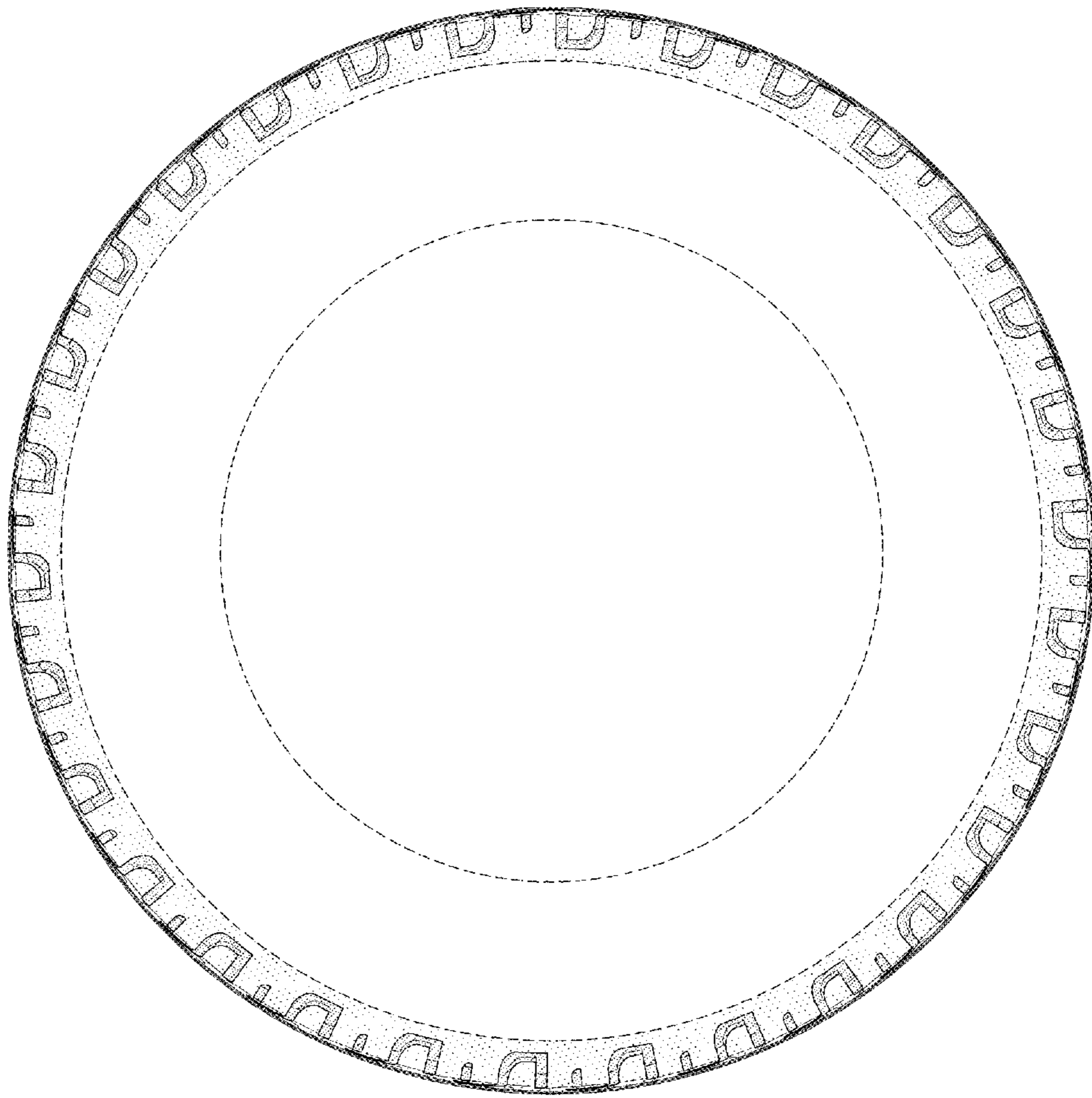

FIG-3

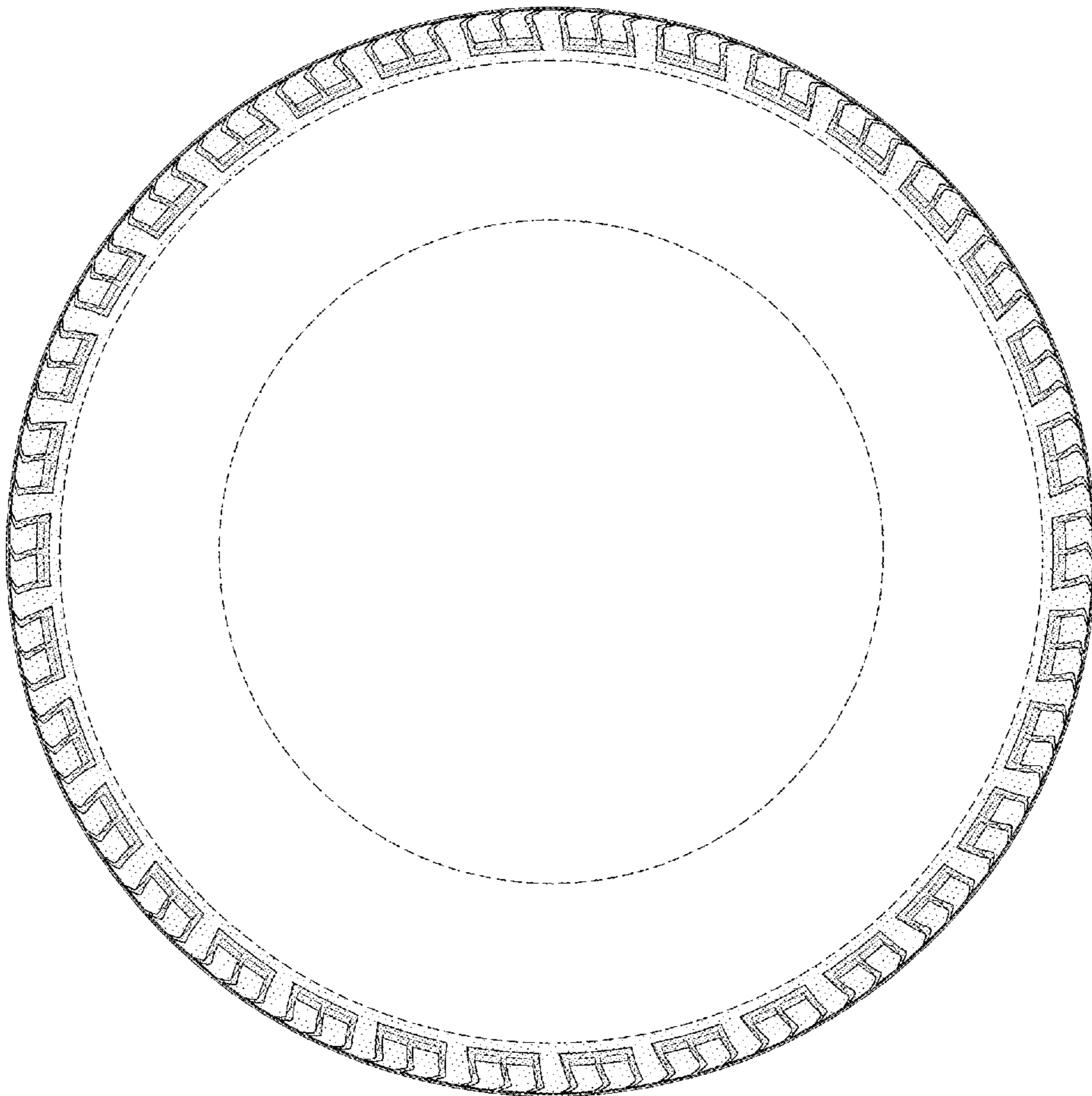

FIG-4

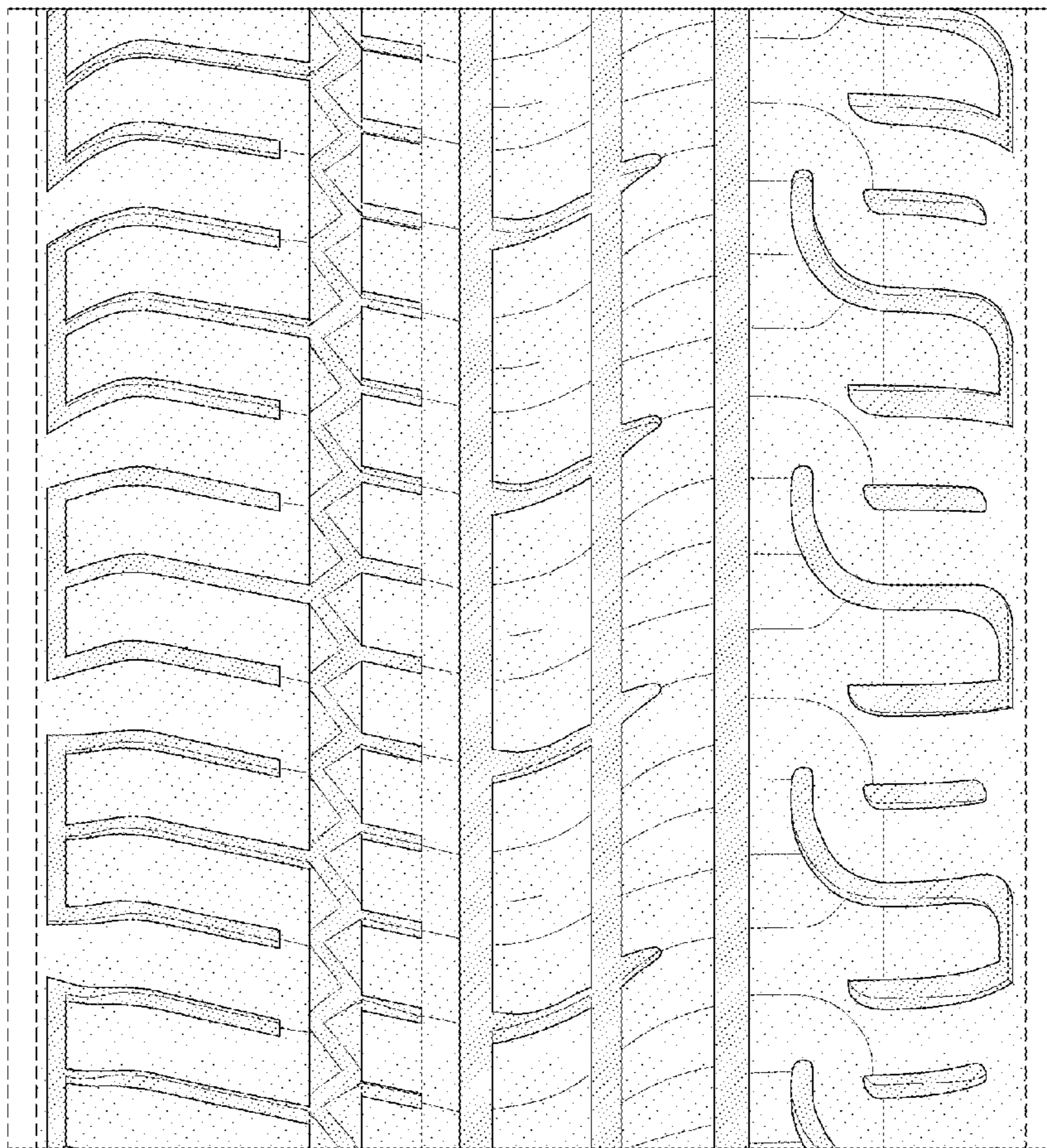

FIG-5

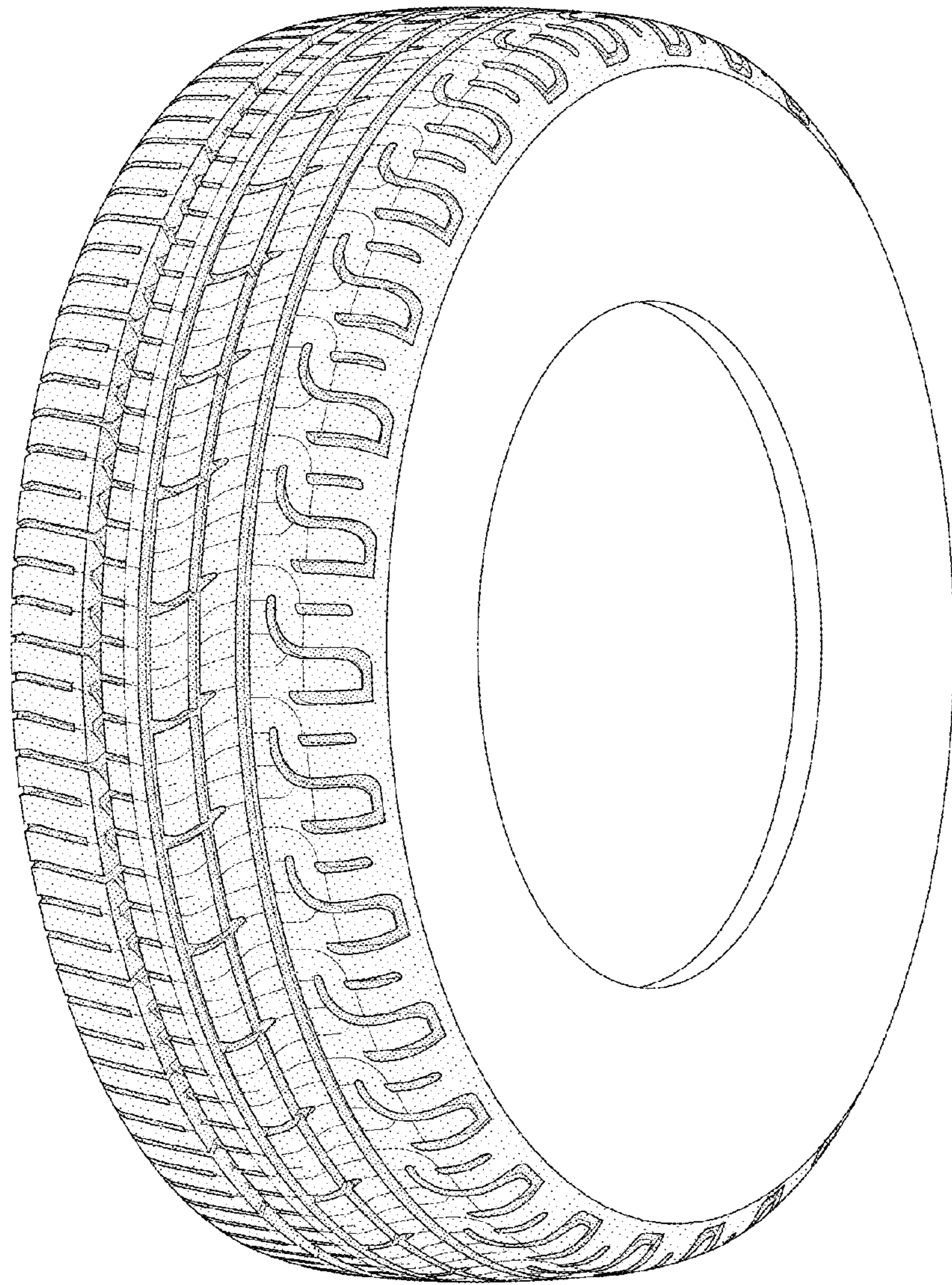

FIG-6

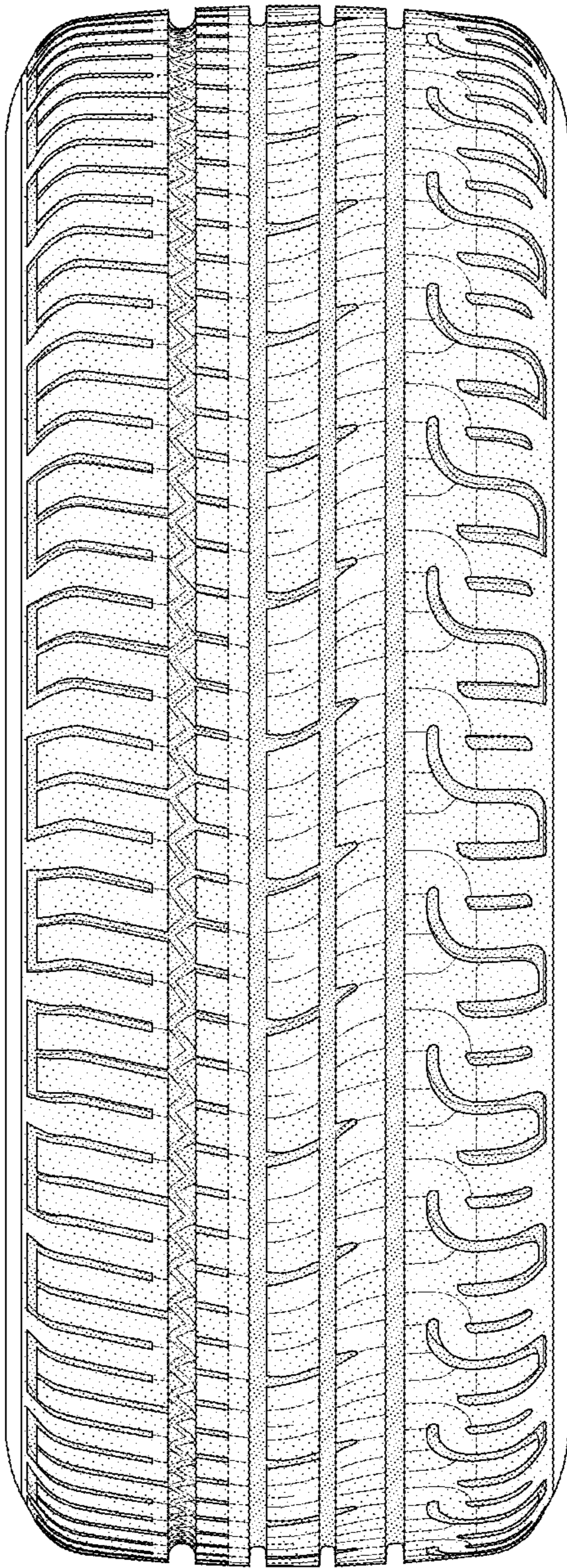

FIG-7