



US00D719074S

(12) **United States Design Patent**  
**Koizumi et al.**

(10) **Patent No.:** **US D719,074 S**

(45) **Date of Patent:** **\*\* Dec. 9, 2014**

(54) **FRONT FENDER FOR AUTOMOBILE**

(71) Applicant: **Nissan Motor Co., Ltd.**, Yokohama,  
Kanagawa (JP)

(72) Inventors: **Kenichiro Koizumi**, Tokyo (JP);  
**Takashi Utsunomiya**, Kanagawa (JP);  
**Kenneth Lee**, London (GB)

(73) Assignee: **Nissan Motor Co., Ltd.**, Yokohama (JP)

(\*\*) Term: **14 Years**

(21) Appl. No.: **29/455,985**

(22) Filed: **May 28, 2013**

(30) **Foreign Application Priority Data**

Nov. 29, 2012 (JP) ..... 2012-029243

(51) **LOC (10) Cl.** ..... **12-16**

(52) **U.S. Cl.**  
USPC ..... **D12/184**

(58) **Field of Classification Search**  
USPC ..... D12/184, 196, 90-92, 181; 280/152.1,  
280/847-849, 851; 296/181.1, 181.5  
See application file for complete search history.

(56) **References Cited**

**U.S. PATENT DOCUMENTS**

D631,413 S 1/2011 Kuze  
D660,214 S \* 5/2012 Cartabiano et al. .... D12/184

D671,871 S 12/2012 Ohkoshi  
D672,295 S \* 12/2012 Yamada et al. .... D12/184  
D679,230 S \* 4/2013 Aikawa et al. .... D12/184  
D680,928 S \* 4/2013 Tani et al. .... D12/184  
D681,523 S \* 5/2013 Messale ..... D12/184  
D682,171 S \* 5/2013 Fuchigami et al. .... D12/184  
D683,289 S 5/2013 Yoshida et al.  
D683,679 S \* 6/2013 Platto et al. .... D12/184  
D684,907 S 6/2013 Abe et al.  
D685,305 S \* 7/2013 Tase et al. .... D12/184  
D685,705 S \* 7/2013 Munson et al. .... D12/184  
D698,713 S \* 2/2014 Endo ..... D12/184  
D699,649 S \* 2/2014 Okue et al. .... D12/184

\* cited by examiner

*Primary Examiner* — Melody Brown

(74) *Attorney, Agent, or Firm* — Global IP Counselors, LLP

(57) **CLAIM**

The ornamental design for a front fender for an automobile, as shown and described.

**DESCRIPTION**

FIG. 1 is a side elevational view of an automobile and/or replica thereof showing our new design;  
FIG. 2 is an opposite side elevational view thereof;  
FIG. 3 is a top plan view thereof;  
FIG. 4 is a bottom plan view thereof;  
FIG. 5 is a rear end elevational view thereof;  
FIG. 6 is a front end elevational view thereof;  
FIG. 7 is a front perspective view thereof; and,  
FIG. 8 is a rear perspective view thereof.

**1 Claim, 8 Drawing Sheets**

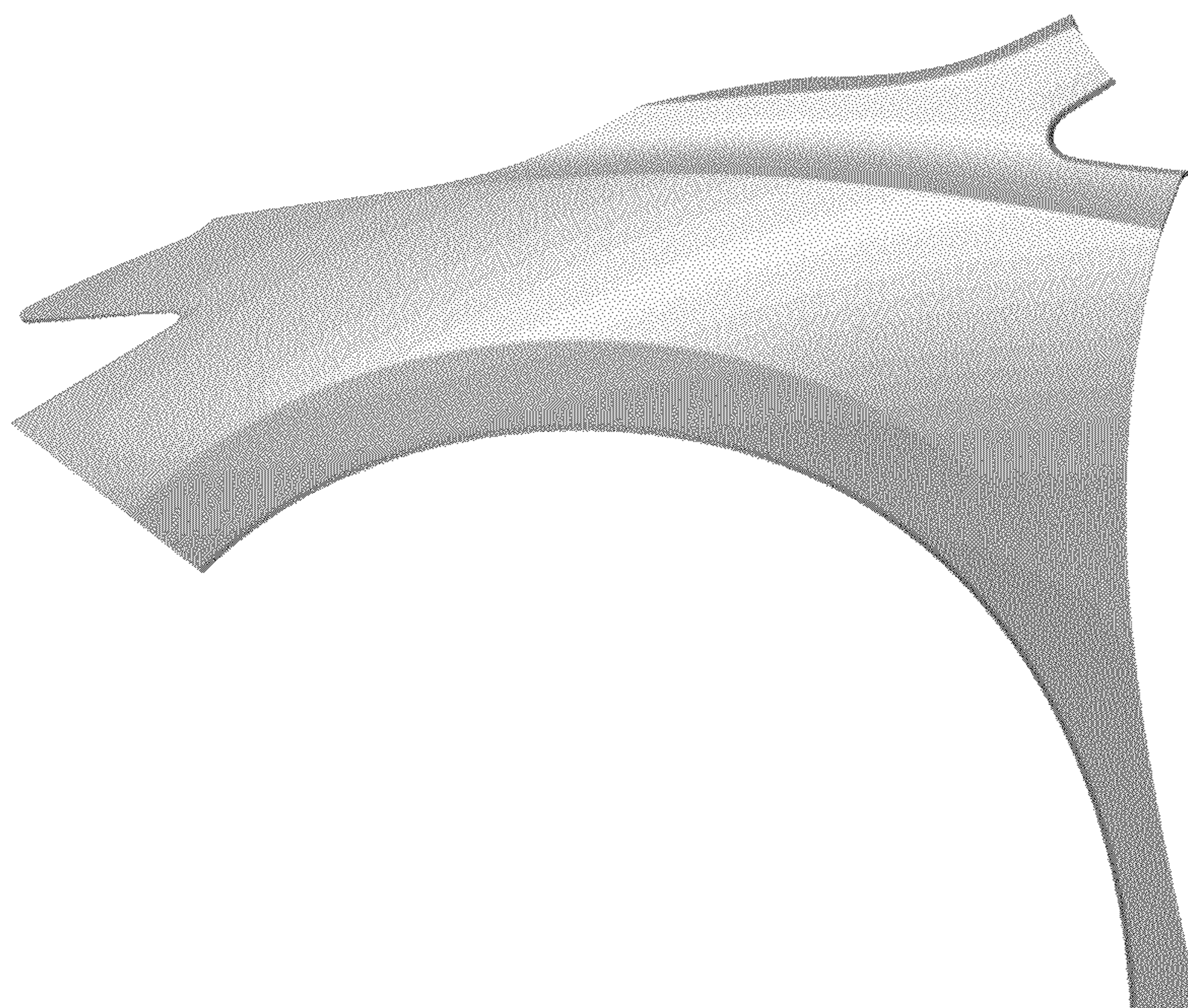

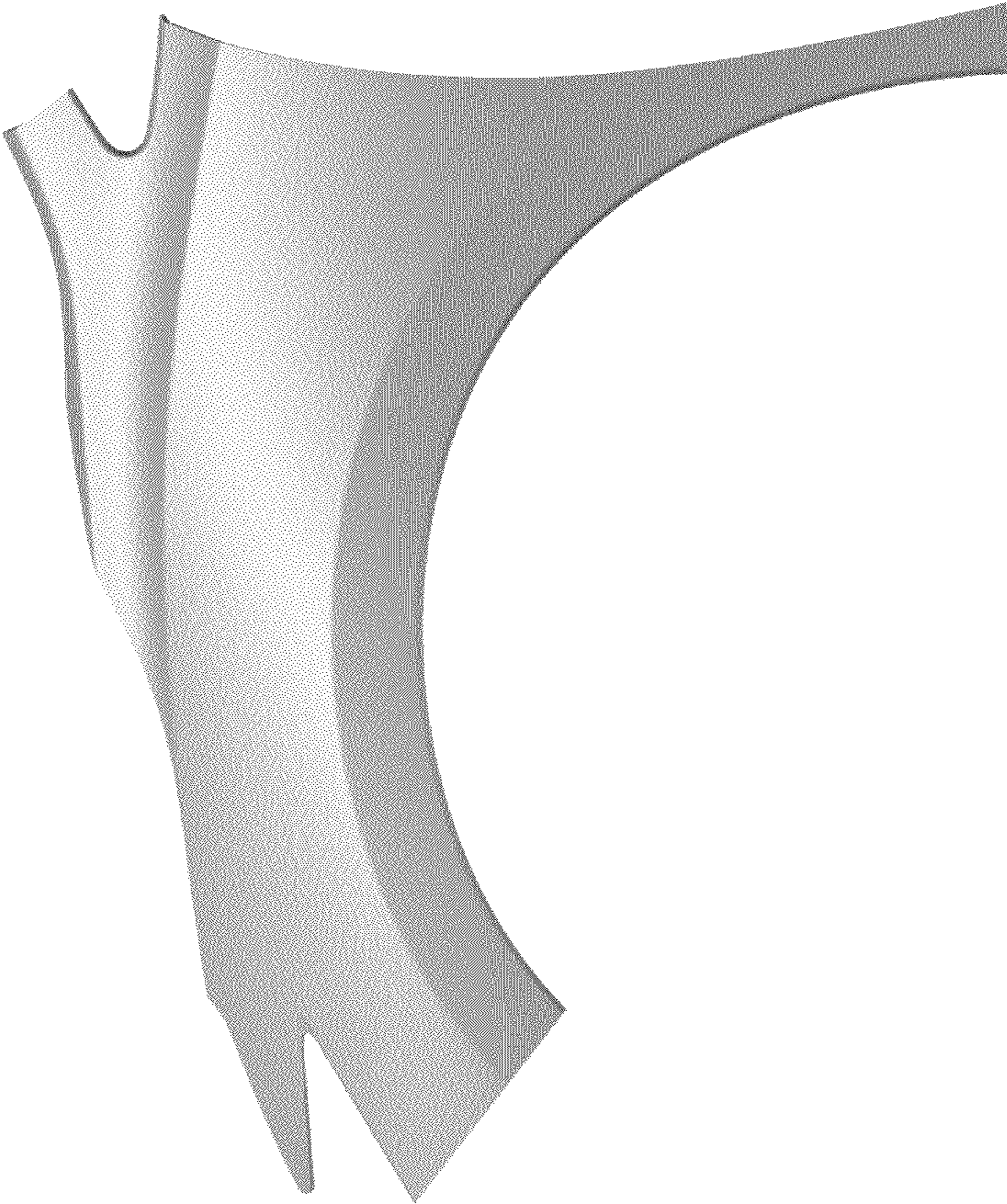

FIG. 1

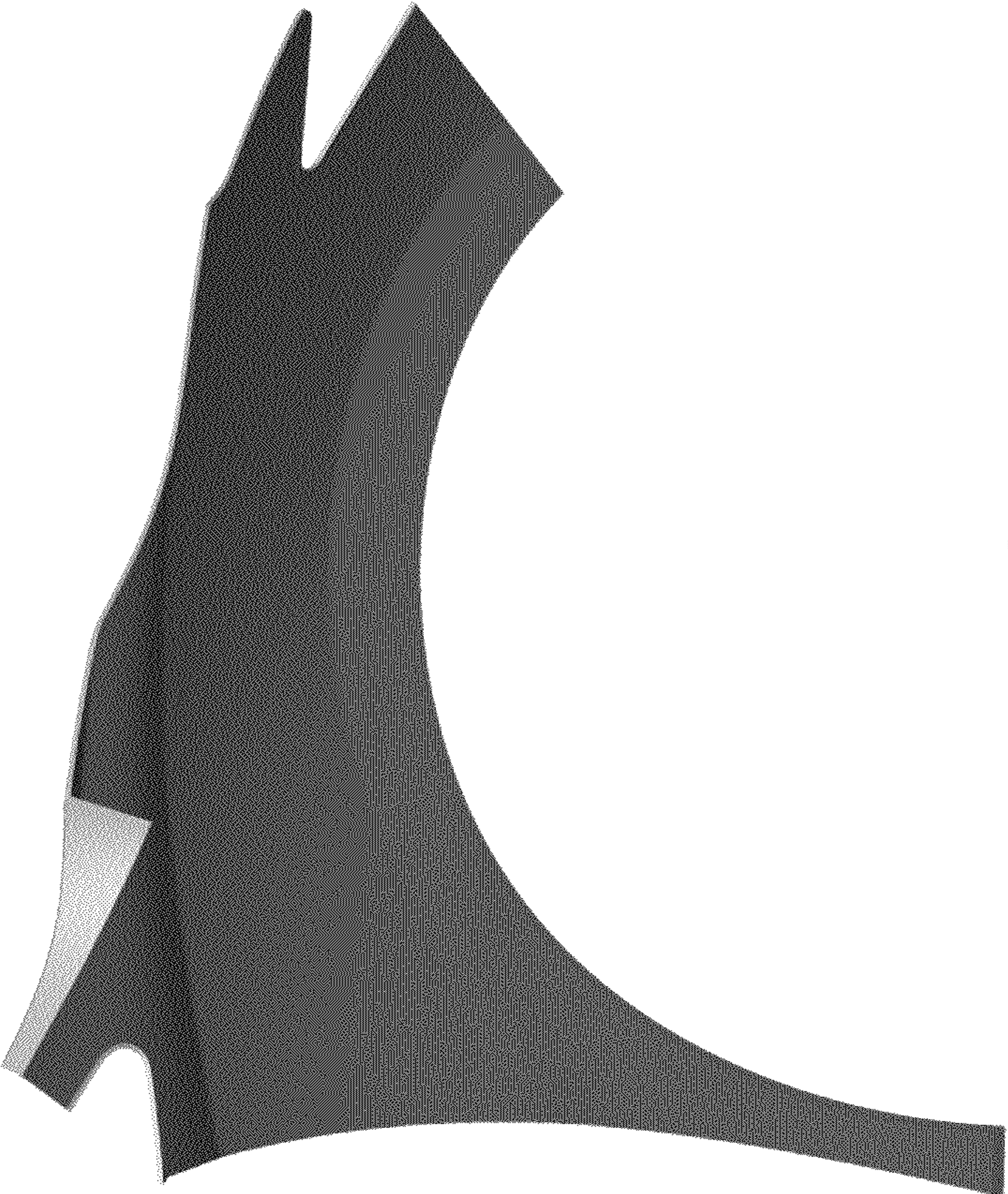

FIG. 2

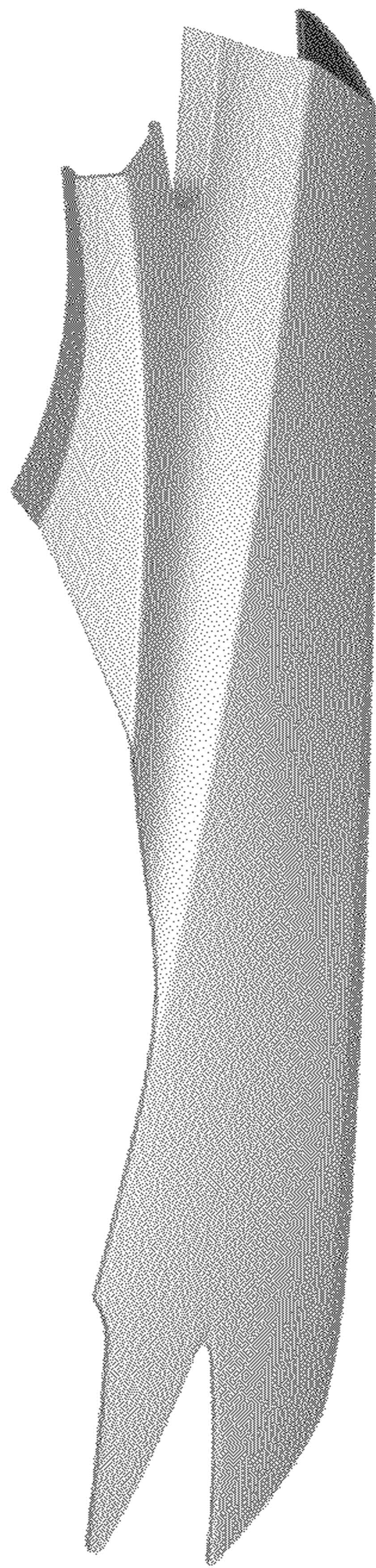

FIG. 3

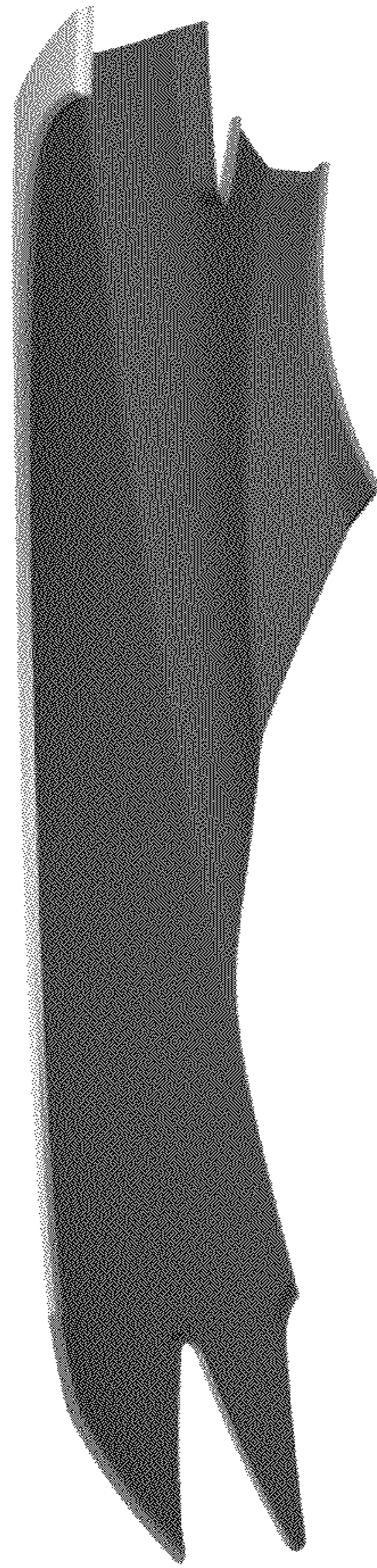

FIG. 4

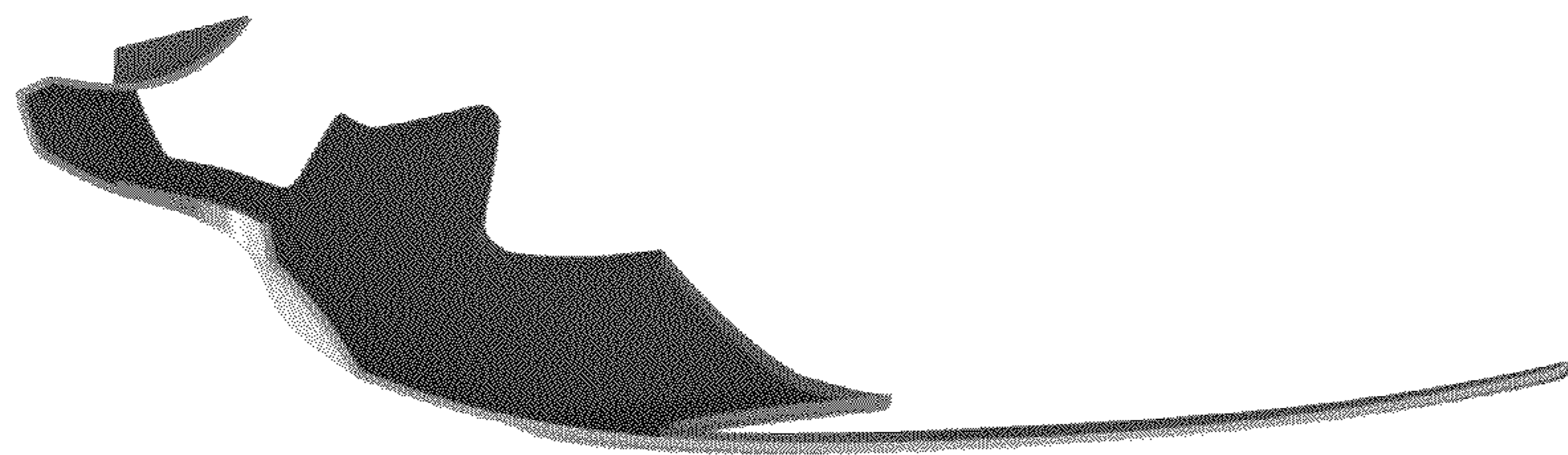

FIG. 5

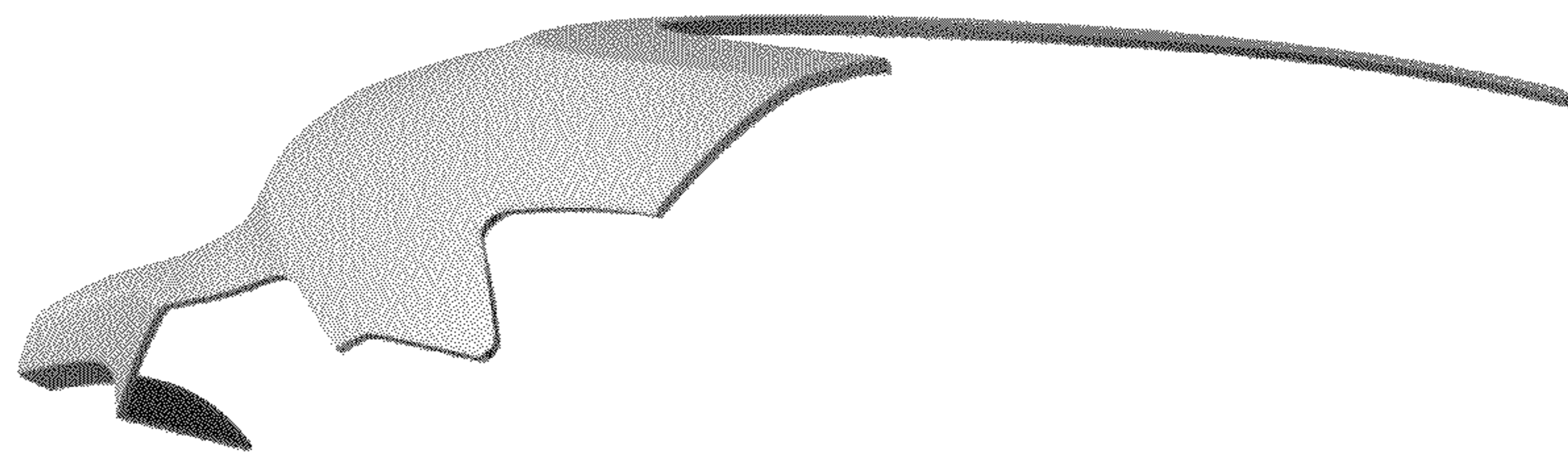

FIG. 6

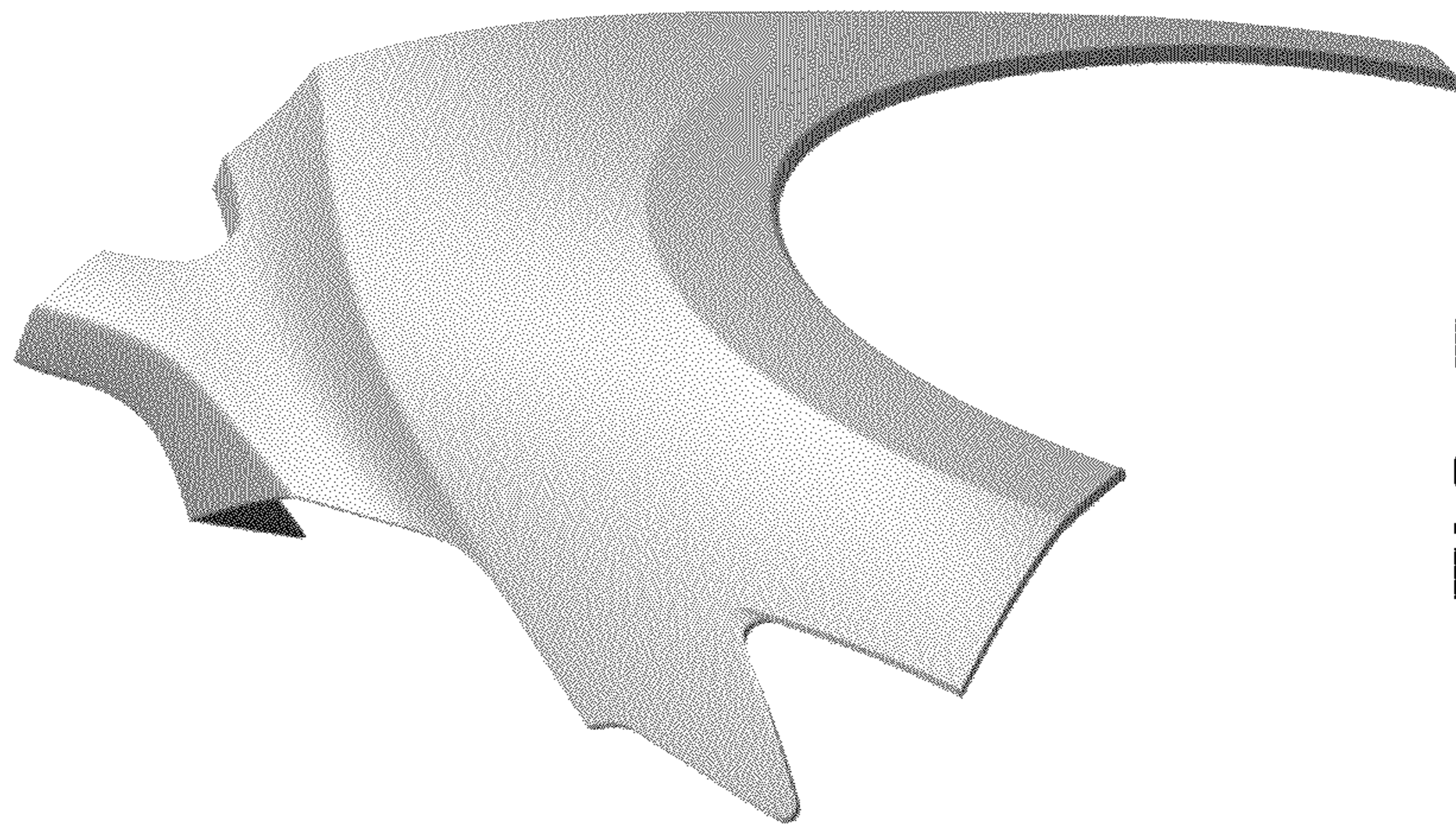

FIG. 7



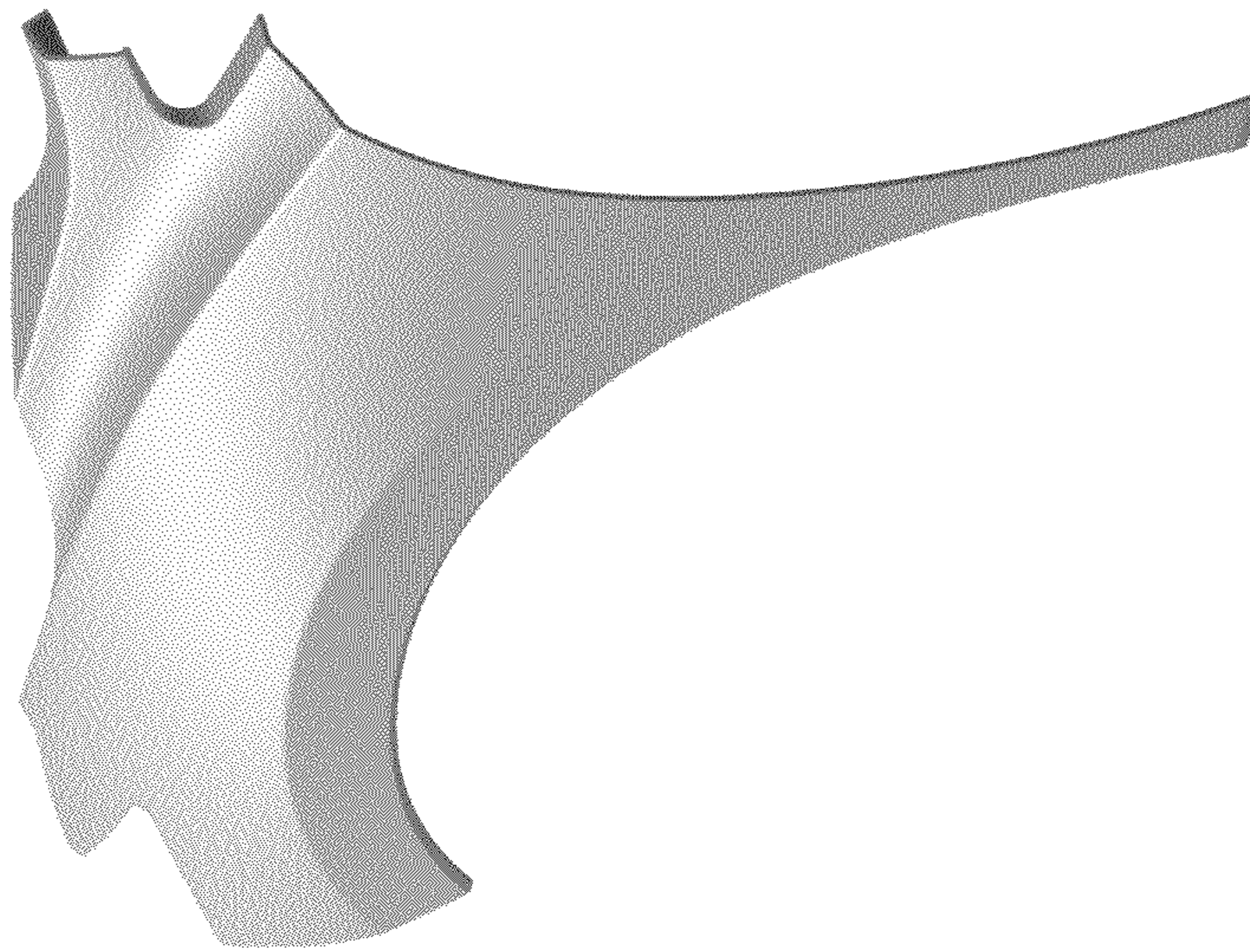

FIG. 8