



US00D719049S

(12) **United States Design Patent**
Wempe

(10) **Patent No.:** **US D719,049 S**

(45) **Date of Patent:** **** Dec. 9, 2014**

(54) **JEWELRY RING**

(75) Inventor: **Kim Eva Wempe**, Hamburg (DE)

(73) Assignee: **Gerhard D. Wempe KG**, Hamburg (DE)

(**) Term: **14 Years**

(21) Appl. No.: **29/427,881**

(22) Filed: **Jul. 24, 2012**

(30) **Foreign Application Priority Data**

Feb. 2, 2012 (WO) DM/077 887

(51) **LOC (10) Cl.** **11-01**

(52) **U.S. Cl.**
USPC **D11/34**

(58) **Field of Classification Search**

CPC A44C 9/00; A44C 9/0007; A44C 9/0015;
A44C 9/0038; A44C 9/0046; A44C 9/0053;
A44C 9/0061; A44C 9/0069; A44C 9/0076;
A44C 15/005; A44C 15/0055; A44C 15/006;
A44C 15/0085; A44C 15/009

USPC D11/1-26, 26-39, 91, 92, 93; 63/3, 3.1,
63/3.2, 15, 15.1-15.4, 15.45, 15.5, 15.6,
63/15.65, 15.7, 4, 5.1, 18-20, 38, 1.11, 35,
63/39; D30/160; D24/193, 194

See application file for complete search history.

(56) **References Cited**

U.S. PATENT DOCUMENTS

430,295 A * 6/1890 Mathewson 63/3
D60,377 S * 2/1922 Sabbath D11/11
D109,704 S * 5/1938 Dinhofer D11/34
D120,368 S * 5/1940 Welling D10/32
D157,634 S * 3/1950 Schaeffer D11/34
D363,452 S * 10/1995 Morelli D11/34
D372,881 S * 8/1996 Morelli D11/34
D386,438 S * 11/1997 Itzkowitz D11/34

D532,317 S * 11/2006 Goecking D10/31
D595,174 S * 6/2009 Hardy D11/11
D631,773 S * 2/2011 Parvex D11/3
D640,155 S * 6/2011 Parvex D11/3
D676,779 S * 2/2013 Papadimitriou D11/34
D688,150 S * 8/2013 Parvex D11/26
D690,058 S * 9/2013 Littrell et al. D30/152

OTHER PUBLICATIONS

[Online] <http://www.wempe.com/juwelier-online-shop/en/product/Jewellery-selection/Rings/Gold/Blu-diamond-ring-white-gold-1-brilliant-cut-diamond.html>.*

[Online] <http://www.wempe.com/juwelier-online-shop/en/product/Jewellery-selection/Rings/Gold/Blu-diamond-ring-white-gold-7-brilliant-cut-diamonds.html>. Retrieved Jul. 23, 2014.*

[Online] <http://media-cache-ak0.pining.com/236x/e0/4f/b3/e04fb3072741c99698fc79d868d6517c.jpg>. Retrieved Jul. 23, 2014.*

* cited by examiner

Primary Examiner — Cathron Brooks

Assistant Examiner — Melanie Pellegrini

(74) *Attorney, Agent, or Firm* — Laurence P. Colton; Smith Risley Tempel Santos LLC

(57) **CLAIM**

The ornamental design for a jewelry ring, as shown and described.

DESCRIPTION

FIG. 1 is a perspective view of a jewelry ring of the present invention.

FIG. 2 is a top view of the design of FIG. 1.

FIG. 3 is a left side view of the design of FIG. 1, with the right side view being a mirror image.

FIG. 4 is a front view of the design of FIG. 1, with the back view being a mirror image; and,

FIG. 5 is a bottom view of the design of FIG. 1.

1 Claim, 5 Drawing Sheets

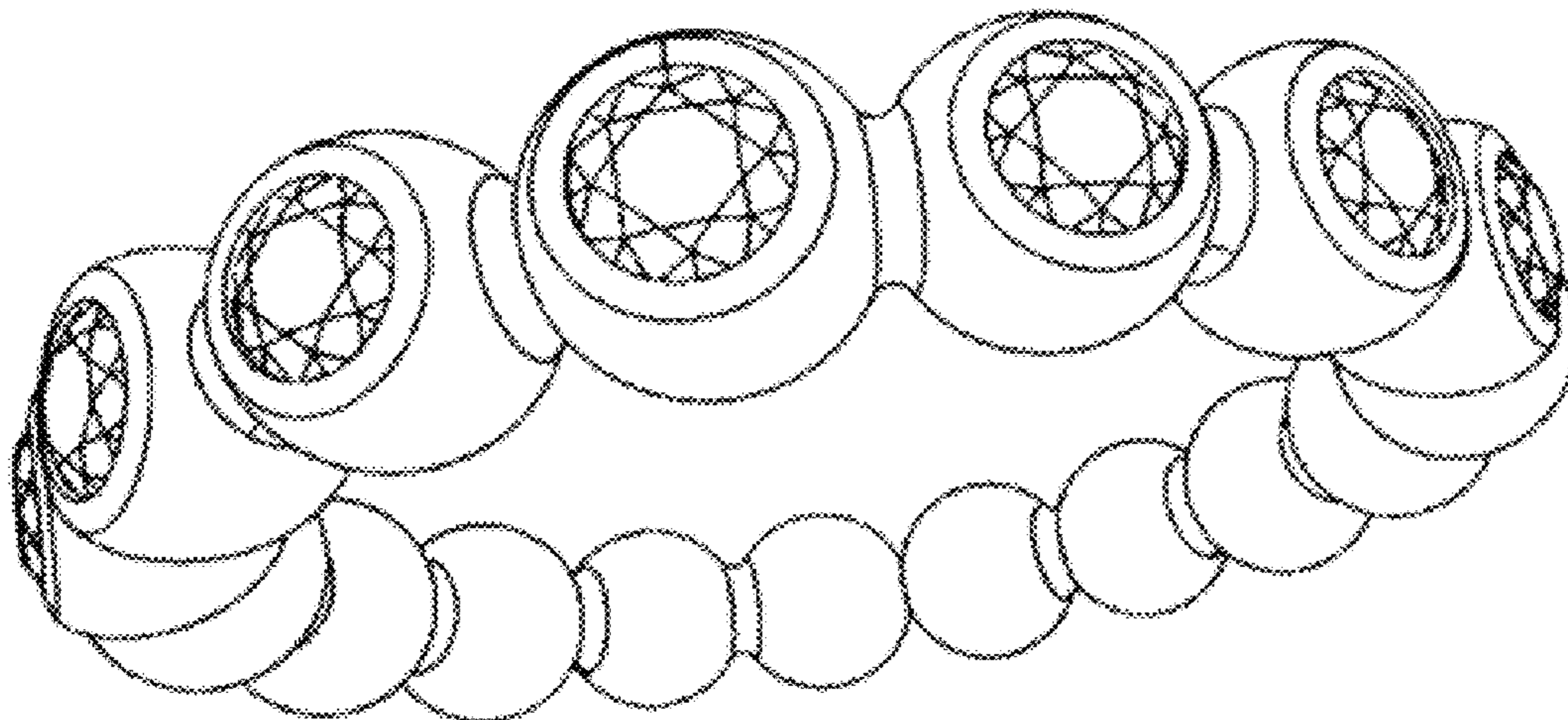

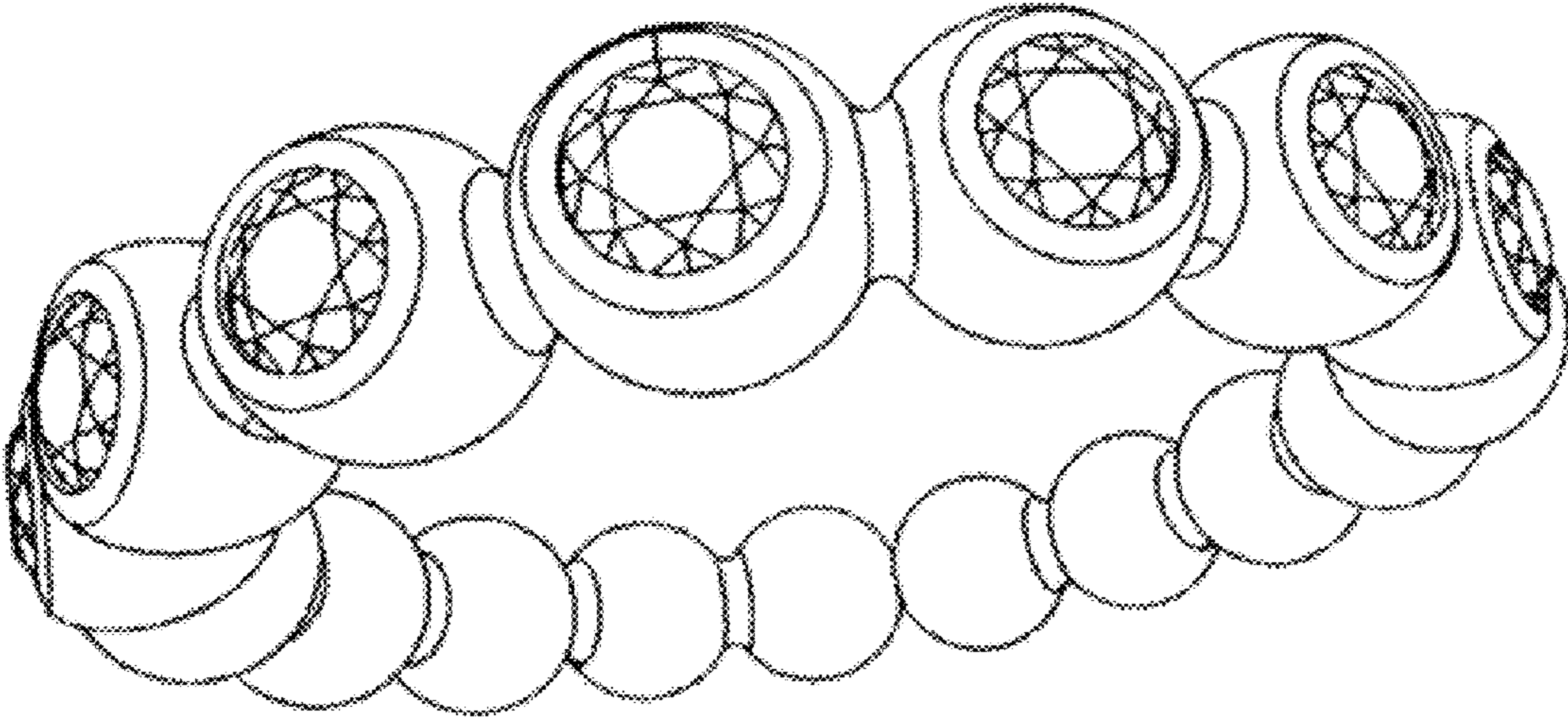

FIG. 1

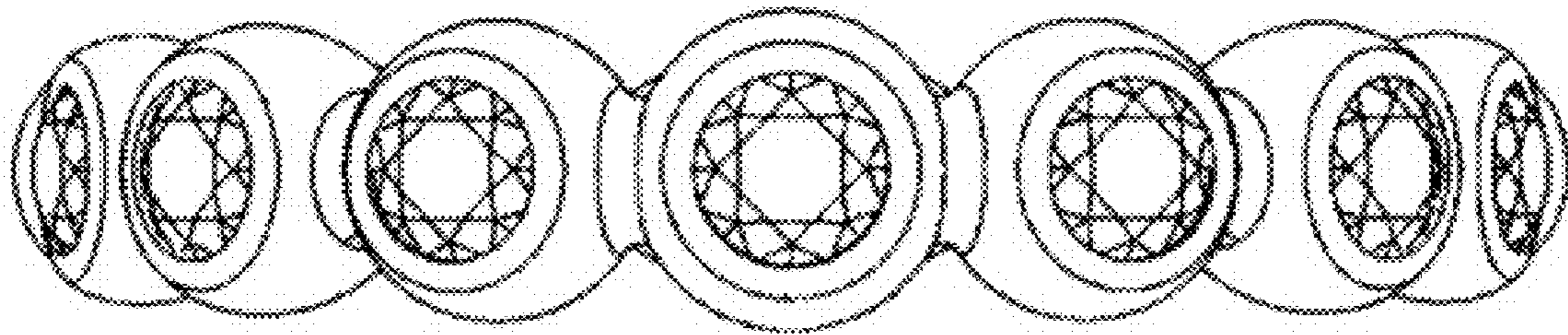

FIG. 2

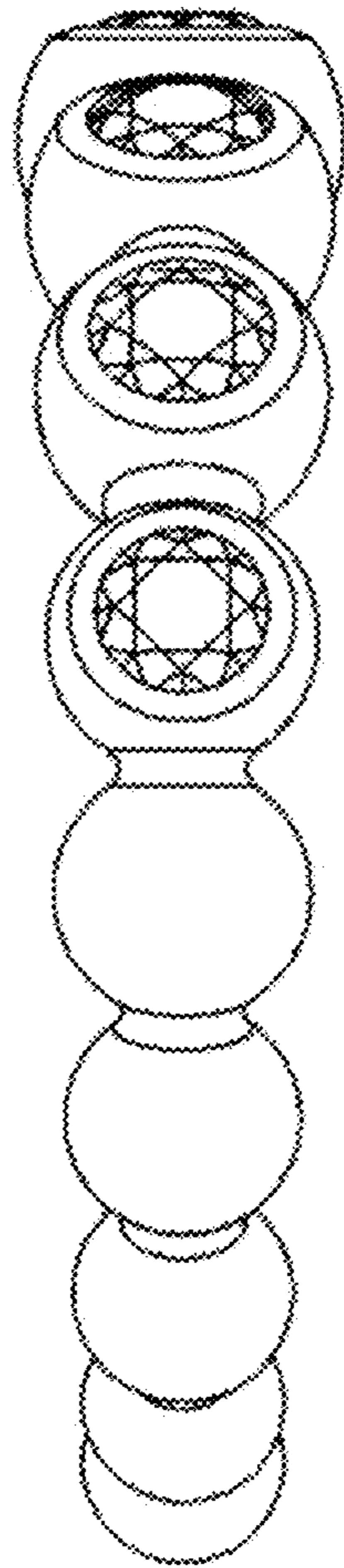

FIG. 3

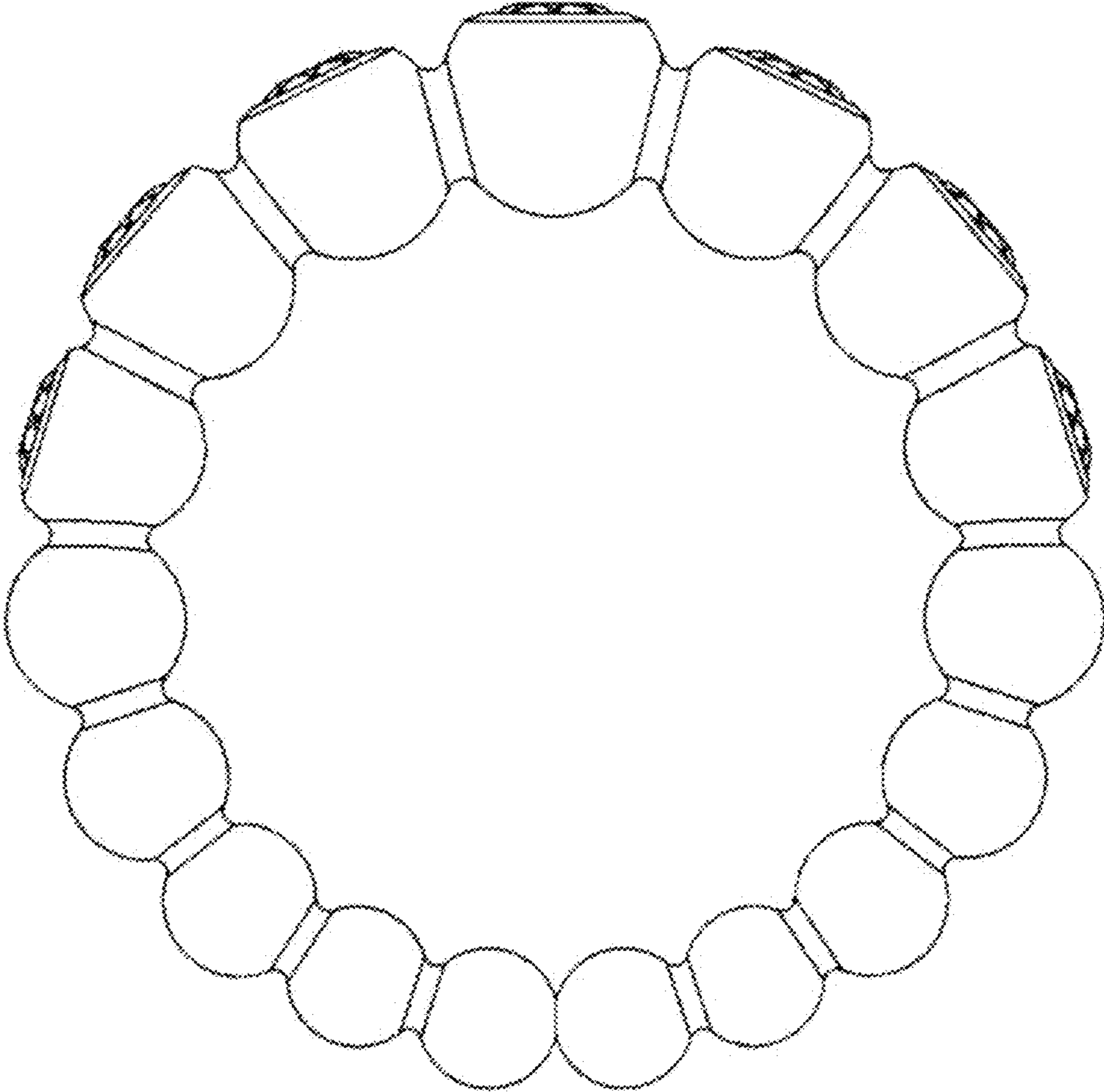

FIG. 4

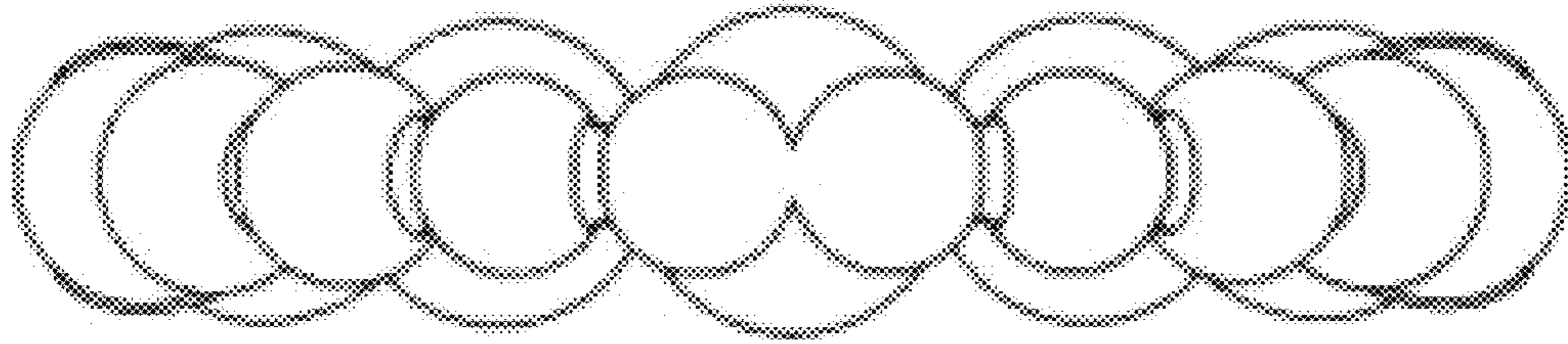

FIG. 5