



US00D719032S

(12) **United States Design Patent**
Kanda

(10) **Patent No.:** **US D719,032 S**

(45) **Date of Patent:** **** Dec. 9, 2014**

(54) **PACKAGING BOX**

(71) Applicant: **FUJIFILM Corporation**, Minato-ku,
Tokyo (JP)

(72) Inventor: **Akane Kanda**, Minato-ku (JP)

(73) Assignee: **FUJIFILM Corporation**, Tokyo (JP)

(**) Term: **14 Years**

(21) Appl. No.: **29/460,502**

(22) Filed: **Jul. 11, 2013**

(30) **Foreign Application Priority Data**

Jan. 30, 2013 (JP) 2013-001771

(51) **LOC (10) Cl.** **09-01**

(52) **U.S. Cl.**
USPC **D9/667; D9/432; D9/433**

(58) **Field of Classification Search**
USPC D9/600, 652, 669, 414, 430-434;
206/494, 457, 527, 540, 830; 215/400;
220/260, 890; 229/116.1, 116.2
See application file for complete search history.

(56) **References Cited**

U.S. PATENT DOCUMENTS

D319,727 S * 9/1991 Kitada D9/432
D333,262 S * 2/1993 Zogg D9/433

D344,018 S * 2/1994 Kelsey et al. D9/432
D364,346 S * 11/1995 Yamada D9/432
D366,671 S * 1/1996 Kitzmiller D9/432
D391,481 S * 3/1998 Oxley D9/432
D453,683 S * 2/2002 Kusumi et al. D9/432
D535,190 S * 1/2007 Chen et al. D9/652

* cited by examiner

Primary Examiner — Sandra Morris

(74) *Attorney, Agent, or Firm* — Sughrue Mion, PLLC

(57) **CLAIM**

The ornamental design for a packaging box, as shown and described.

DESCRIPTION

The patent or application file contains at least one drawing executed in color. Copies of this patent or patent application publication with color drawing(s) will be provided by the Office upon request and payment of the necessary fee.

FIG. 1 is a top, front and side perspective view of a packaging box showing my new design;

FIG. 2 is a front elevational view thereof;

FIG. 3 is a rear elevational view thereof;

FIG. 4 is a top plan view thereof;

FIG. 5 is a bottom plan view thereof;

FIG. 6 is a right side elevational view thereof;

FIG. 7 is a left side elevational view thereof; and,

FIG. 8 is a reduced developed view thereof.

The dotted lines in FIG. 8 represent fold lines.

1 Claim, 8 Drawing Sheets
(8 of 8 Drawing Sheet(s) Filed in Color)

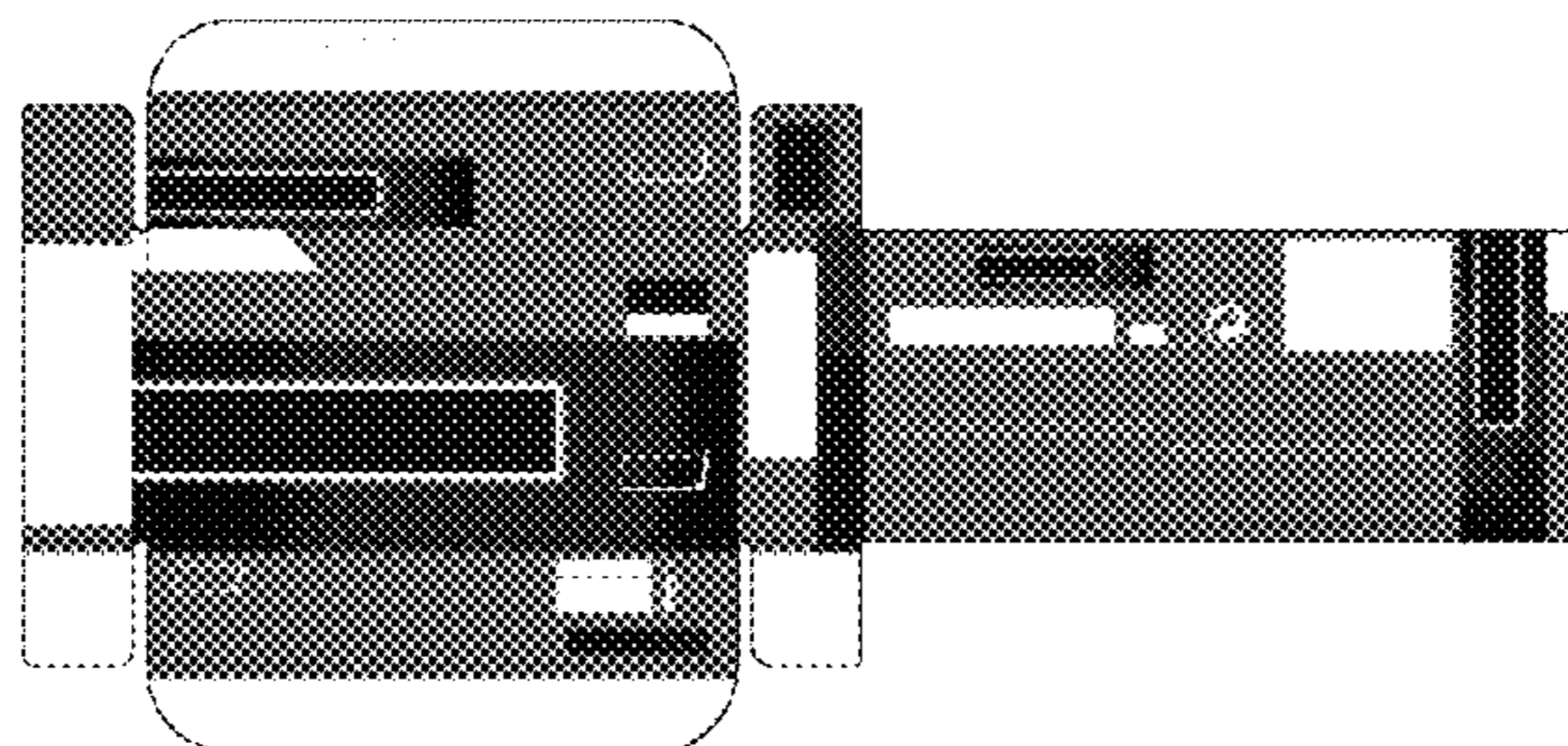
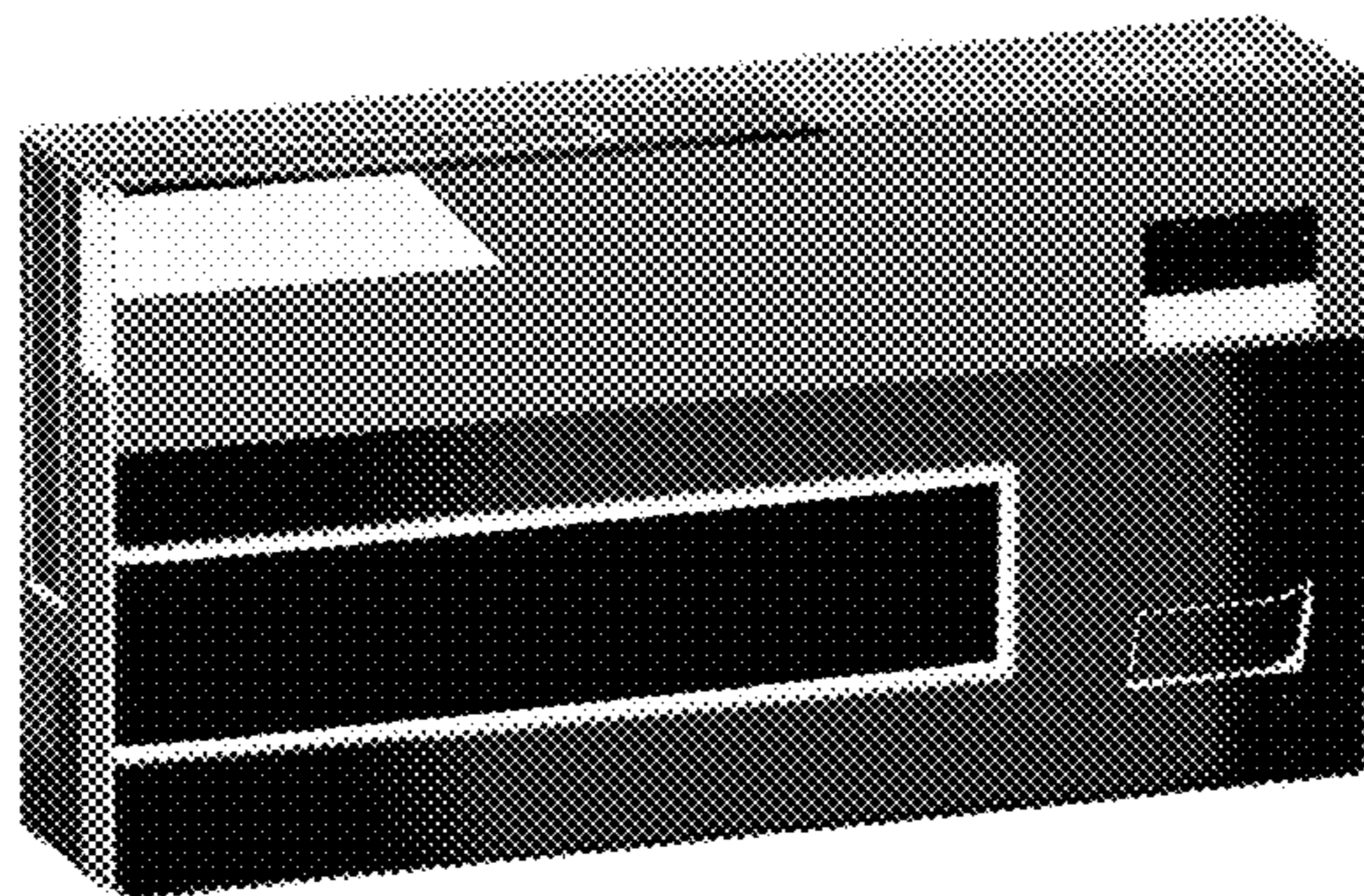

FIG. 1

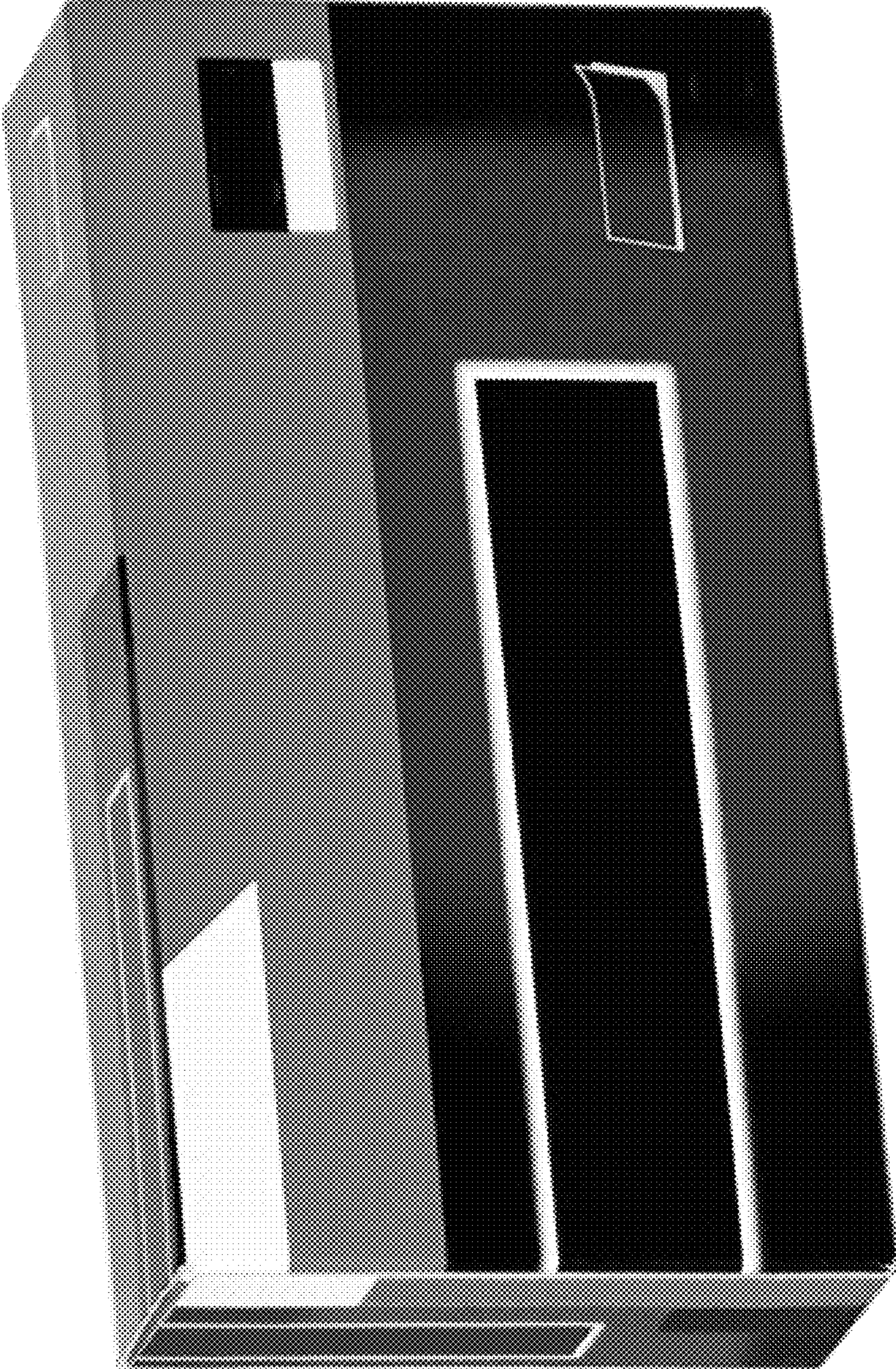

FIG. 2

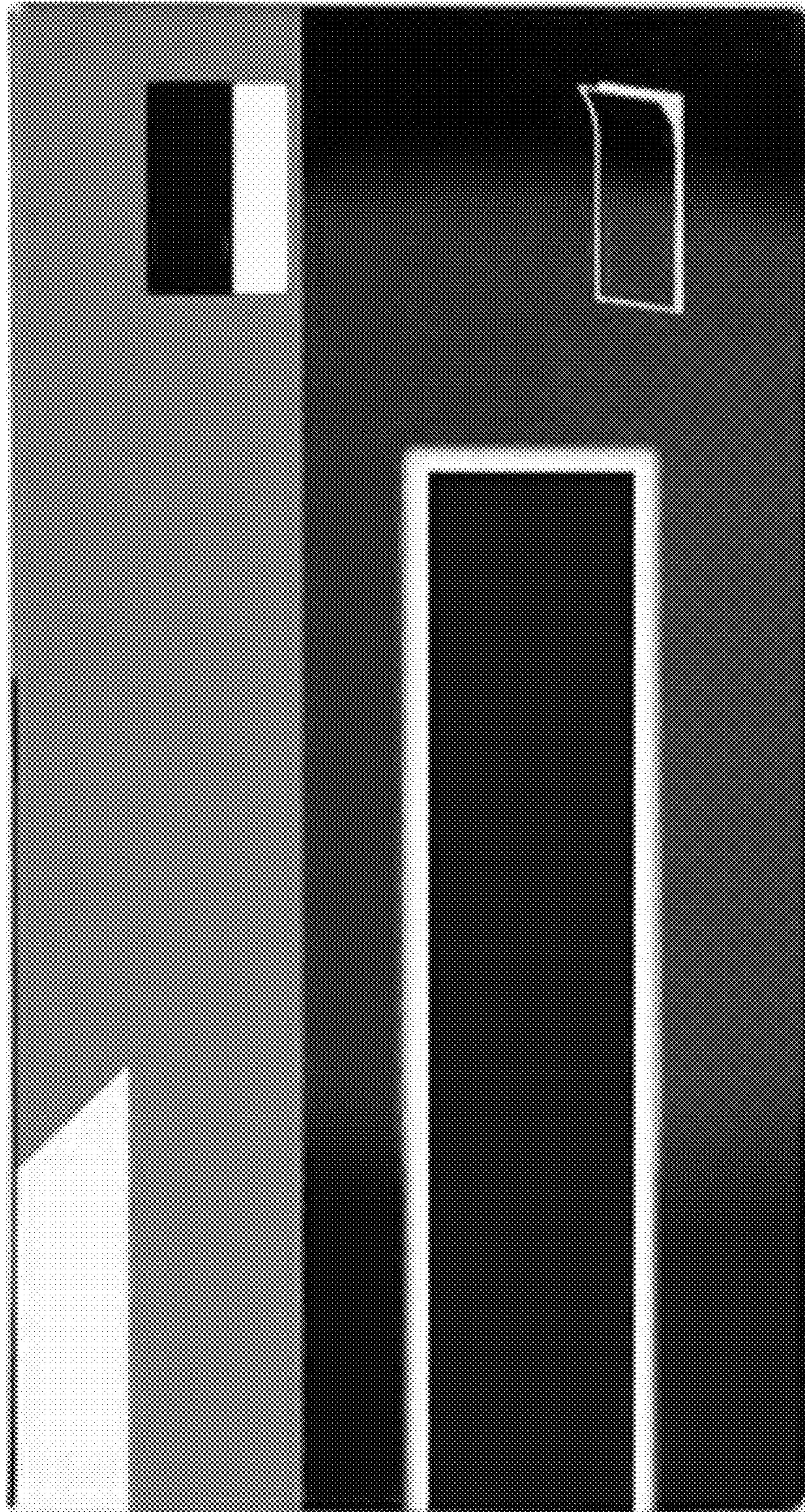

FIG. 3

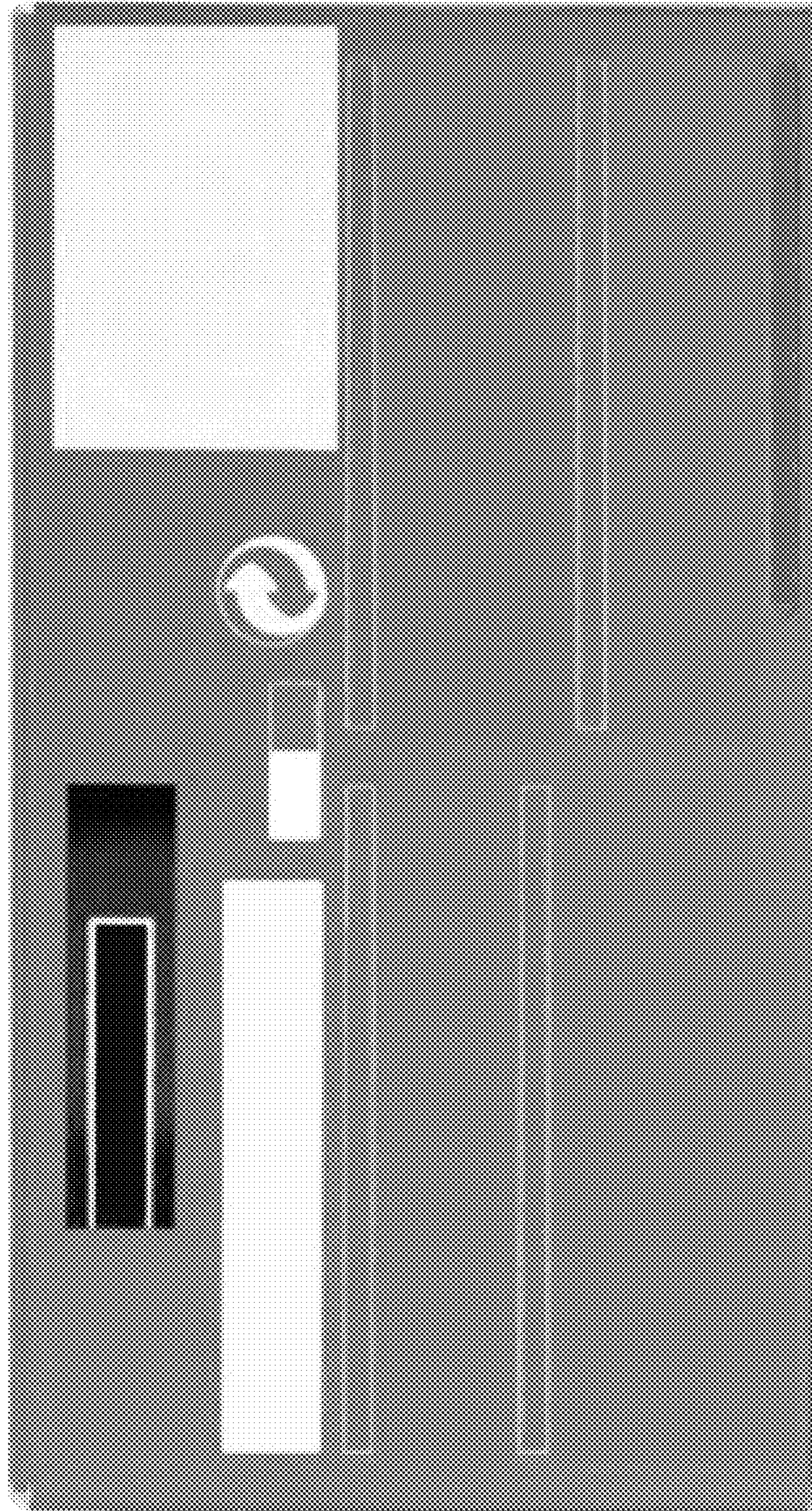

FIG. 4

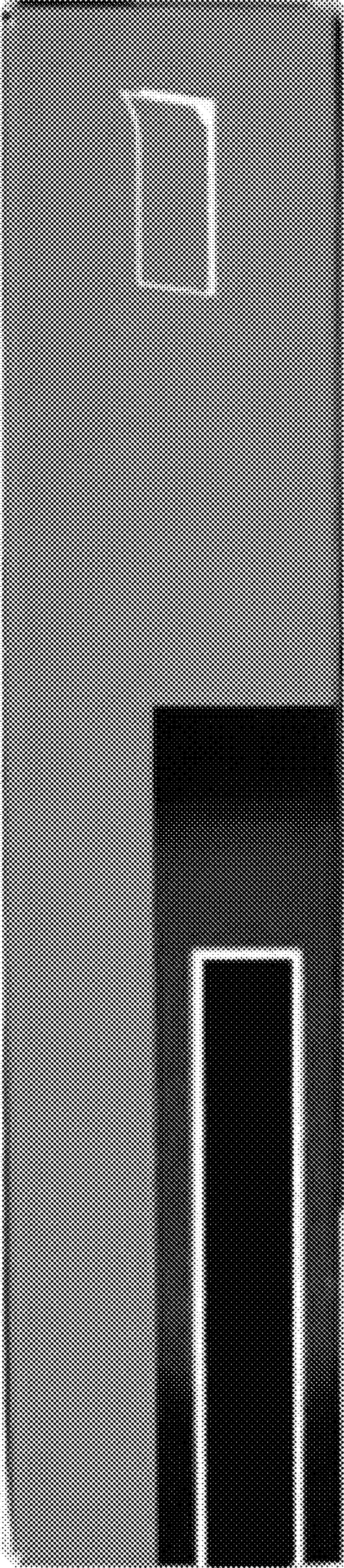

FIG. 5

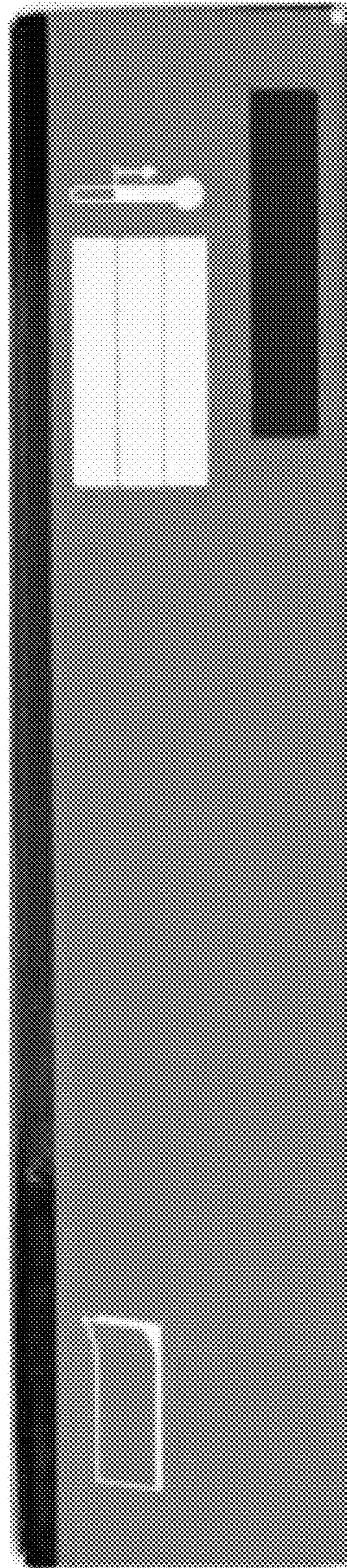

FIG. 6

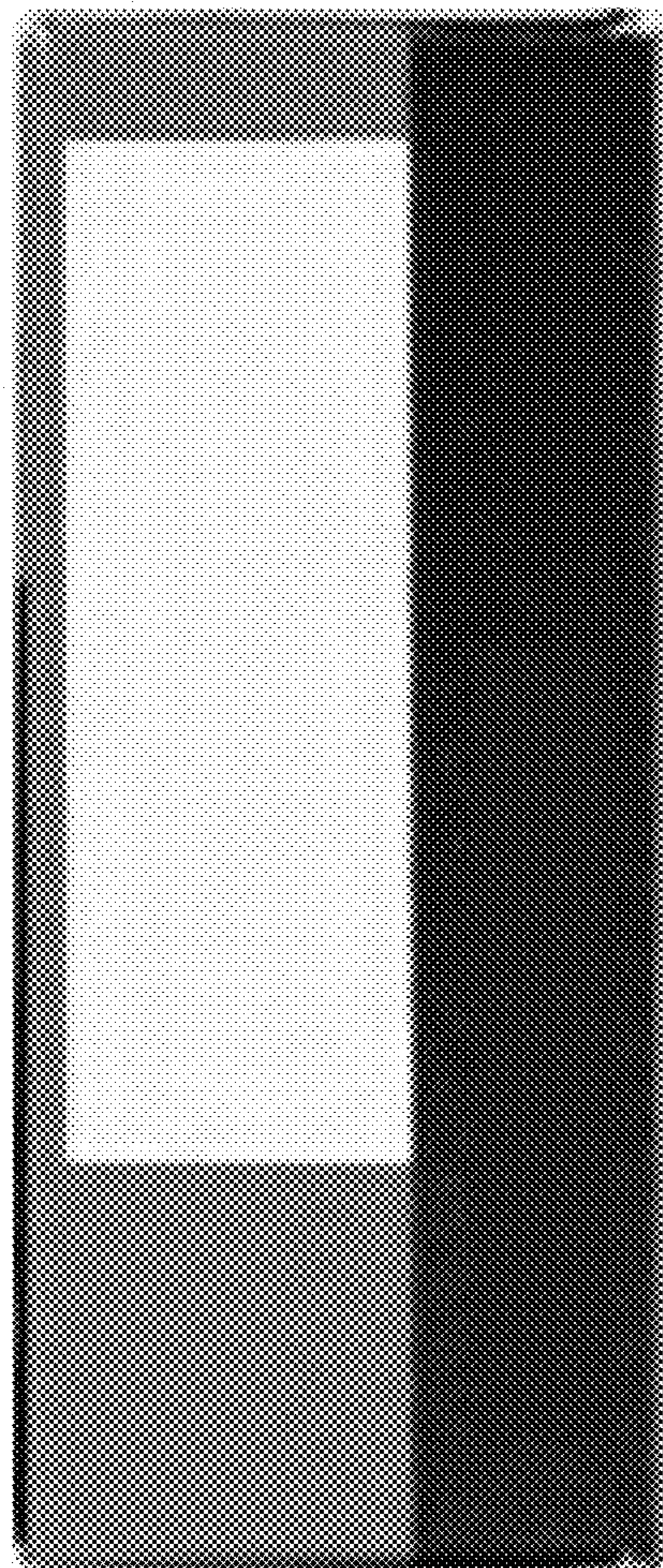

FIG. 7

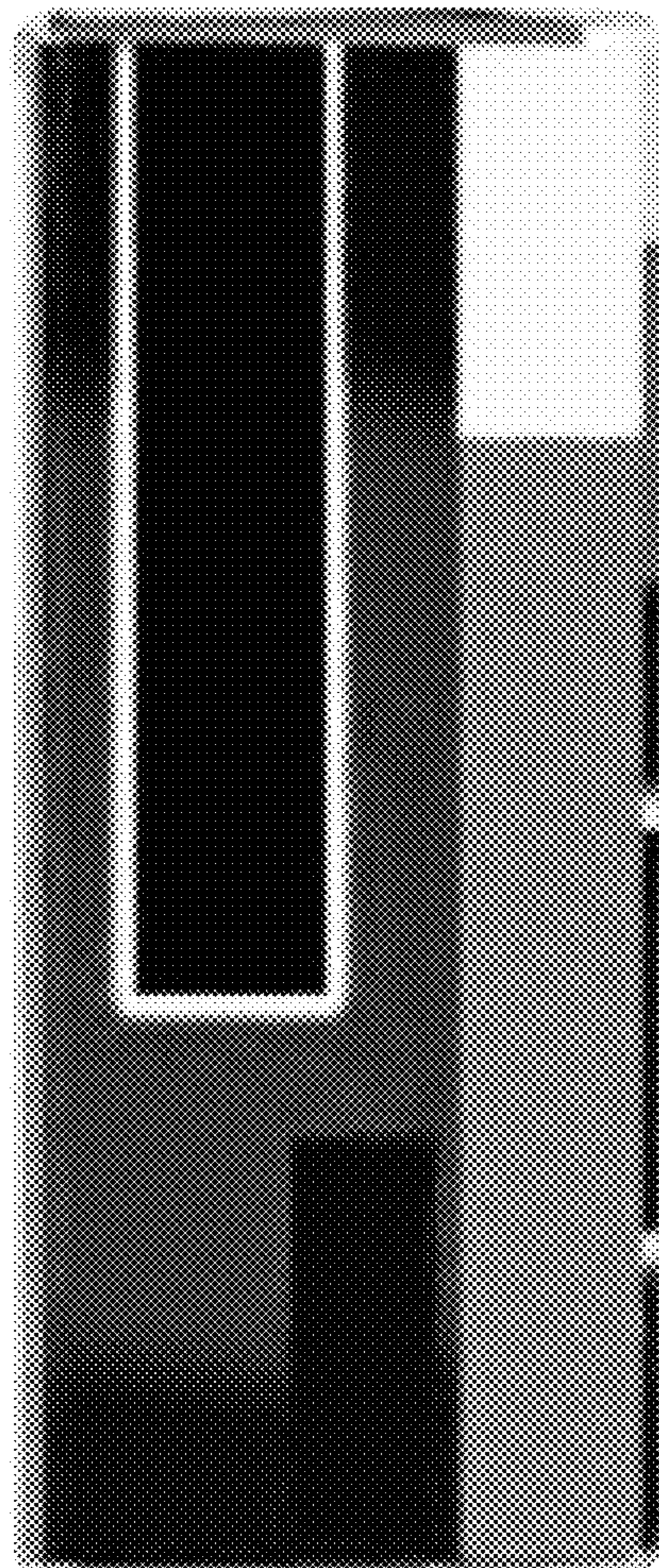

FIG. 8

