



US00D718751S

(12) **United States Design Patent**
Ann et al.

(10) **Patent No.:** **US D718,751 S**
(45) **Date of Patent:** **** Dec. 2, 2014**

(54) **STAND FOR TELEVISION RECEIVER**

(56) **References Cited**

(71) Applicant: **Samsung Electronics Co., Ltd.**,
Suwon-si (KR)

U.S. PATENT DOCUMENTS

(72) Inventors: **Sung Jin Ann**, Seoul (KR); **BoKyung Seong**, Daejeon (KR)

D661,270	S	*	6/2012	Cha et al.	D14/126
D664,940	S	*	8/2012	Kim et al.	D14/129
D671,923	S	*	12/2012	Seong et al.	D14/239
D680,106	S	*	4/2013	Hwangbo et al.	D14/239
8,537,531	B2	*	9/2013	Gotham et al.	361/679.21
D694,208	S	*	11/2013	Duys et al.	D14/126
D695,027	S	*	12/2013	Zadro	D6/300

(73) Assignee: **Samsung Electronics Co., Ltd.**,
Suwon-si (KR)

* cited by examiner

(**) Term: **14 Years**

Primary Examiner — Randall Gholson

(21) Appl. No.: **29/482,464**

(74) *Attorney, Agent, or Firm* — NSIP Law

(22) Filed: **Feb. 19, 2014**

(57) **CLAIM**

We claim the ornamental design for a stand for television receiver, as shown and described.

(30) **Foreign Application Priority Data**

DESCRIPTION

Aug. 30, 2013 (KR) 30-2013-0044846

FIG. 1 is a front perspective view of a stand for television receiver showing our new design;

(51) **LOC (10) Cl.** **14-03**

FIG. 2 is a front view thereof;

(52) **U.S. Cl.**

FIG. 3 is a rear view thereof;

USPC **D14/239**

FIG. 4 is a left-side view thereof;

(58) **Field of Classification Search**

CPC H04N 1/00; H04N 5/64; H04N 5/645;
H04N 5/655

FIG. 5 is a right-side view thereof;

USPC D14/125–129, 239, 371–375, 336, 337;
341/12; 345/104, 156, 168, 173;

FIG. 6 is a top view thereof;

348/180, 184, 325, 739; 349/1, 2, 11,
349/62; 361/679.05–679.07, 679.21;
D6/300, 308

FIG. 7 is a bottom view thereof;

FIG. 8 is a rear perspective view thereof; and,

See application file for complete search history.

FIG. 9 is another front perspective view thereof, in which a television receiver in broken lines is shown to illustrate an example environment.

The broken lines shown in the drawings show unclaimed subject matter only and form no part of the claimed design.

1 Claim, 9 Drawing Sheets

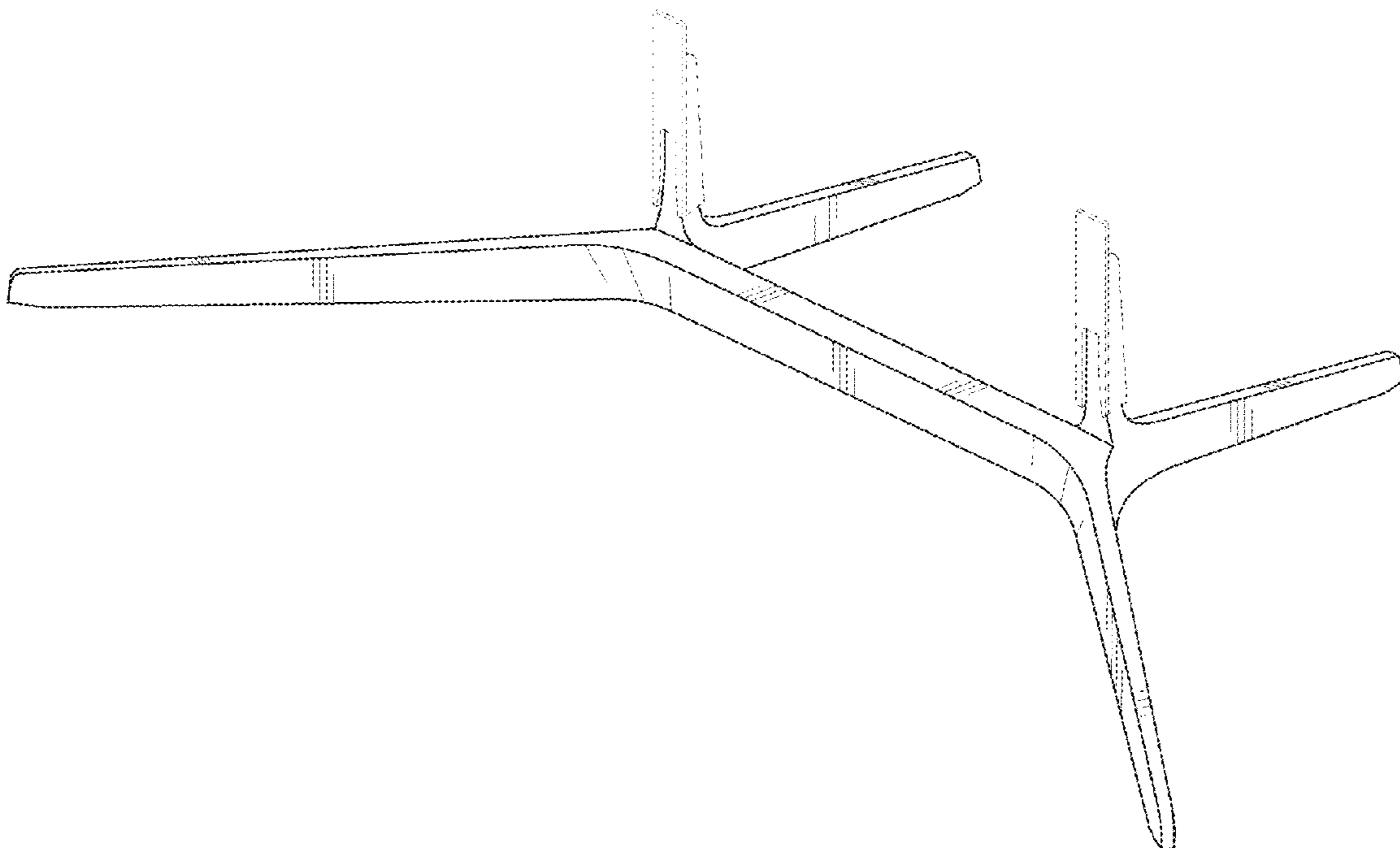

FIG. 1

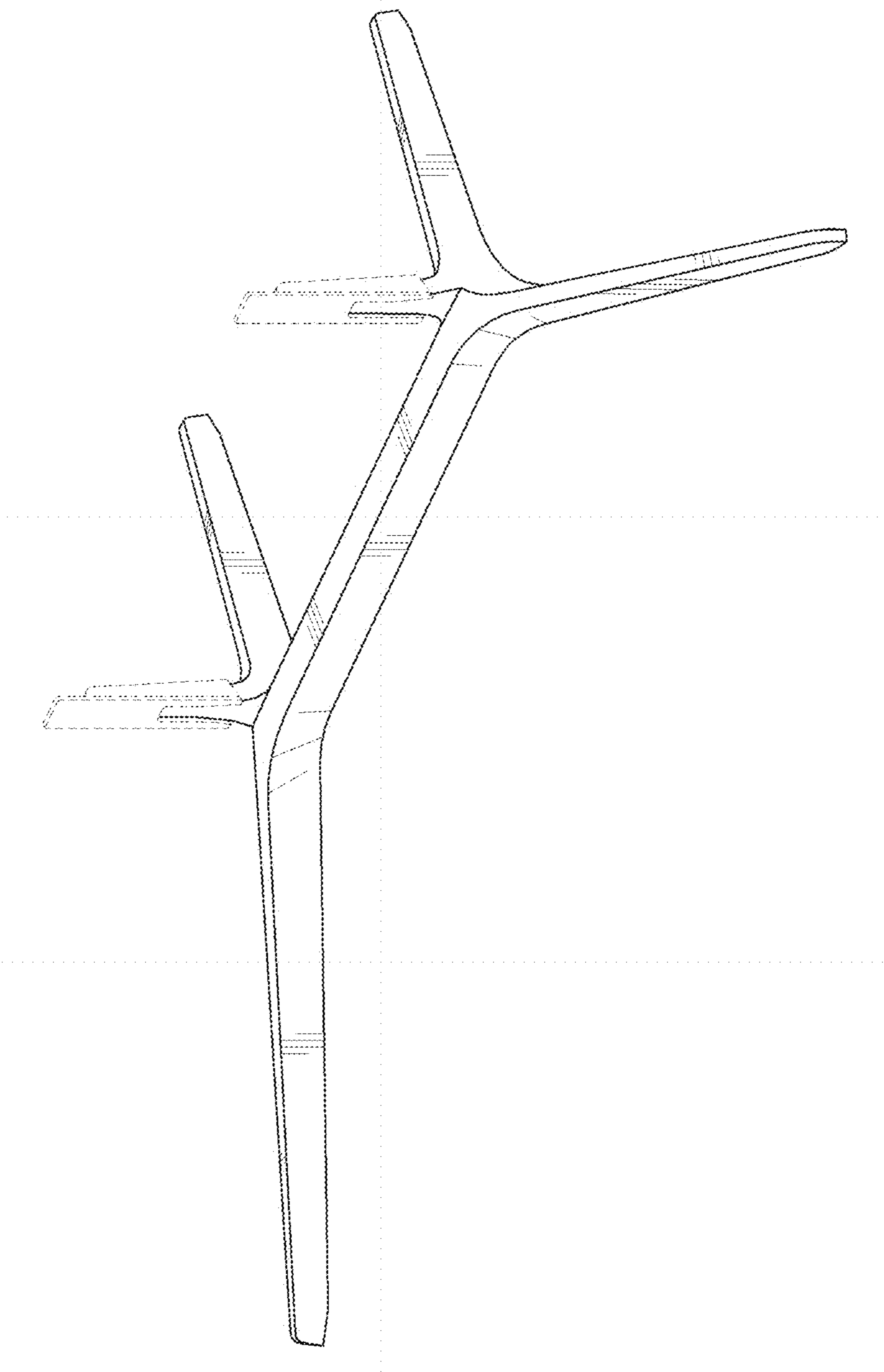

FIG. 2

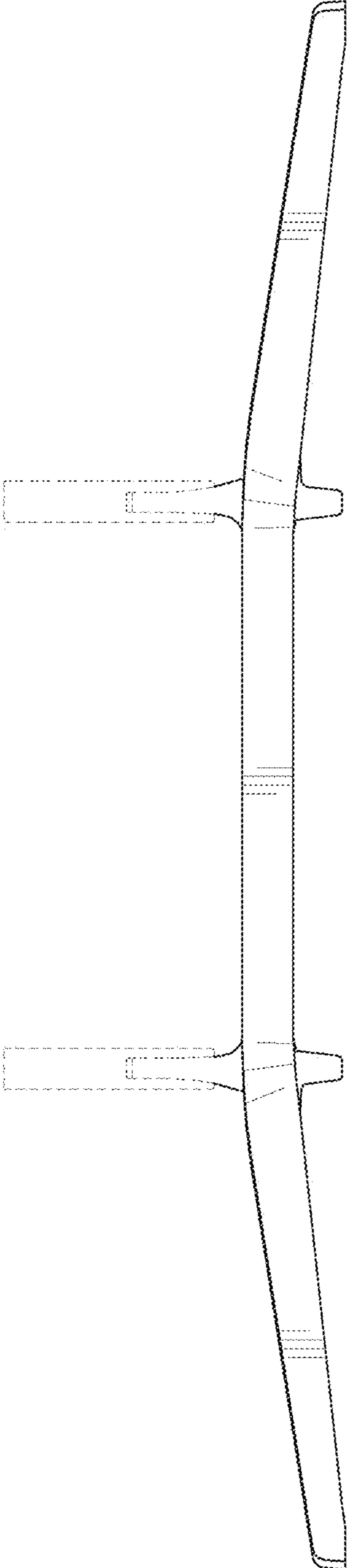

FIG. 3

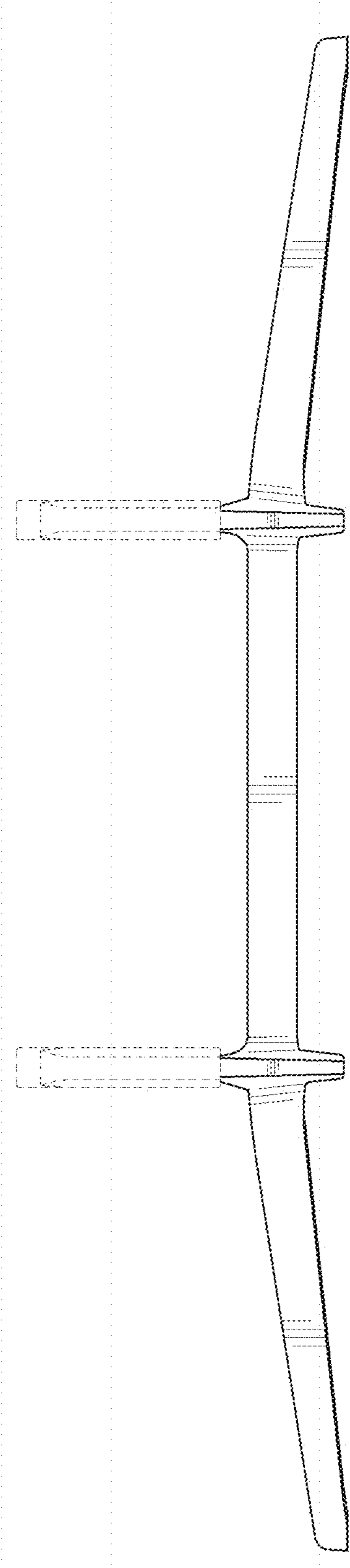

FIG. 4

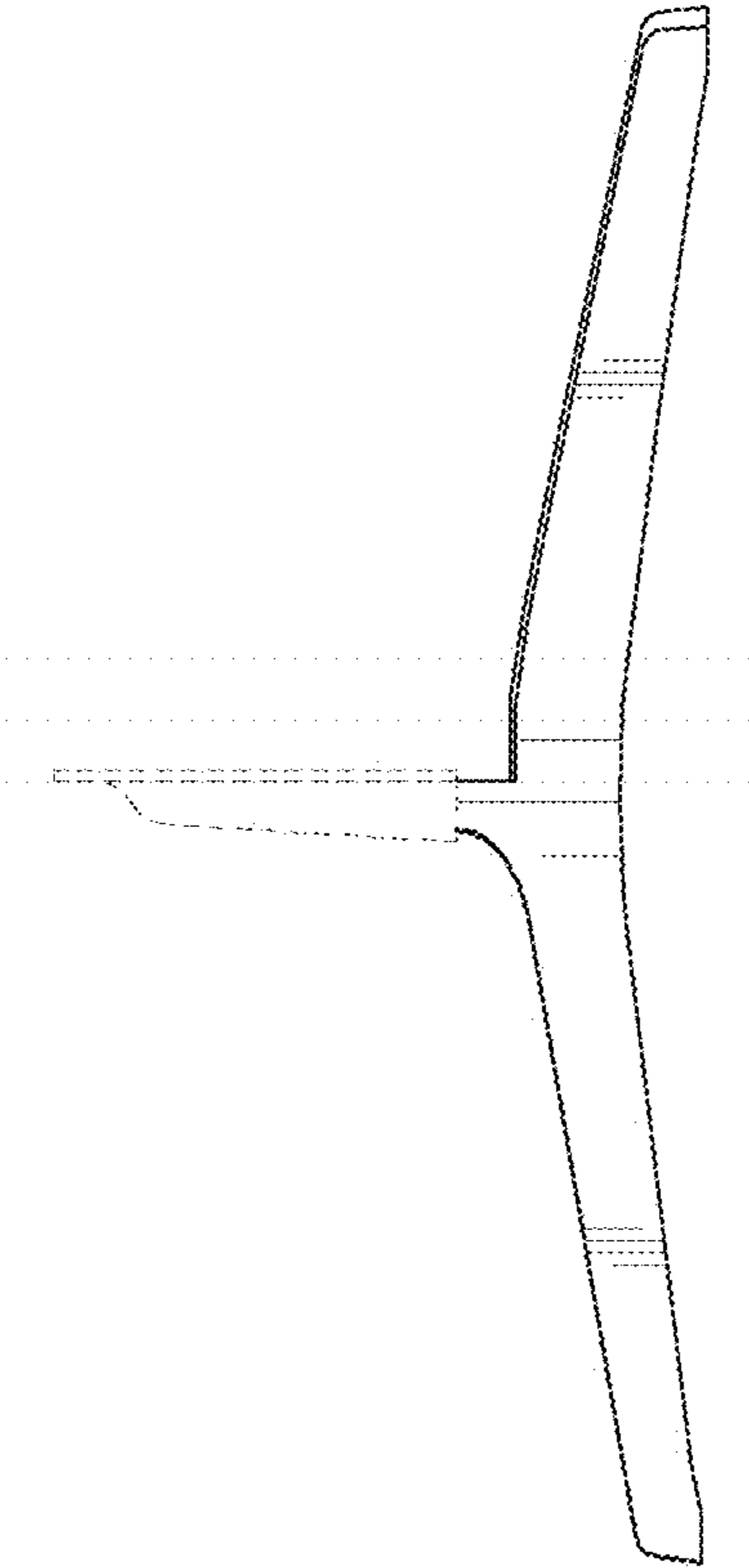

FIG. 5

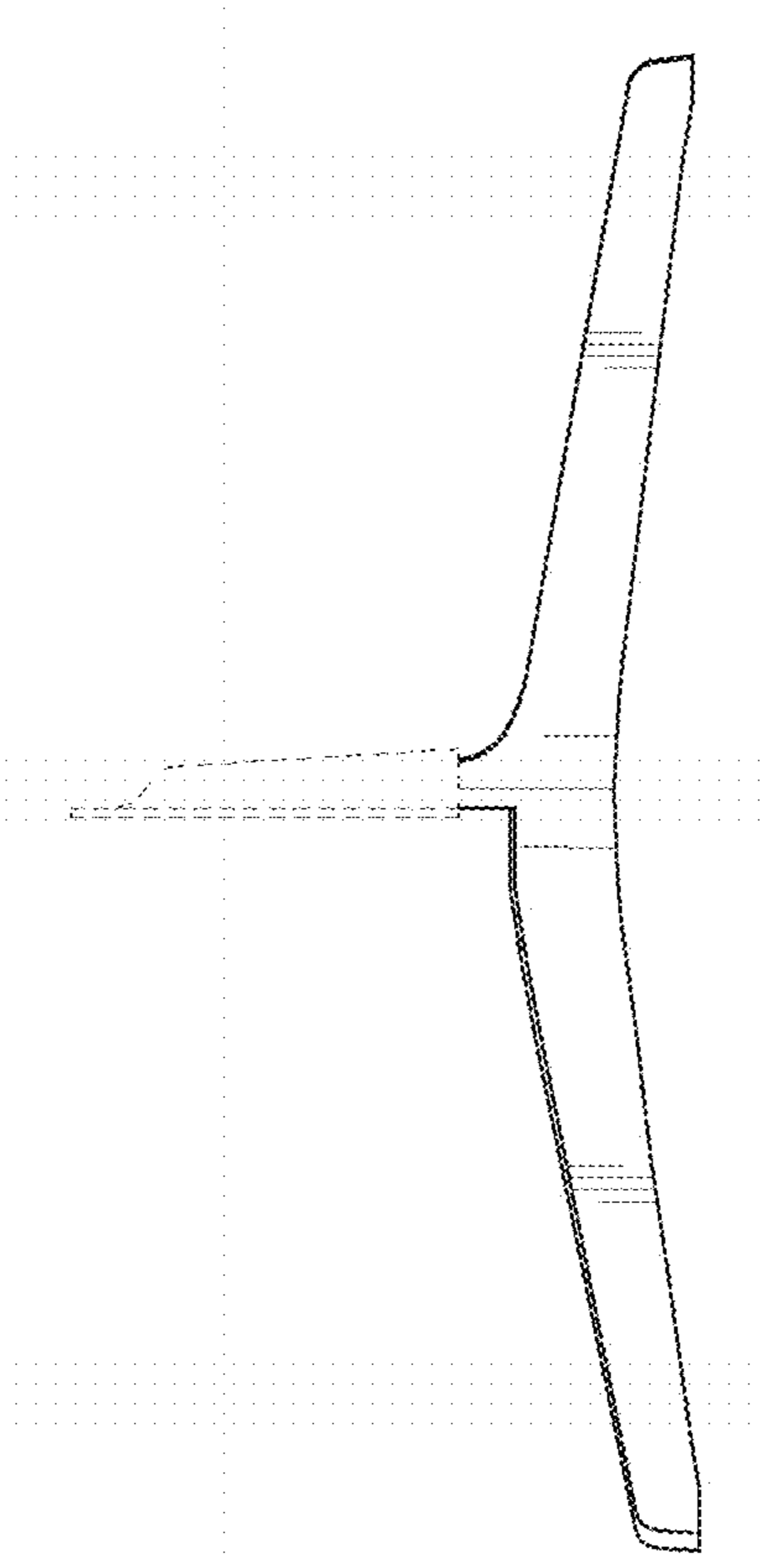

FIG. 6

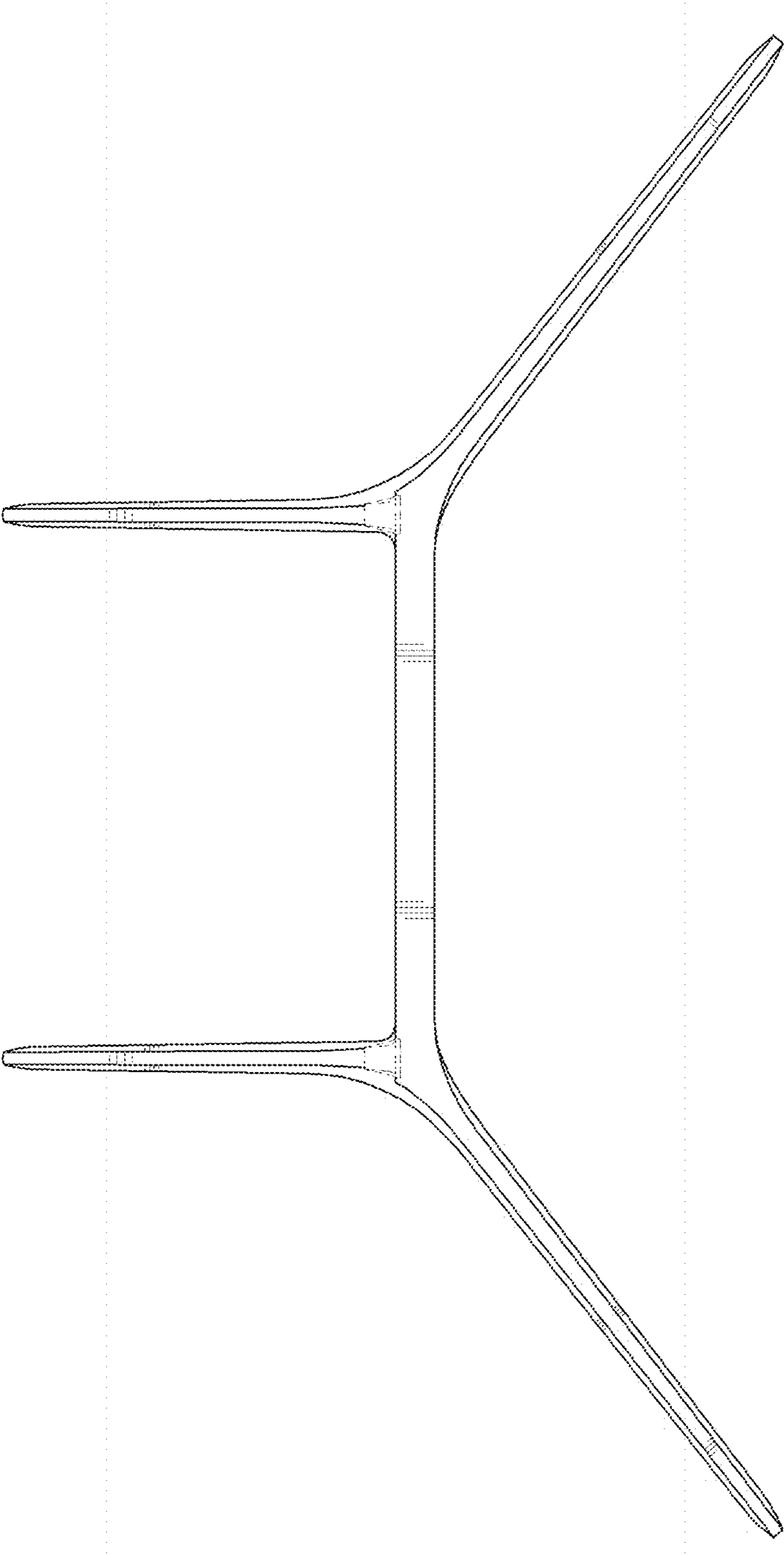

FIG. 7

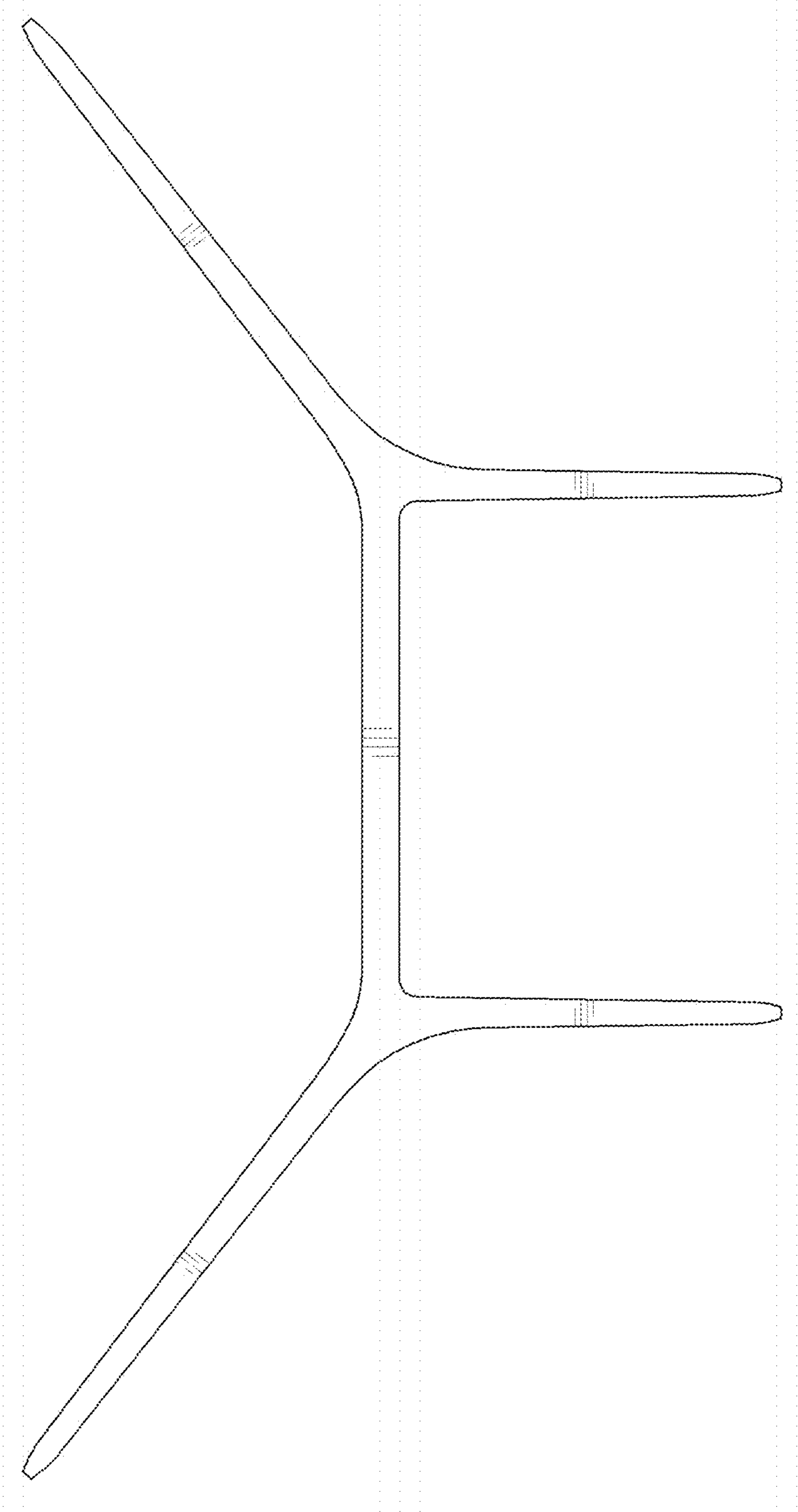

FIG. 8

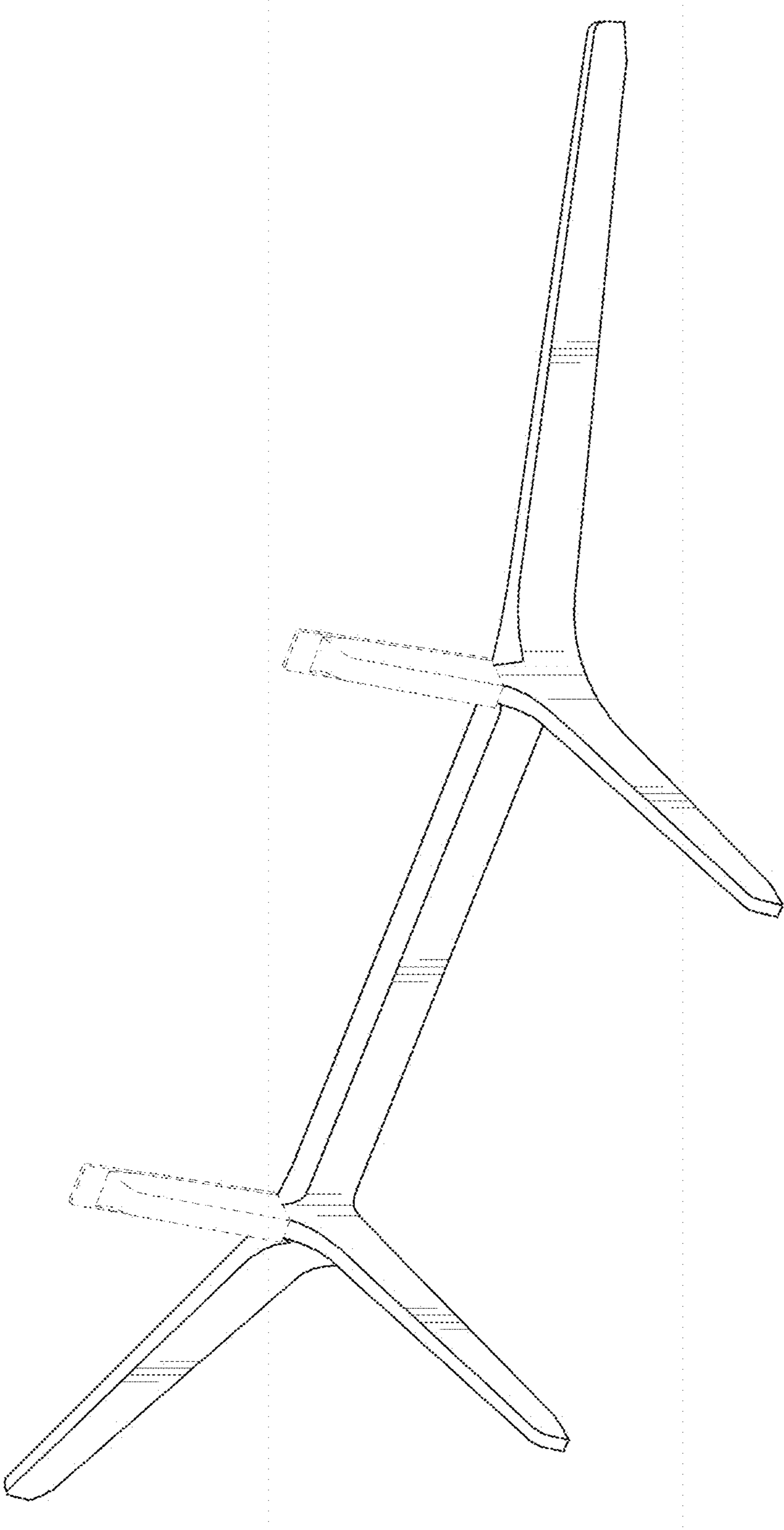

FIG. 9

