



US00D718702S

(12) **United States Design Patent**
Winkelman et al.

(10) **Patent No.:** **US D718,702 S**

(45) **Date of Patent:** **** Dec. 2, 2014**

(54) **TIRE**
(71) Applicant: **The Goodyear Tire & Rubber Company, Akron, OH (US)**
(72) Inventors: **Ronald Joseph Winkelman, North Tonawanda, NY (US); Shawn Thomas Bell, Lancaster, NY (US); Michael Jackson, East Amherst, NY (US); Neill Rampton, East Aurora, NY (US); Joseph John Roscetti, Sr., Niagra Falls, NY (US); Richard Edward Conicelli, Madison, AL (US)**

(73) Assignee: **The Goodyear Tire & Rubber Company, Akron, OH (US)**

(**) Term: **14 Years**

(21) Appl. No.: **29/487,600**

(22) Filed: **Apr. 10, 2014**

(51) **LOC (10) Cl.** **12-15**

(52) **U.S. Cl.**
USPC **D12/535**

(58) **Field of Classification Search**
USPC D12/533-535; 152/209.1-209.9
See application file for complete search history.

(56) **References Cited**

U.S. PATENT DOCUMENTS

D313,959 S	1/1991	Kobayashi et al.	D12/145
D346,351 S	4/1994	Suzuki	D12/151
D414,451 S	9/1999	Hara	D12/151
D420,312 S	2/2000	Hara	D12/151
D470,453 S	2/2003	Jackson	D12/535
D487,051 S	2/2004	Yamane	D12/535
D499,374 S	12/2004	Jackson et al.	D12/535

D522,444 S	6/2006	Jackson et al.	D12/535
D522,445 S	6/2006	Shibamoto	D12/535
D528,066 S	9/2006	Shibamoto	D12/535
D531,109 S	10/2006	Nicholls et al.	D12/534
D542,216 S	5/2007	Chapman et al.	D12/535
D555,073 S	11/2007	Zawistowski et al.	D12/535
D567,747 S	4/2008	Michell et al.	D12/534
D587,645 S *	3/2009	Steinbach	D12/535
D599,729 S	9/2009	Kumamoto	D12/535
D600,631 S	9/2009	Kumamoto	D12/535
D601,942 S	10/2009	Bell et al.	D12/535
D601,943 S	10/2009	Shibamoto	D12/535
D602,849 S	10/2009	Kumamoto	D12/535
D606,483 S	12/2009	Donnelly et al.	D12/535
D625,683 S	10/2010	Otani	D12/535
D625,684 S	10/2010	Otani	D12/535
D635,504 S *	4/2011	Nakamura	D12/535
D637,139 S *	5/2011	Nakamura	D12/535
D640,963 S	7/2011	Matsunami et al.	D12/525
D662,872 S	7/2012	Kato	D12/535
D686,972 S	7/2013	Yoshida	D12/535

* cited by examiner

Primary Examiner — George D Kirschbaum

(74) *Attorney, Agent, or Firm* — Richard B. O'Planick

(57) **CLAIM**

The ornamental design for a tire, as shown and described.

DESCRIPTION

FIG. 1 is a perspective view of a tire showing our new design, it being understood that the pattern repeats uniformly throughout the circumference of the tread;
FIG. 2 is a front elevational view thereof;
FIG. 3 is a right side elevational view thereof; the other side being a mirror image thereof; and,
FIG. 4 is an enlarged fragmentary front elevational view thereof.

1 Claim, 4 Drawing Sheets

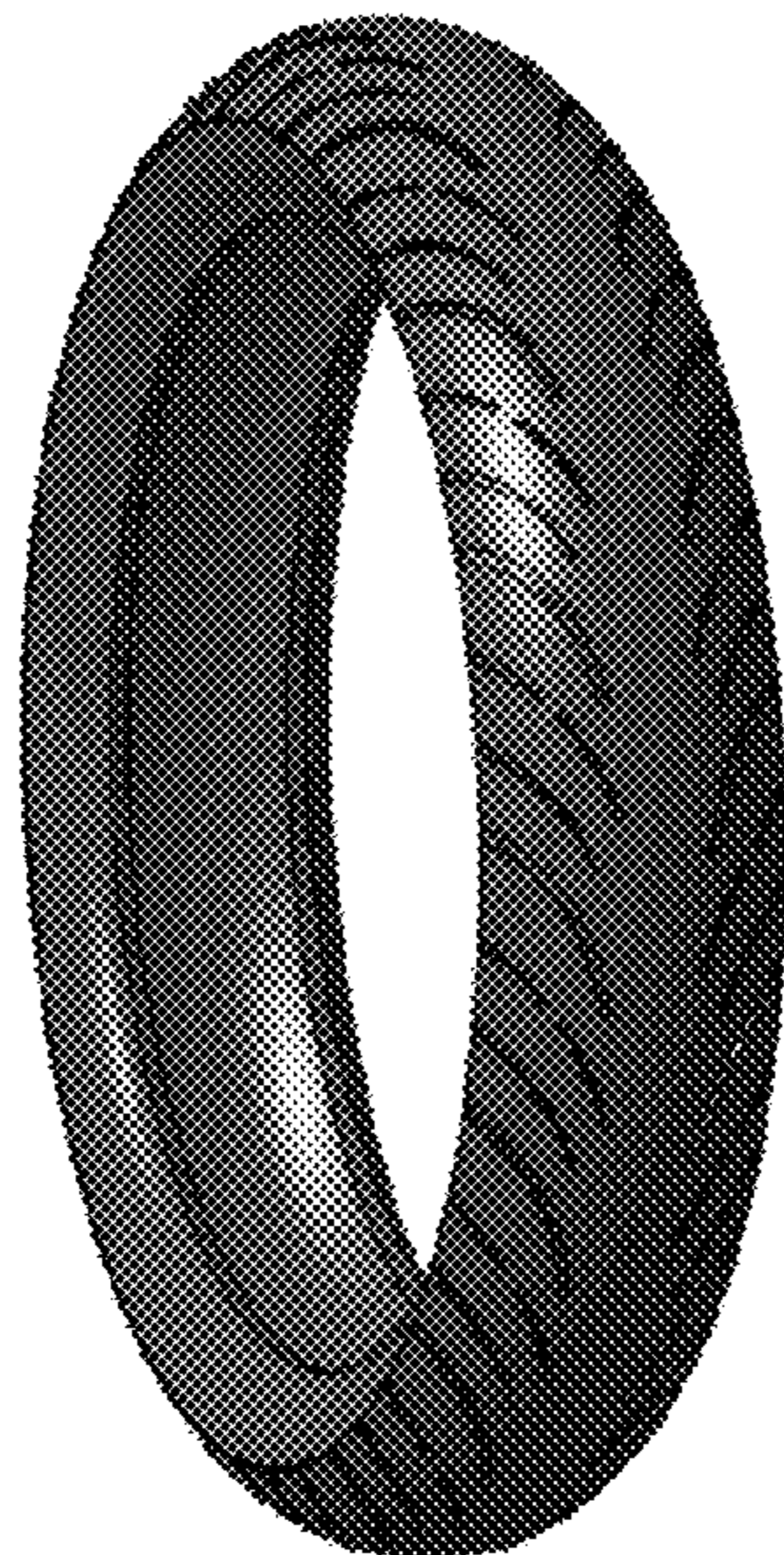



FIG - 1

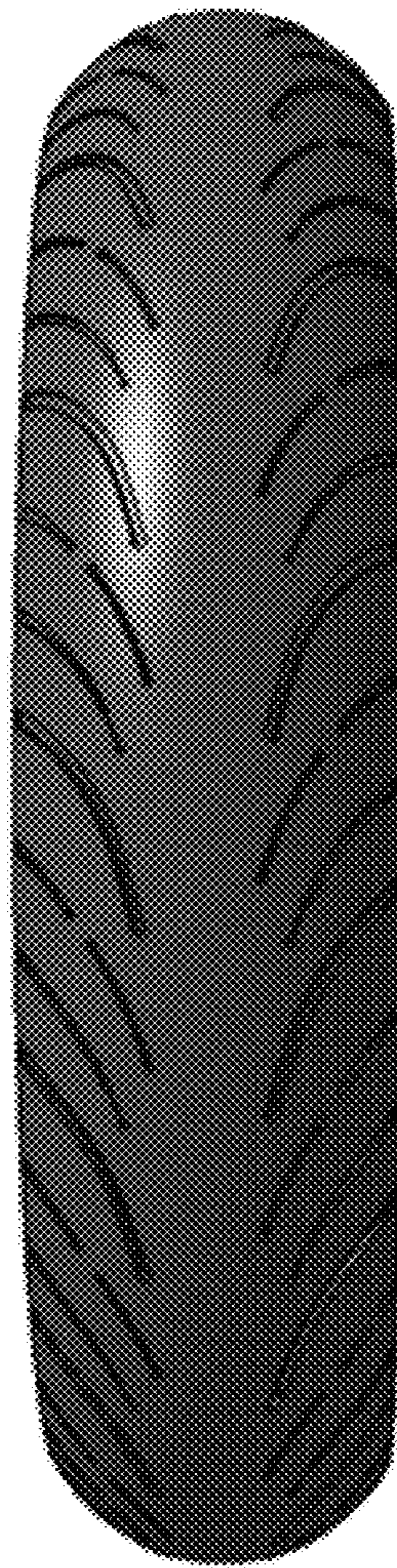

FIG - 2



FIG - 3



FIG - 4