



US00D718700S

(12) **United States Design Patent**
Yao et al.

(10) **Patent No.:** **US D718,700 S**
(45) **Date of Patent:** **** Dec. 2, 2014**

- (54) **TIRE FOR MOTORCYCLE**
- (71) Applicant: **The Goodyear Tire & Rubber Company, Akron, OH (US)**
- (72) Inventors: **Masahiro Yao, Hyogo (JP); Kouji Takenaka, Aichi-ken (JP)**
- (73) Assignee: **The Goodyear Tire & Rubber Company, Akron, OH (US)**
- (**) Term: **14 Years**
- (21) Appl. No.: **29/462,996**
- (22) Filed: **Aug. 12, 2013**
- (30) **Foreign Application Priority Data**
Feb. 18, 2013 (JP) 2013-003142
- (51) **LOC (10) Cl.** **12-15**
- (52) **U.S. Cl.**
USPC **D12/535**
- (58) **Field of Classification Search**
USPC D12/533-535; 152/209.1-209.9
See application file for complete search history.

- (56) **References Cited**
U.S. PATENT DOCUMENTS
- | | | | | |
|------------|---------|------------------|-------|---------|
| D346,352 S | 4/1994 | Suzuki | | D12/151 |
| D490,360 S | 5/2004 | Jackson et al. | | D12/535 |
| D502,442 S | 3/2005 | Brown et al. | | D12/535 |
| D505,381 S | 5/2005 | Brown et al. | | D12/535 |
| D522,958 S | 6/2006 | Matsunami et al. | | D12/535 |
| D522,959 S | 6/2006 | Matsunami et al. | | D12/535 |
| D523,390 S | 6/2006 | Matsunami et al. | | D12/535 |
| D528,970 S | 9/2006 | Board et al. | | D12/535 |
| D528,971 S | 9/2006 | Board et al. | | D12/535 |
| D542,215 S | 5/2007 | Jackson et al. | | D12/535 |
| D557,198 S | 12/2007 | Matsunami et al. | | D12/535 |
| D565,499 S | 4/2008 | Itoi et al. | | D12/535 |

- | | | | | |
|------------|----------|------------------|-------|---------|
| D569,787 S | 5/2008 | Shibamoto et al. | | D12/535 |
| D571,710 S | 6/2008 | Shibamoto et al. | | D12/535 |
| D579,856 S | 11/2008 | Watkins et al. | | D12/535 |
| D601,943 S | 10/2009 | Shibamoto | | D12/535 |
| D612,322 S | 3/2010 | Shibamoto | | D12/535 |
| D629,740 S | 12/2010 | Board | | D12/535 |
| D629,741 S | 12/2010 | Board et al. | | D12/535 |
| D629,742 S | 12/2010 | Board et al. | | D12/535 |
| D630,160 S | 1/2011 | Board | | D12/535 |
| D634,700 S | * 3/2011 | Ebel et al. | | D12/546 |
| D640,964 S | 7/2011 | Takenaka | | D12/535 |
| D644,166 S | * 8/2011 | Yoshiya | | D12/535 |
| D644,596 S | 9/2011 | Takenaka | | D12/353 |
| D659,078 S | 5/2012 | Takenaka | | D12/535 |
| D659,079 S | 5/2012 | Takenaka | | D12/535 |
| D671,484 S | 11/2012 | Bickley et al. | | D12/535 |
| D674,736 S | 1/2013 | Lamour | | D12/535 |
| D674,737 S | 1/2013 | Lamour | | D12/535 |
| D685,721 S | 7/2013 | Bell et al. | | D12/535 |

OTHER PUBLICATIONS

Art cited in the Japanese Patent Office dated Oct. 28, 2013.

* cited by examiner

Primary Examiner — George D Kirschbaum
(74) *Attorney, Agent, or Firm* — Richard B. O'Planick

(57) **CLAIM**
The ornamental design for a tire for motorcycle, as shown and described.

DESCRIPTION

FIG. 1 is a perspective view of a tire for motorcycle showing our new design, it being understood that the pattern repeats uniformly throughout the circumference of the tread;
FIG. 2 is a front elevational view thereof;
FIG. 3 is a right side elevational view thereof; the other side being a mirror image thereof; and,
FIG. 4 is an enlarged fragmentary front elevational view thereof.

1 Claim, 4 Drawing Sheets

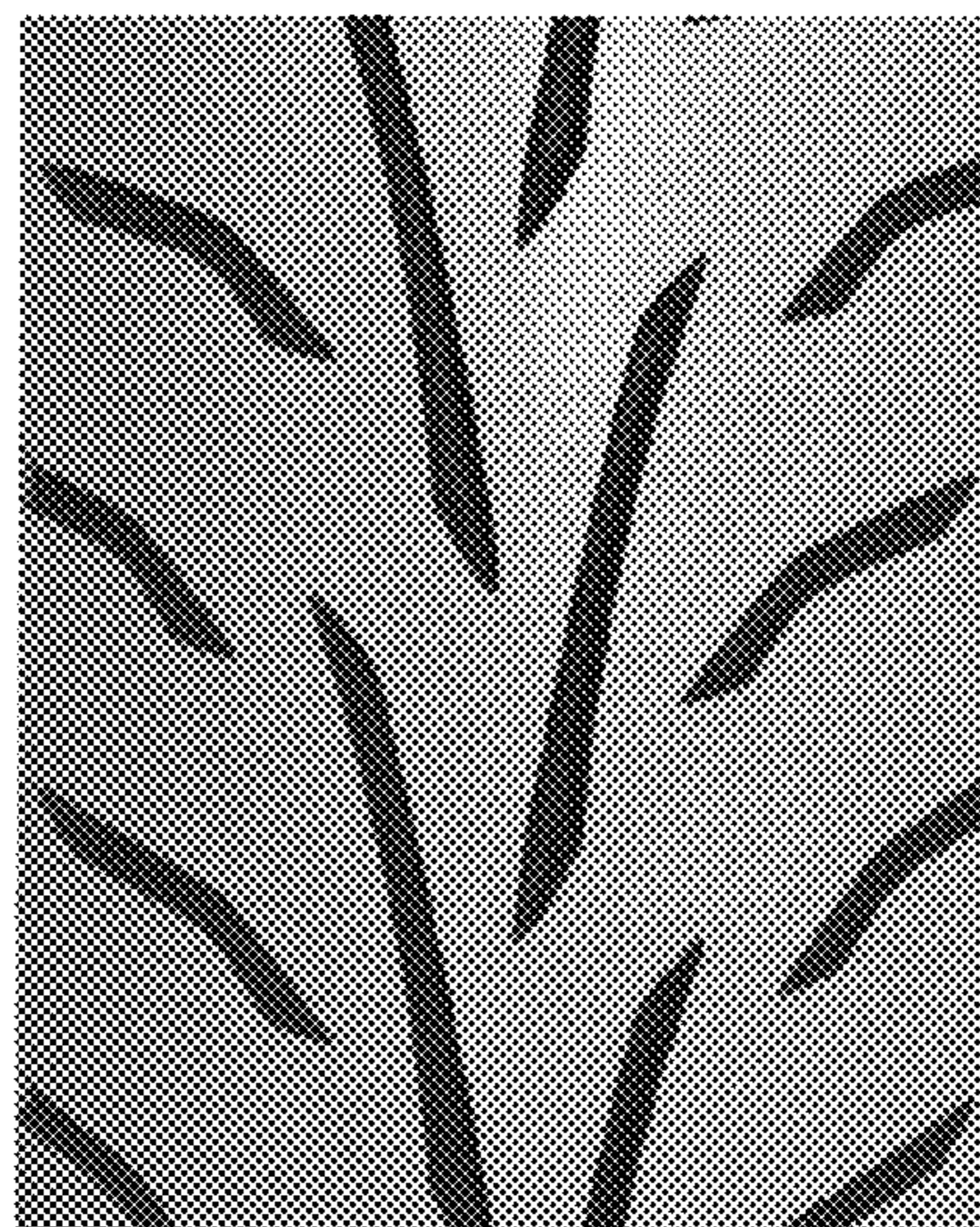



FIG - 1

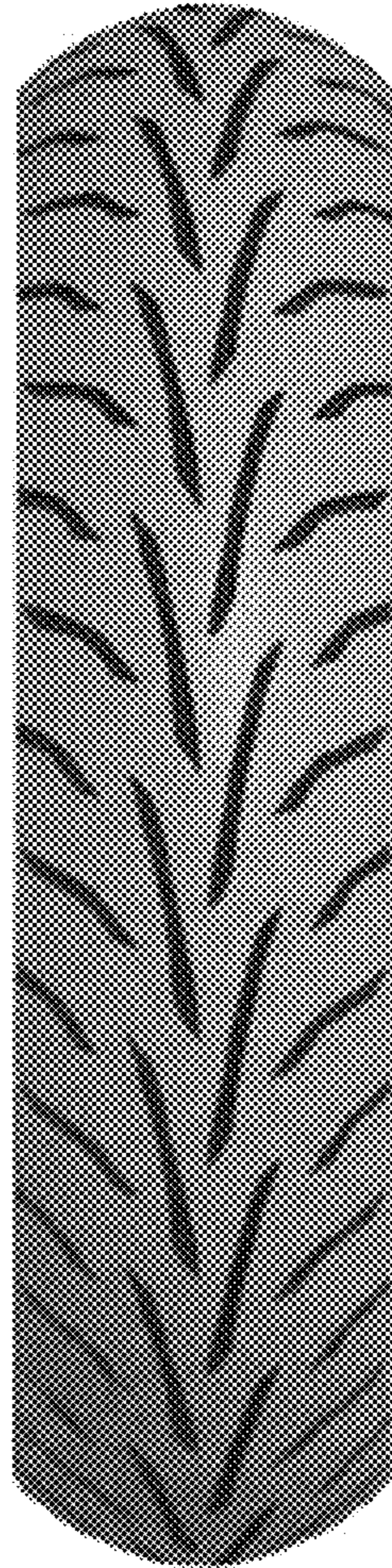

FIG - 2



FIG - 3

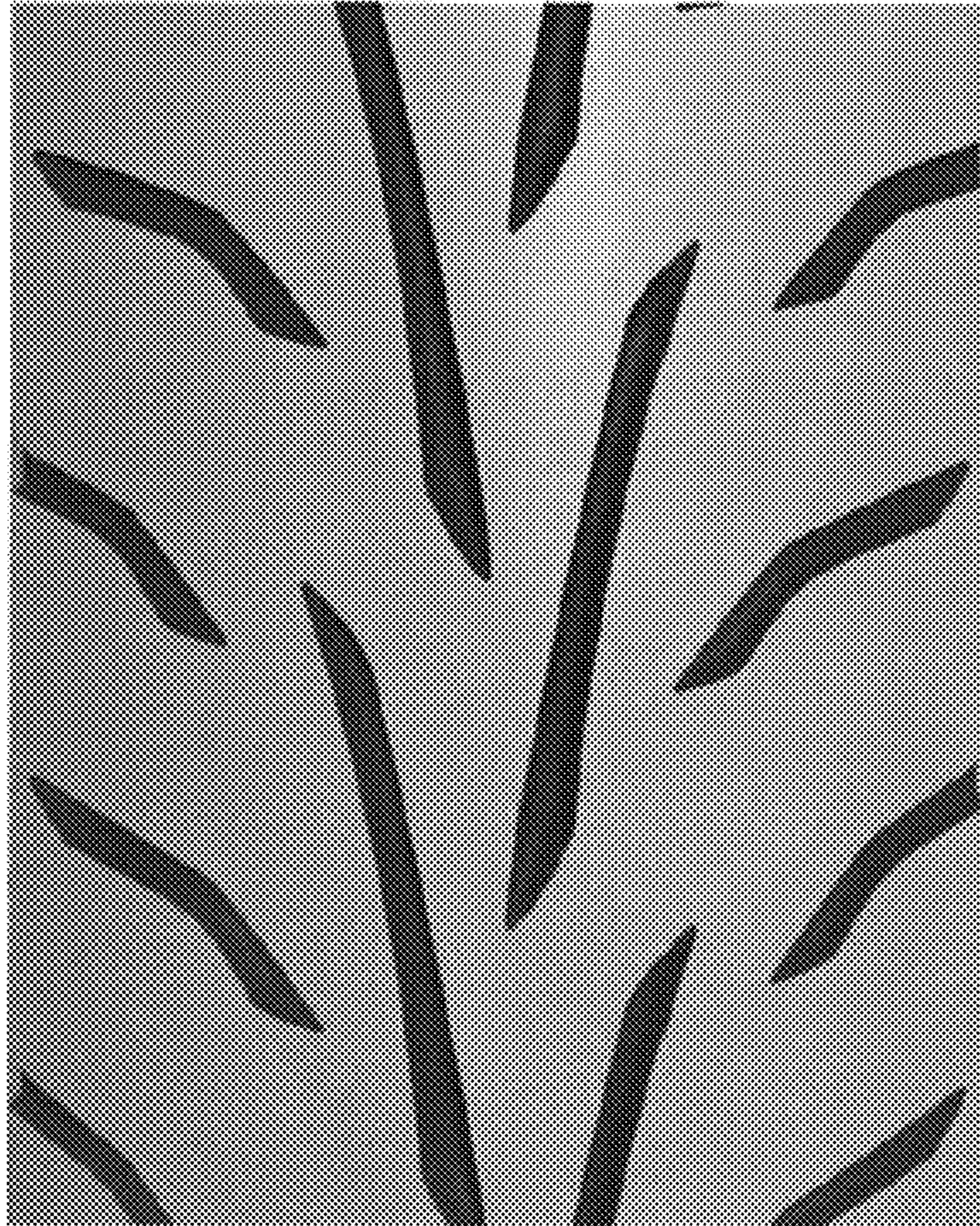

FIG - 4