



US00D718687S

(12) **United States Design Patent**
Ishizuka et al.

(10) **Patent No.:** **US D718,687 S**
(45) **Date of Patent:** **** Dec. 2, 2014**

(54) **FRONT FENDER FOR AUTOMOBILE**
(71) Applicant: **Nissan Motor Co., Ltd.**, Kanagawa (JP)
(72) Inventors: **Kouichi Ishizuka**, Kanagawa (JP); **Joel Baek**, San Diego, CA (US); **Hirohisa Ono**, Encinitas, CA (US)

D629,344 S * 12/2010 Komuro D12/181
D659,616 S * 5/2012 Matsumoto et al. D12/184
D669,829 S * 10/2012 Iwao et al. D12/184
D671,871 S * 12/2012 Ohkoshi D12/184
D672,295 S * 12/2012 Yamada et al. D12/184
D691,529 S * 10/2013 Minamisawa et al. D12/184

(73) Assignee: **Nissan Motor Co., Ltd.**, Yokohama (JP)
(**) Term: **14 Years**

FOREIGN PATENT DOCUMENTS
JP D1346804 S 12/2008
JP D1346832 S 12/2008
* cited by examiner

(21) Appl. No.: **29/451,128**

Primary Examiner — Melody Brown
(74) *Attorney, Agent, or Firm* — Global IP Counselors, LLP

(22) Filed: **Mar. 28, 2013**

(30) **Foreign Application Priority Data**
Sep. 28, 2012 (JP) 2012-023856

(57) **CLAIM**
The ornamental design for a front fender for an automobile, as shown and described.

(51) **LOC (10) Cl.** **12-16**
(52) **U.S. Cl.**
USPC **D12/184**
(58) **Field of Classification Search**
USPC D12/184, 196, 90-92, 181; 280/152.1, 280/847-849, 851; 296/181.1, 181.5
See application file for complete search history.

DESCRIPTION

FIG. 1 is a side elevational view of an automobile and/or replica thereof showing our new design;
FIG. 2 is an opposite side elevational view thereof;
FIG. 3 is a top plan view thereof;
FIG. 4 is a bottom plan view thereof;
FIG. 5 is a rear end elevational view thereof;
FIG. 6 is a front end elevational view thereof;
FIG. 7 is a front perspective view thereof; and,
FIG. 8 is a rear perspective view thereof.

(56) **References Cited**
U.S. PATENT DOCUMENTS
D607,798 S * 1/2010 Weil D12/184
D620,407 S * 7/2010 Froehlich D12/184

1 Claim, 8 Drawing Sheets

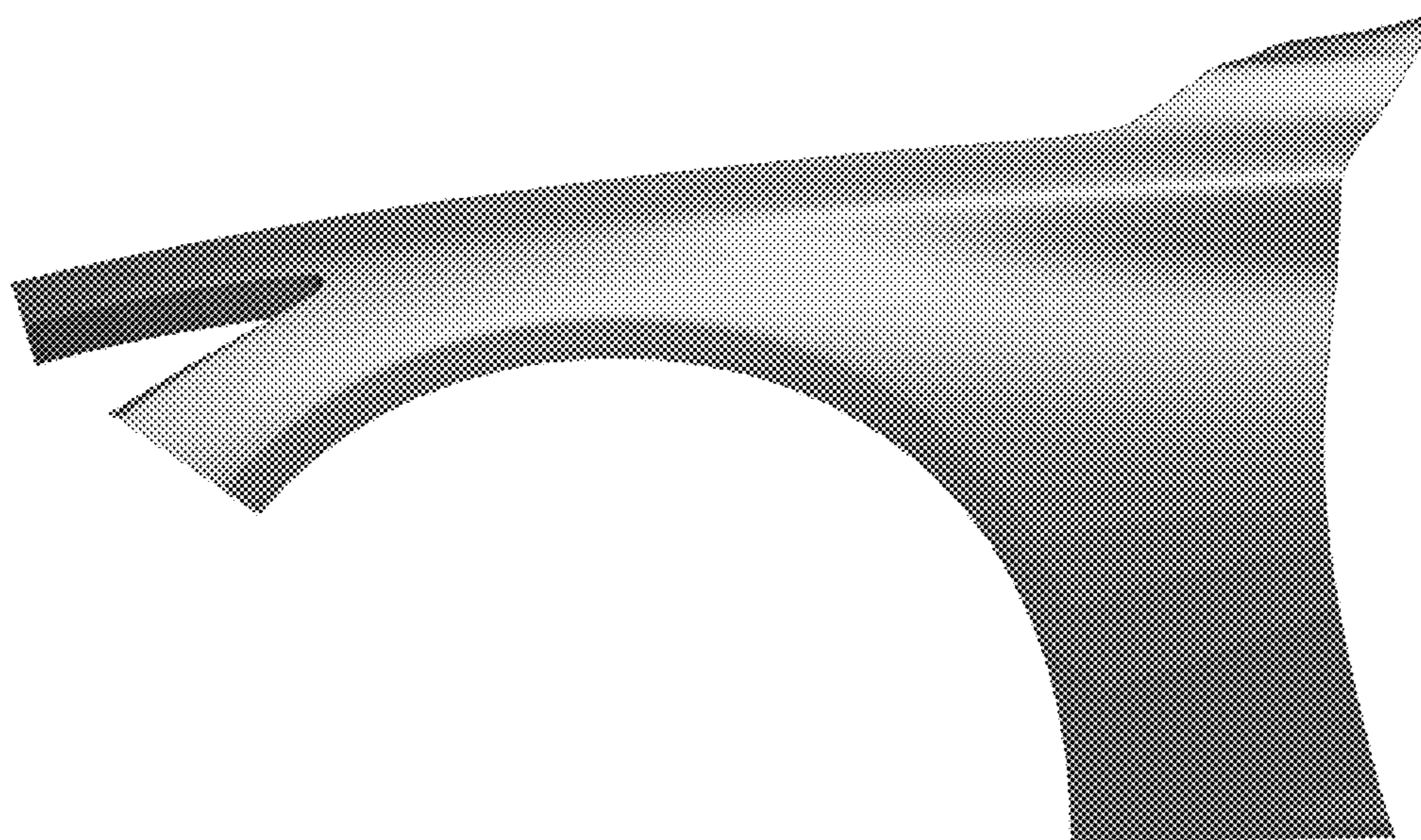

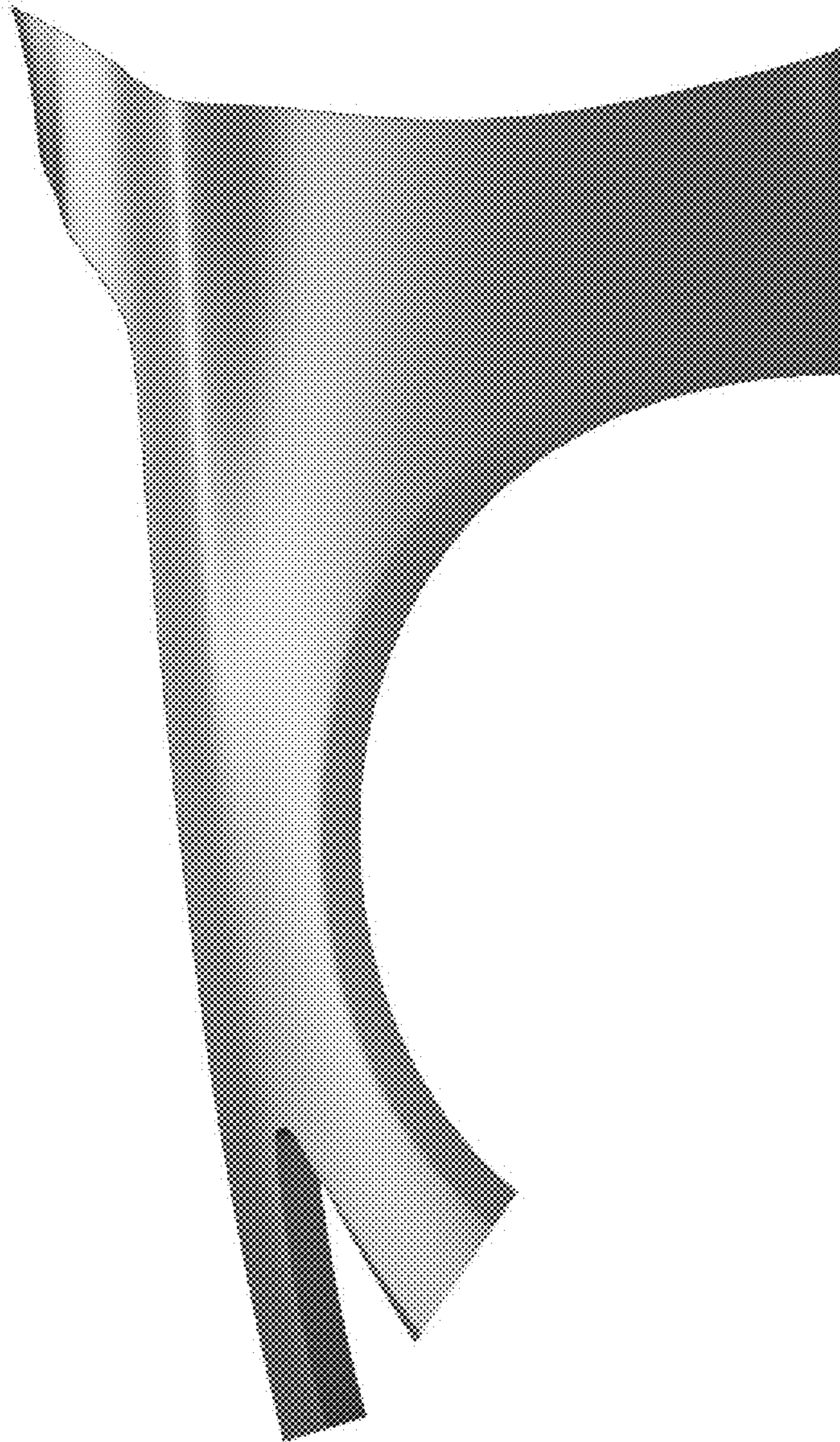

FIG. 1

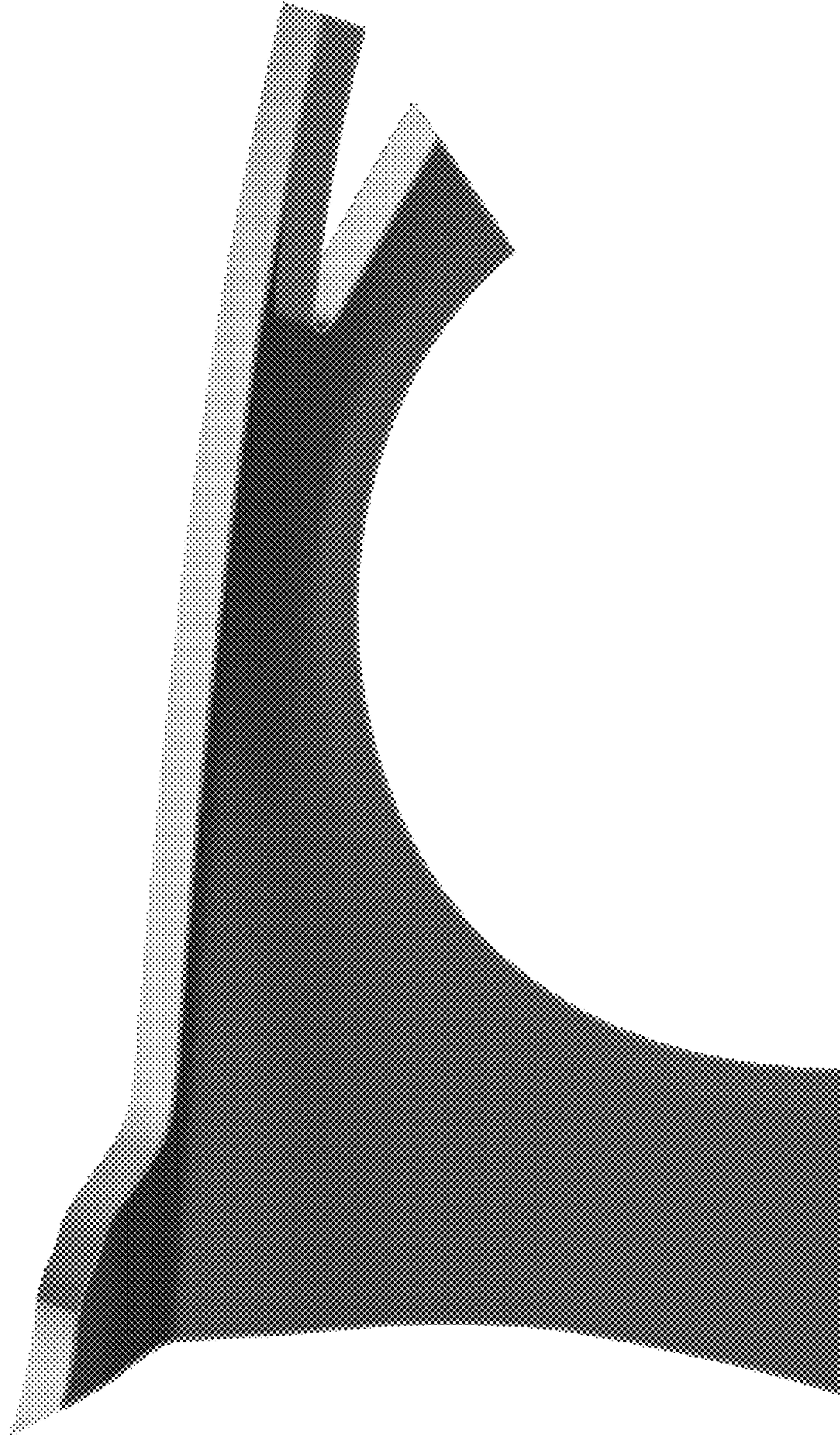

FIG. 2

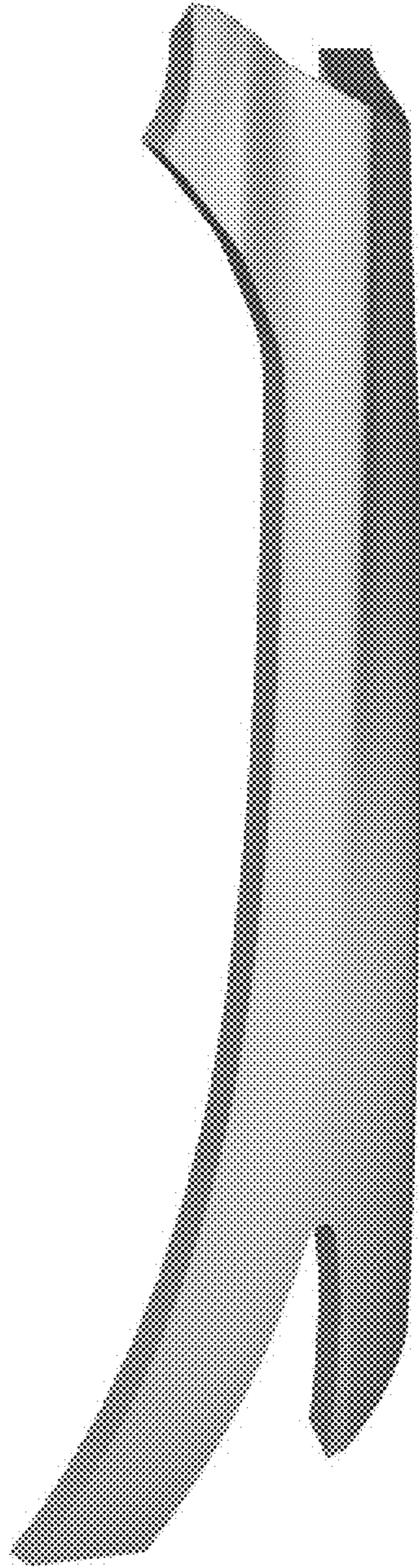

FIG. 3



FIG. 4

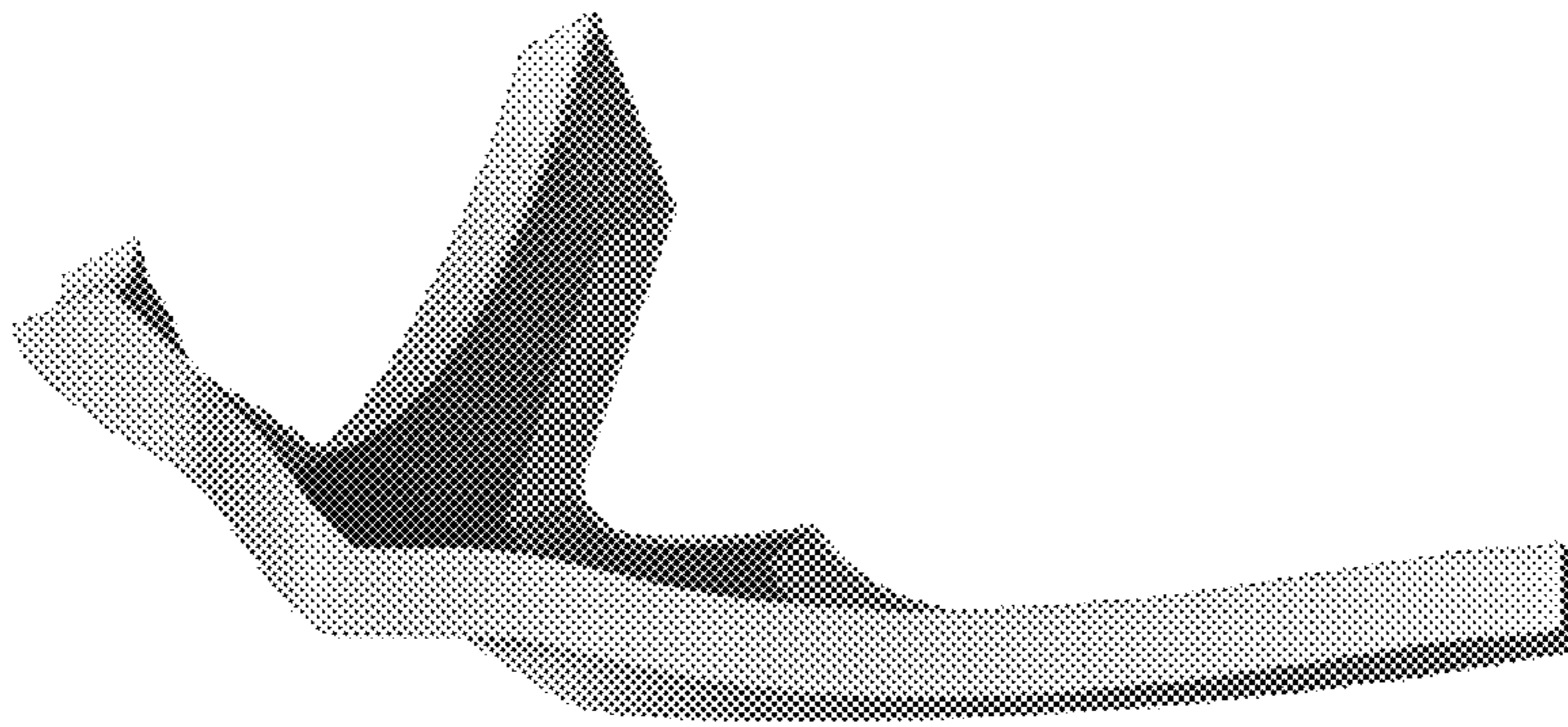

FIG. 5

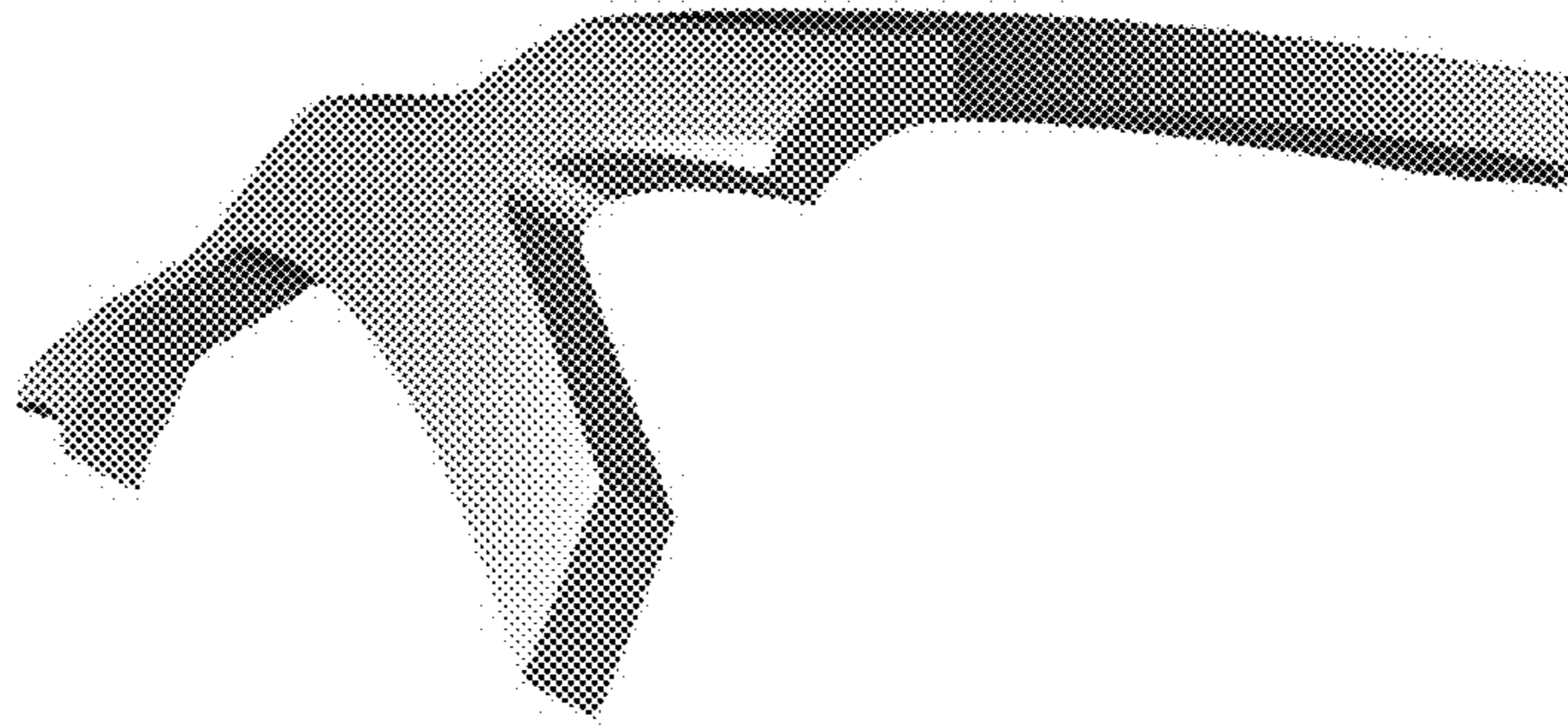

FIG. 6

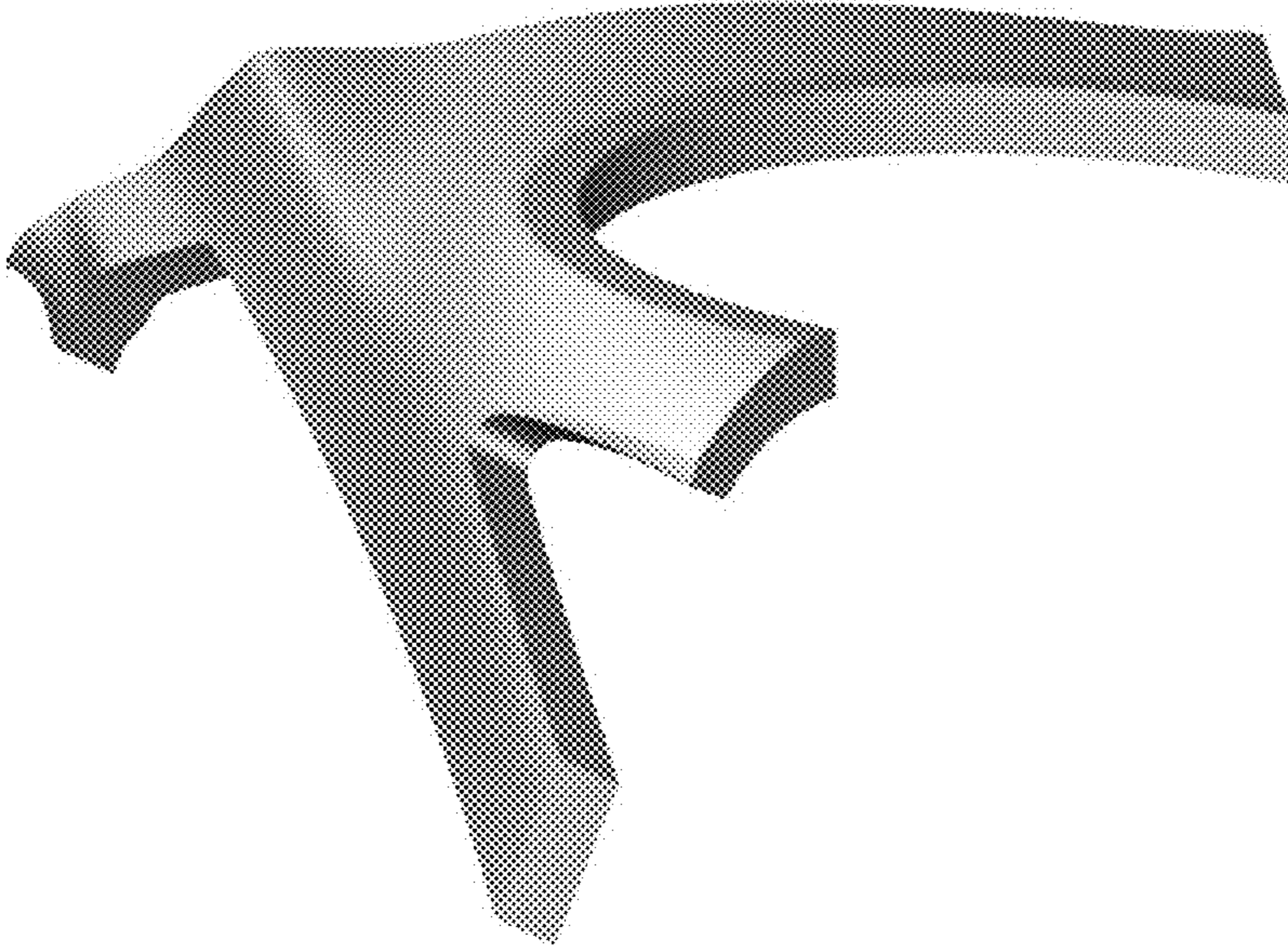

FIG. 7

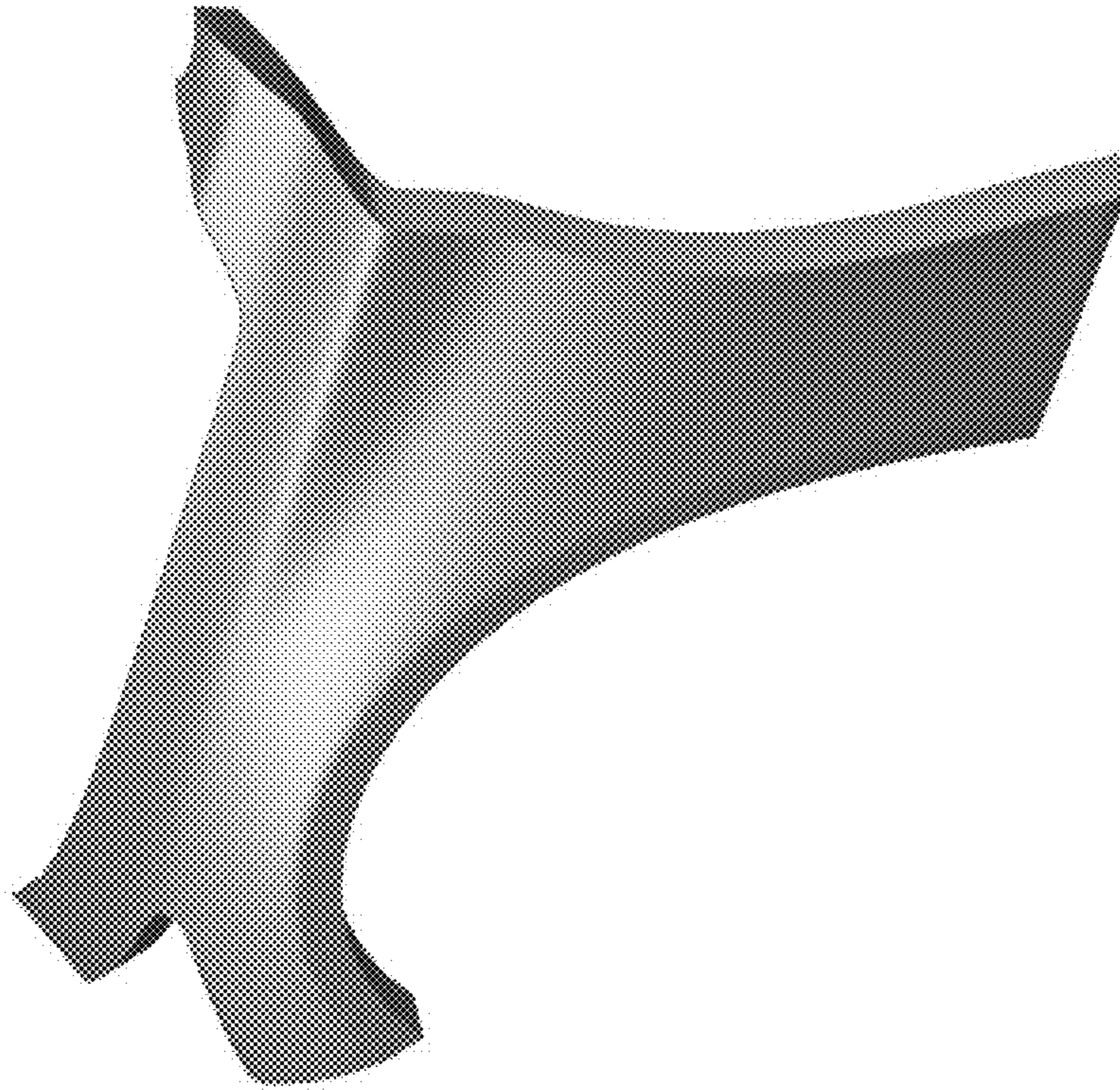

FIG. 8