



US00D718652S

(12) **United States Design Patent**
Samanta

(10) **Patent No.:** **US D718,652 S**
(45) **Date of Patent:** **** Dec. 2, 2014**

- (54) **PENDANT**
- (71) Applicant: **Michael Hill Franchise Pty Limited**,
Queensland (AU)
- (72) Inventor: **Hemant Samanta**, Mumbai (IN)
- (73) Assignee: **Michael Hill Franchise Pty Limited**,
Queensland (AU)
- (**) Term: **14 Years**
- (21) Appl. No.: **29/435,899**
- (22) Filed: **Oct. 30, 2012**
- (51) **LOC (10) Cl.** **11-01**
- (52) **U.S. Cl.**
USPC **D11/81; D11/56**
- (58) **Field of Classification Search**
CPC A44C 15/005; A44C 25/00; A44C 25/001;
A44C 25/002; A44C 25/004; A44C 25/005;
A44C 25/007; A44C 25/008; A44C 17/02;
A44C 17/0208; A44C 17/0241; A44C
17/0258; A44C 17/0266
USPC D11/1, 2, 7, 8, 43, 44, 47, 48, 56,
D11/79-86, 103; 63/18, 19, 20; D3/211
See application file for complete search history.

- D605,495 S * 12/2009 Elhaj D8/347
- D621,292 S * 8/2010 Phillips D11/56
- D628,116 S * 11/2010 Marks D11/79
- D628,934 S * 12/2010 Fernandez Rives D11/79
- D635,049 S * 3/2011 Marks D11/79
- D657,282 S * 4/2012 dos Santos Villar Filho . D11/56
- D679,622 S * 4/2013 Dholakiya D11/1
- D680,462 S * 4/2013 Dholakiya D11/1
- 8,464,405 B2 * 6/2013 Takeuchi 24/518
- D694,145 S * 11/2013 Pasquetti D11/34

OTHER PUBLICATIONS

- [Online] <http://www.michaelhill.com/1-4-carat-tw-diamond-infinitas-pendant-11573210.html?cgid=jewellery-pendantsNecklaces-diamond#start=10>.*
- [Online] <http://www.michaelhill.com/1-2-carat-tw-diamond-infinitas-heart-pendant-11583479.html>.*
- [Online] <http://www.michaelhill.com/sterling-silver-infinitas-heart-pendant-with-satin-cord-11583950.html#q=infinitas&start=36>.*

* cited by examiner

Primary Examiner — Garth Rademaker
Assistant Examiner — Melanie Pellegrini
(74) *Attorney, Agent, or Firm* — Lowe Graham Jones PLLC

(57) **CLAIM**
The ornamental design for a pendant, as shown and described.

DESCRIPTION

FIG. 1 is a perspective view of a pendant showing my new design;
FIG. 2 is a top view of the pendant.
FIG. 3 is a bottom view of the pendant.
FIG. 4 is a front view of the pendant.
FIG. 5 is a back view of the pendant.
FIG. 6 is a left side view of the pendant; and,
FIG. 7 is a right side view of the pendant.

1 Claim, 7 Drawing Sheets

(56) **References Cited**
U.S. PATENT DOCUMENTS

- D186,990 S * 1/1960 Berland D11/33
- D245,591 S * 8/1977 Rieger et al. D11/44
- D264,197 S * 5/1982 Smugala D11/32
- D455,670 S * 4/2002 Kurylo D11/81
- D491,091 S * 6/2004 Osinga D11/26
- D567,698 S * 4/2008 Gruosi-Scheufele D11/26
- D589,391 S * 3/2009 Sandberg D11/86
- D599,244 S * 9/2009 Momjian D11/81
- D604,660 S * 11/2009 Marks D11/83





FIGURE 1

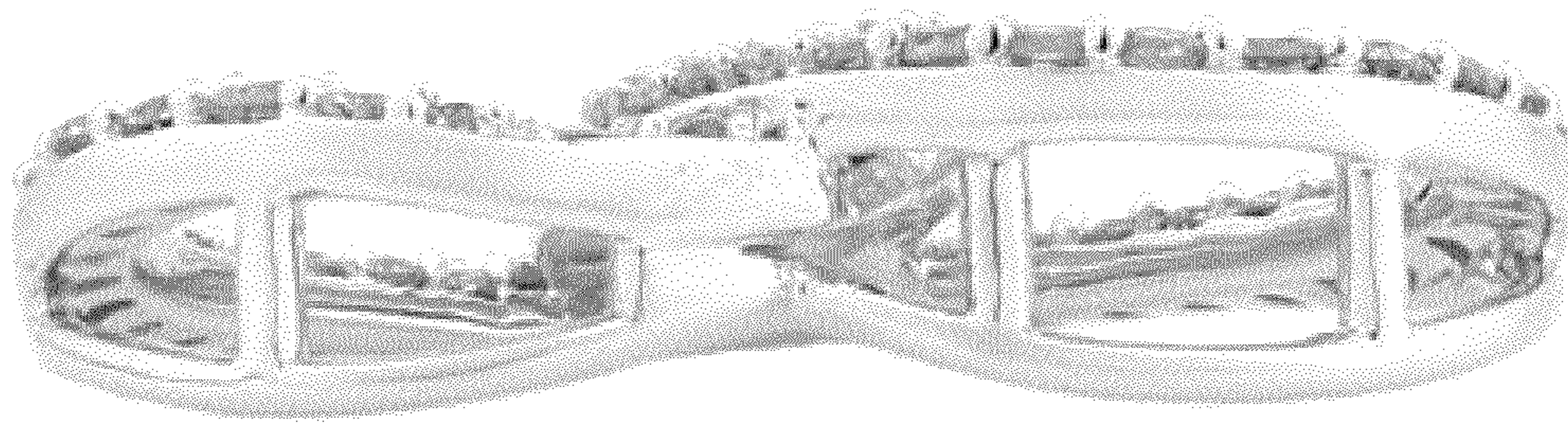

FIGURE 2

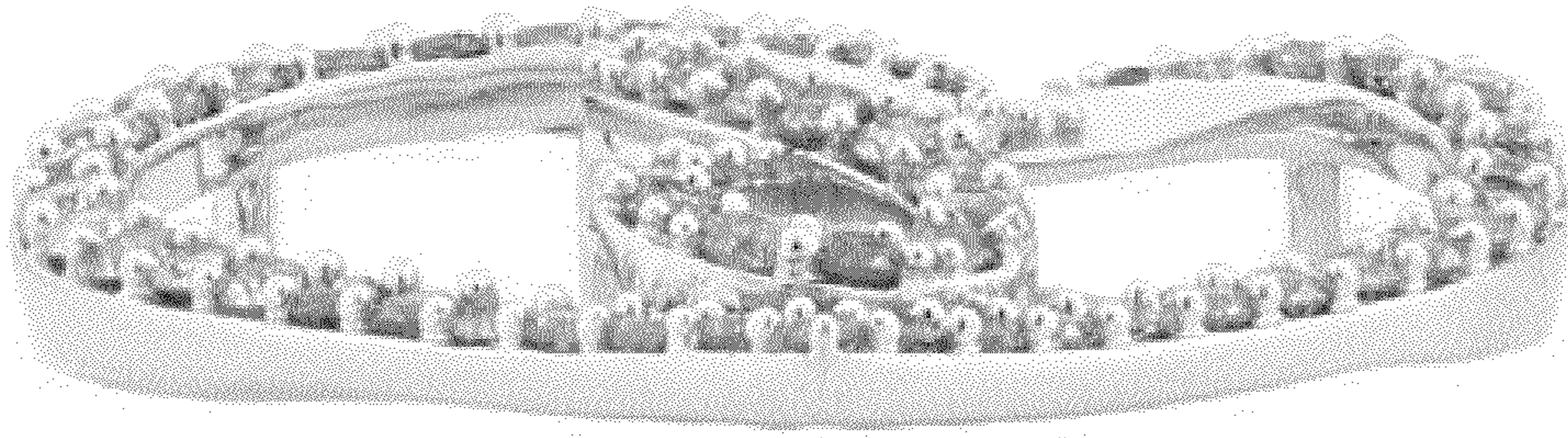

FIGURE 3



FIGURE 4

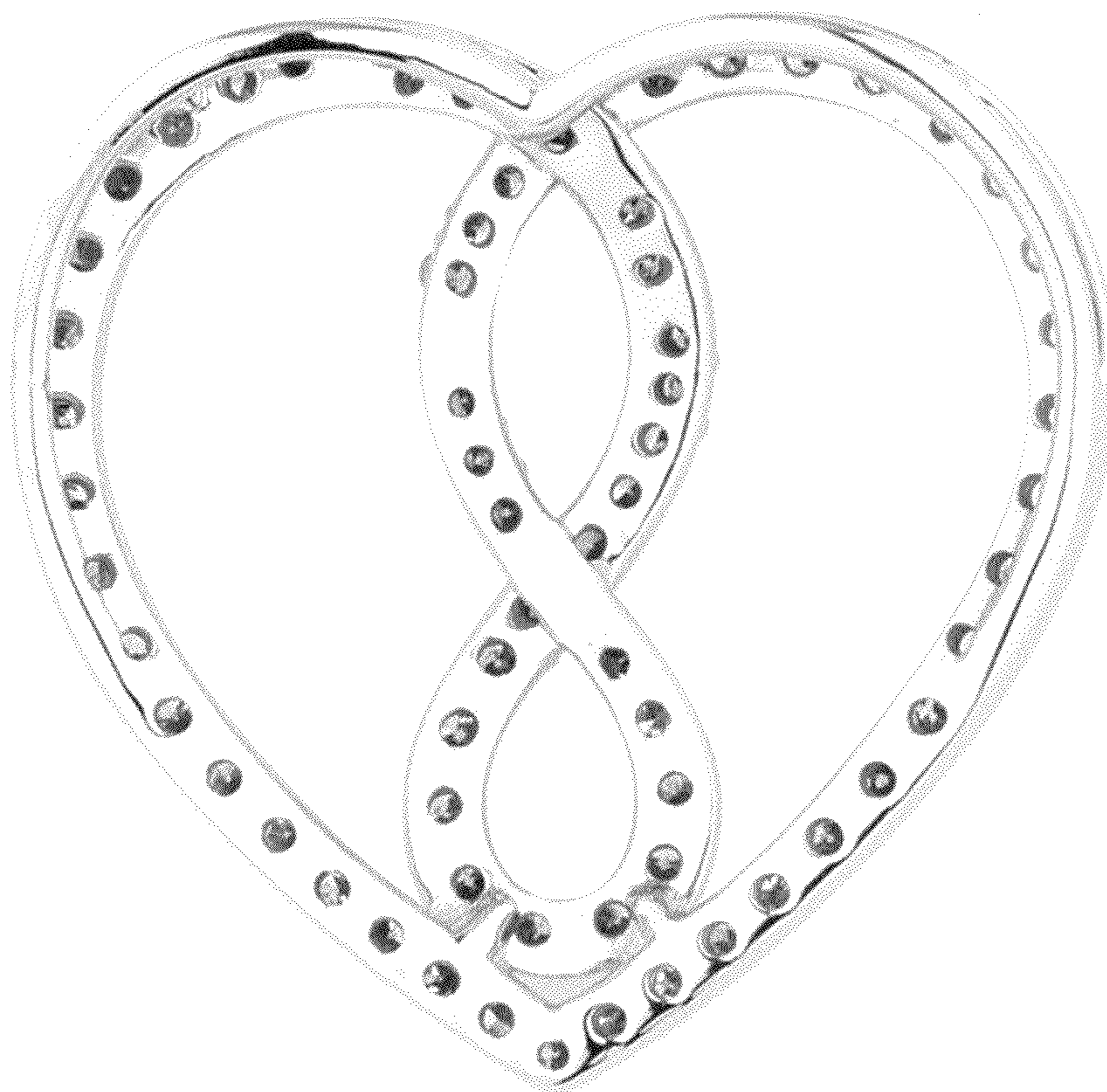

FIGURE 5

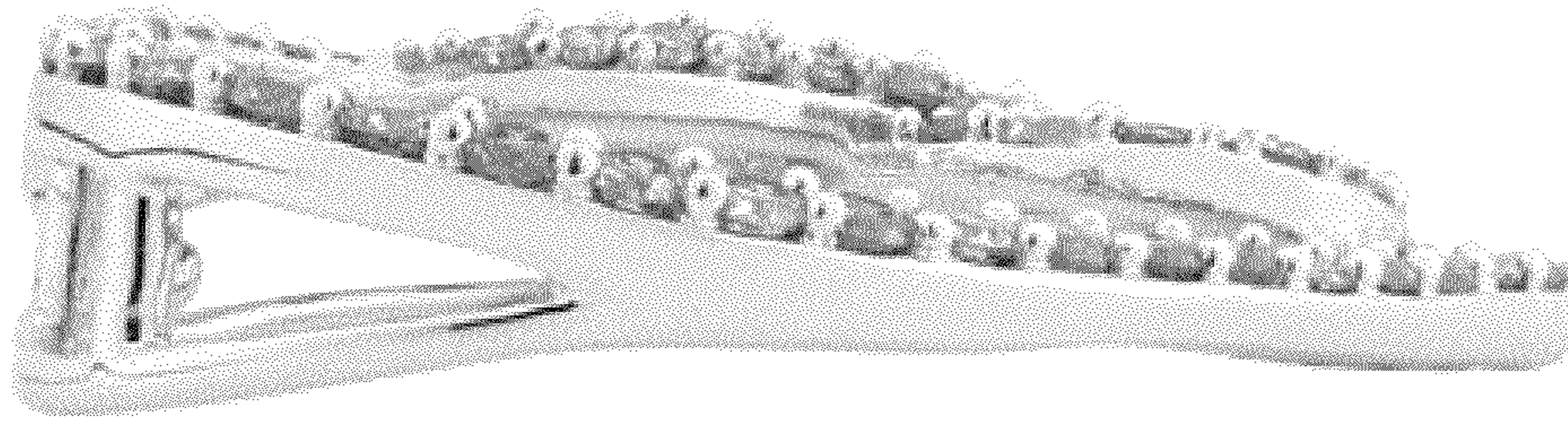

FIGURE 6

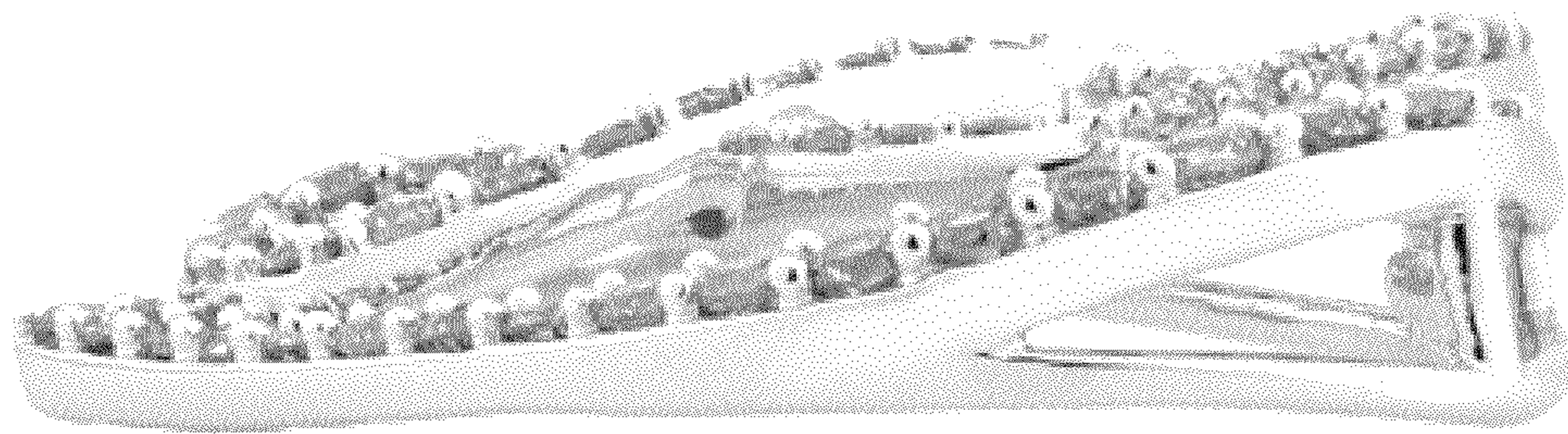

FIGURE 7