



US00D718644S

(12) **United States Design Patent**
Koiwa

(10) **Patent No.:** **US D718,644 S**

(45) **Date of Patent:** **** Dec. 2, 2014**

(54) **NAVIGATION SYSTEM**

(71) Applicant: **JVC Kenwood Corporation**, Kanagawa (JP)

(72) Inventor: **Tomotaro Koiwa**, Kanagawa (JP)

(73) Assignee: **JVC Kenwood Corporation**, Kanagawa (JP)

(**) Term: **14 Years**

(21) Appl. No.: **29/486,151**

(22) Filed: **Mar. 26, 2014**

(51) **LOC (10) Cl.** **10-04**

(52) **U.S. Cl.**
USPC **D10/74; D10/65**

(58) **Field of Classification Search**
USPC D10/65, 70, 74; D14/138 R, 138 AA, D14/138 AB, 138 AC, 138 AD, 341-347, D14/507-510, 136, 167, 168, 496, 498, 499, D14/500, 125-134, 239, 371, 374-377, 440, D14/450, 448, 336, 342; 343/702; 345/87, 345/104, 133, 156, 168, 173, 901-905, 345/165; 348/180, 184, 315, 739, 836, 838, 348/325; 364/444, 499; 701/408-418, 431, 701/432, 537, 1, 454, 428, 440, 400, 491, 701/526, 455, 444, 36, 541, 487; 312/7.2; 341/12; 720/605, 669, 600, 655; 369/99, 197; 455/344, 347, 575.1; 250/221, 338.3, 340, 239, 342, 341, 250/DIG. 1, 353, 338.1; 307/116, 117, 9.1, 307/10.1; 340/521, 527, 541, 567, 540, 340/568.2, 539.23, 635, 687, 425.5, 815.4, 340/901, 988, 989, 990, 992, 995.1, 562, 340/815.45; 315/159; 324/72.5, 556, 133, 324/149, 503, 543, 555, 66, 72, 754, 115, 324/141, 522; 73/615, 624, 627, 644, 73/514.33, 514.34, 510, 513, 527, 530; 356/3.01-5.15; 235/105; 377/5, 24.2, 377/26; 702/155, 160, 176, 78, 79, 82, 702/91-95, 104, 116, 141, 150, 151, 154,

702/127, 131, 182, 183, 189; 600/437, 443, 600/453, 459, 465, 479, 500, 502, 595, 485, 600/481, 483; 700/17; 715/762, 764, 970

See application file for complete search history.

(56) **References Cited**

U.S. PATENT DOCUMENTS

D582,807 S * 12/2008 Ichikawa et al. D10/65
D673,471 S * 1/2013 Miyawaki D10/65

(Continued)

FOREIGN PATENT DOCUMENTS

JP D1432823 S 2/2012

OTHER PUBLICATIONS

Office Action issued in Japanese Application No. 2013-008636, mailed Aug. 20, 2013 (2 pages).

Primary Examiner — Antoine D Davis

(74) *Attorney, Agent, or Firm* — Osha Liang LLP

(57) **CLAIM**

The ornamental design for a navigation system, as shown and described.

DESCRIPTION

FIG. 1 is a perspective view of front, top and right side of a navigation system showing my new design;
FIG. 2 is a front view thereof;
FIG. 3 is a rear view thereof;
FIG. 4 is a left side view thereof;
FIG. 5 is a right side view thereof;
FIG. 6 is a top view thereof; and,
FIG. 7 is a bottom view thereof.

The broken lines shown are included for the purpose of illustrating the unclaimed portions of a navigation system and form no part of the claimed design.

1 Claim, 5 Drawing Sheets

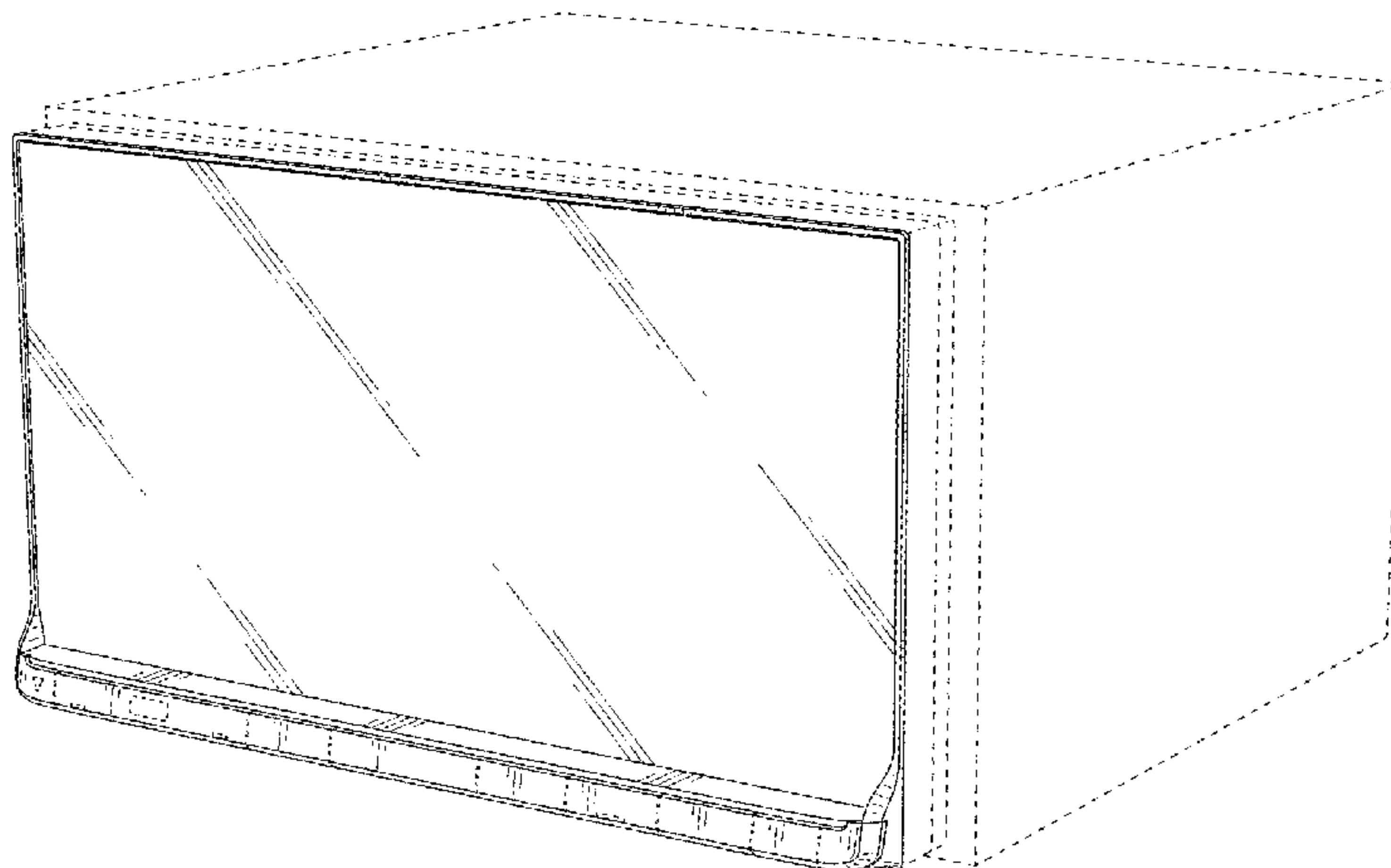

US D718,644 S

Page 2

(56)

References Cited

U.S. PATENT DOCUMENTS

D676,342 S * 2/2013 Koiwa D10/65
D680,450 S * 4/2013 Shimizu D10/65
D689,384 S * 9/2013 Morikawa D10/65

D691,499 S * 10/2013 Koiwa D10/65
D693,704 S * 11/2013 Katsuno D10/65
D698,671 S * 2/2014 Takahara et al. D10/65
D699,602 S * 2/2014 Miyawaki D10/65

* cited by examiner

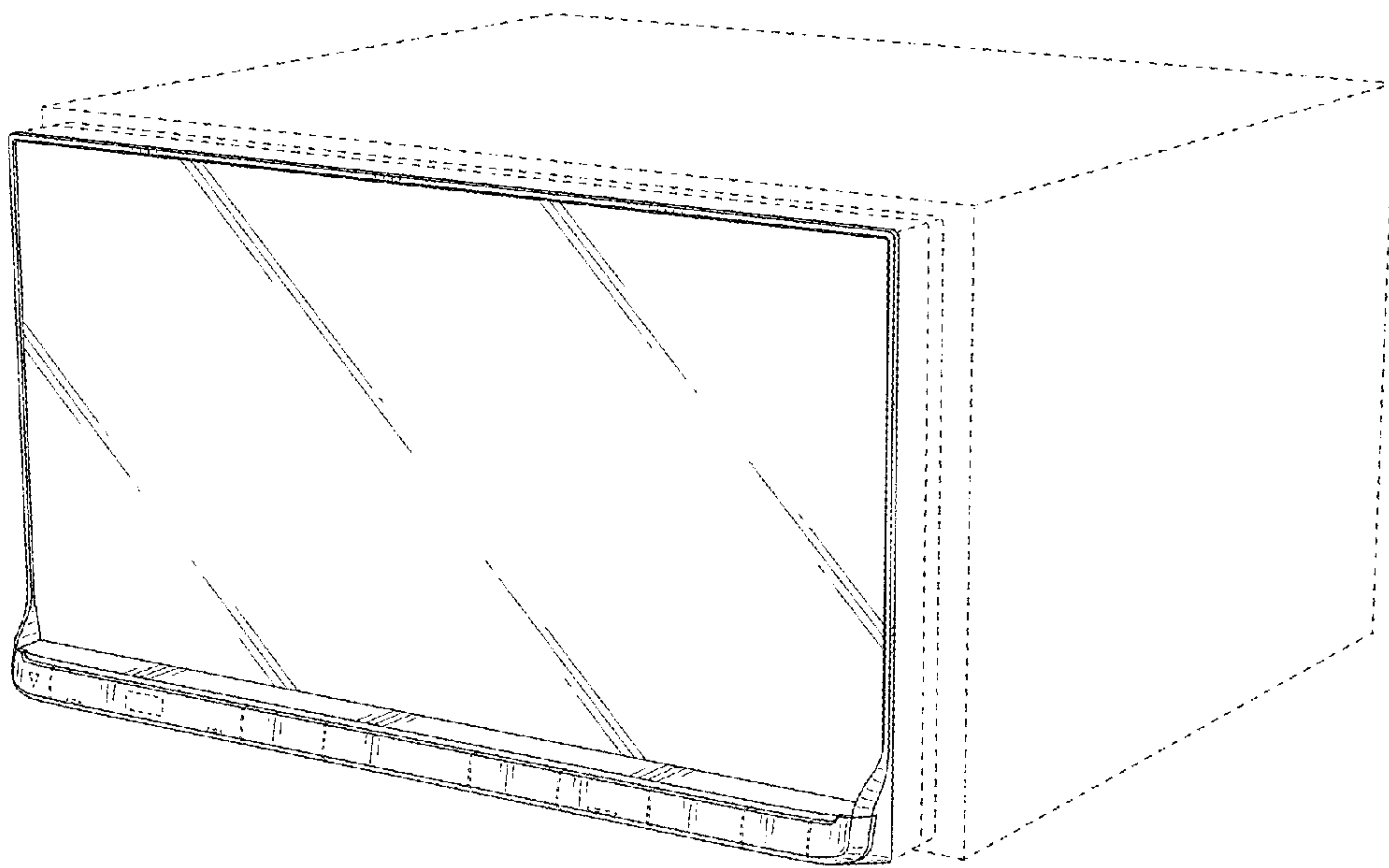

FIG. 1

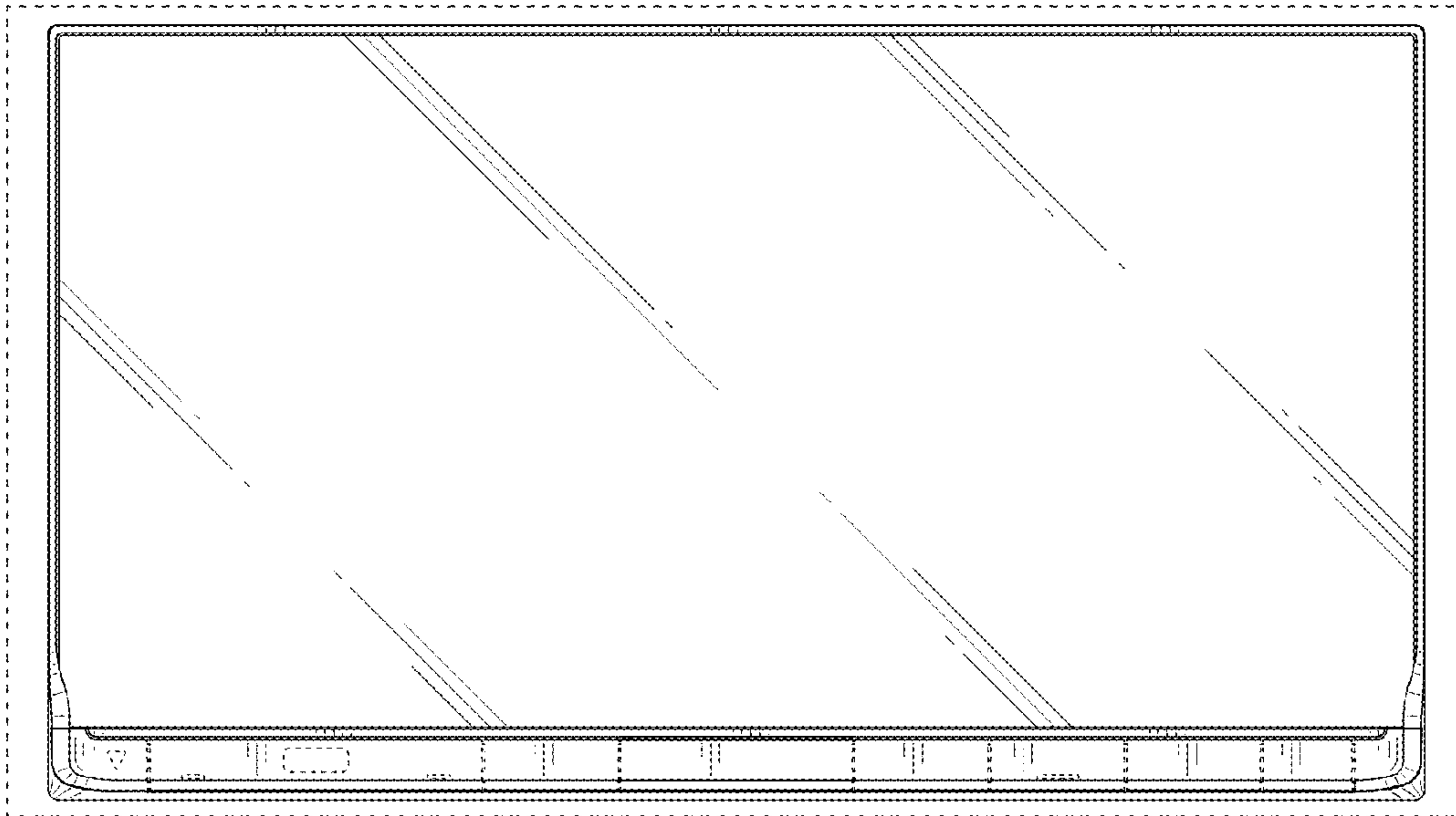

FIG. 2

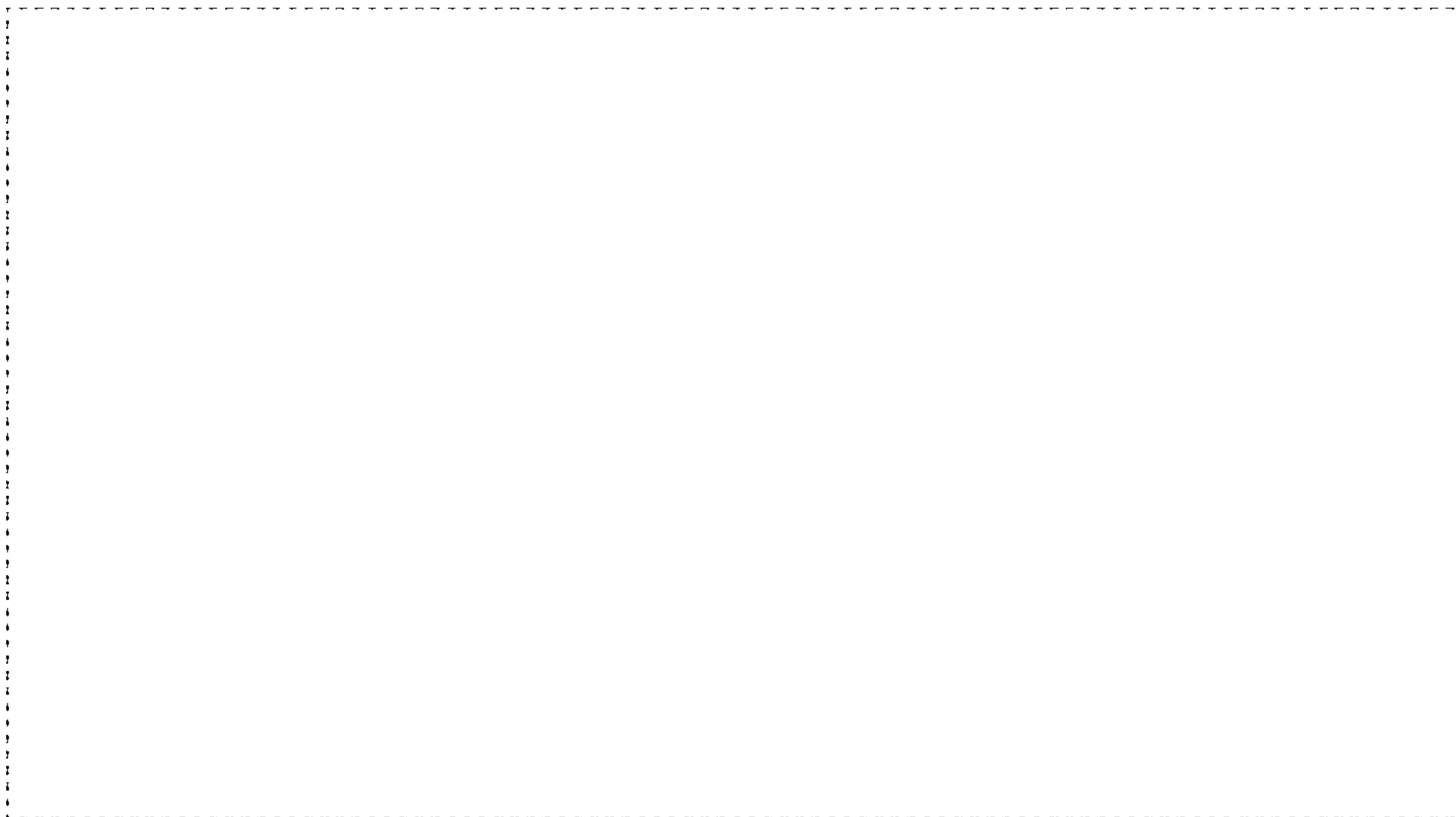

FIG. 3



FIG. 4

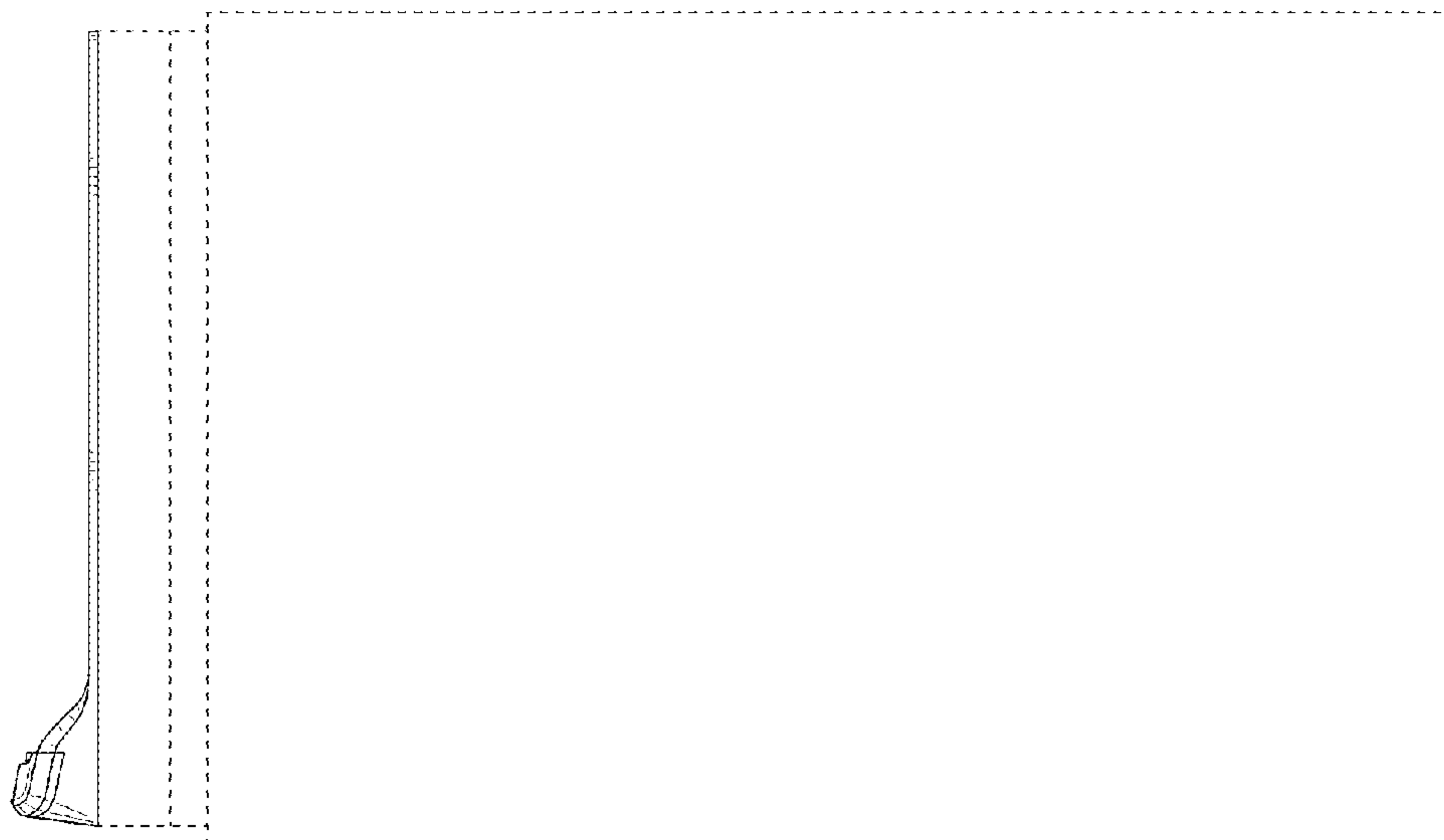

FIG. 5

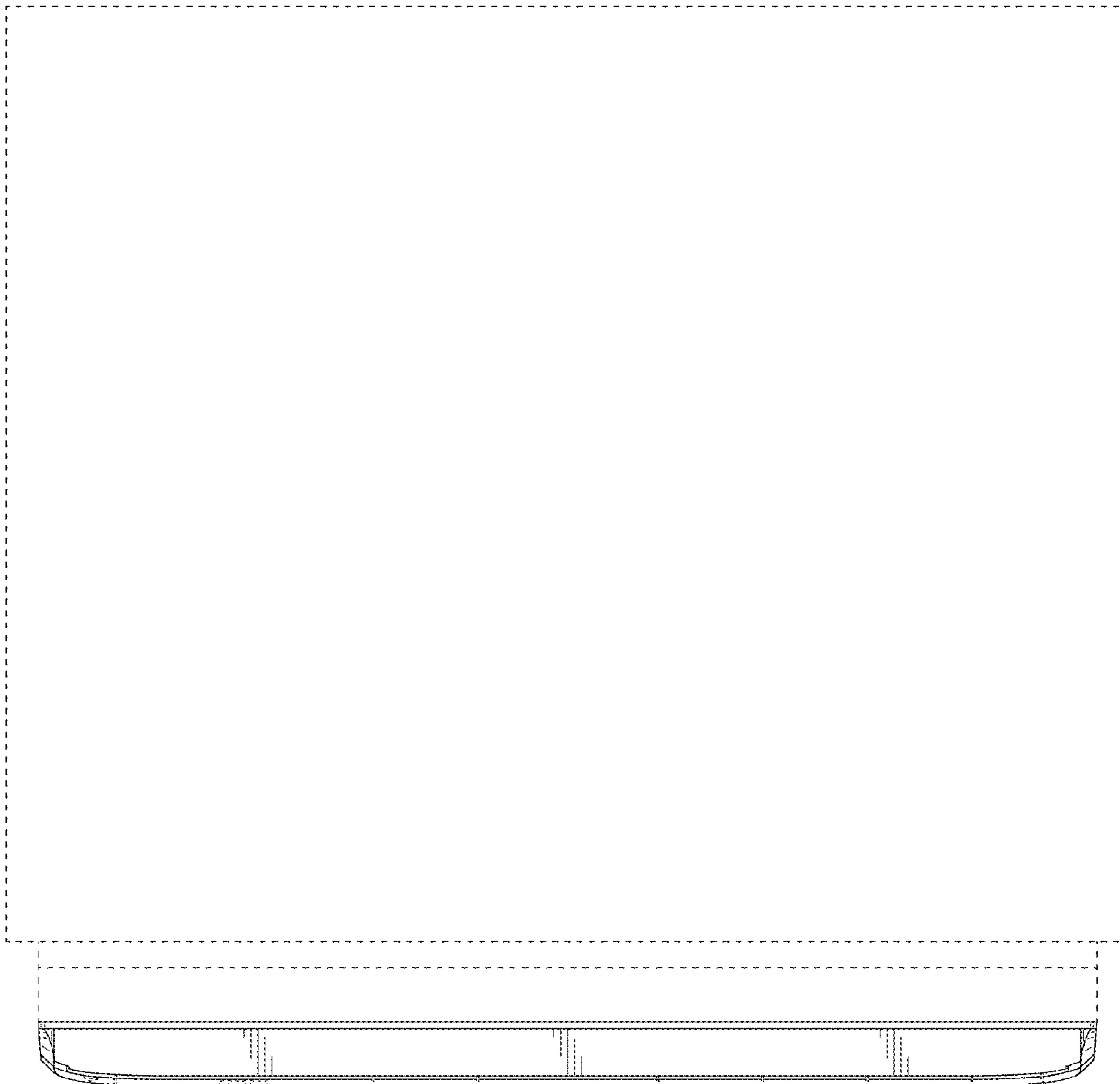

FIG. 6

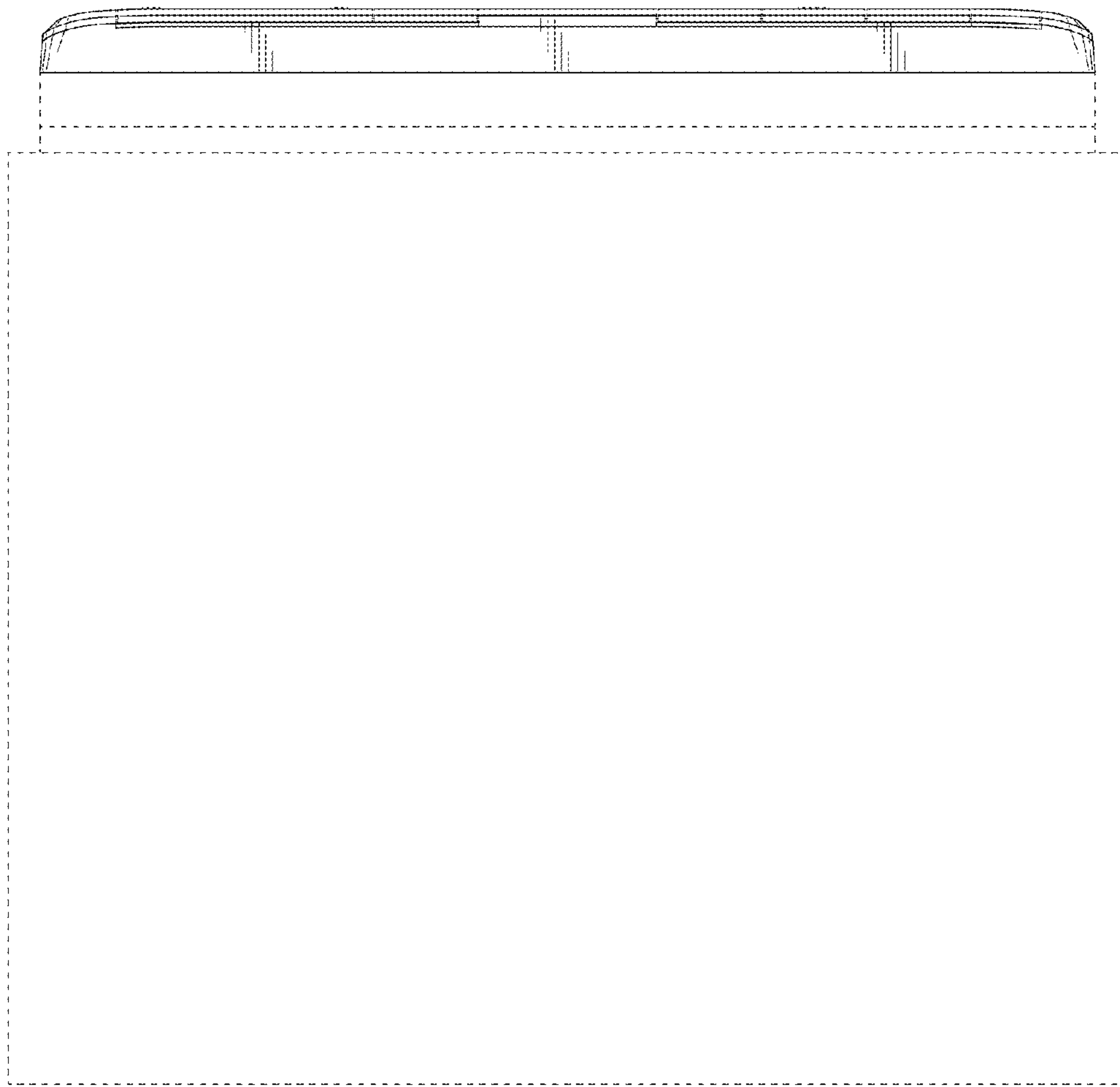

FIG. 7