

US00D718605S

(12) **United States Design Patent**
Yang et al.

(10) **Patent No.:** **US D718,605 S**

(45) **Date of Patent:** **** Dec. 2, 2014**

(54) **HANDLE**

(56)

References Cited

(71) Applicant: **Samsung Electronics, Ltd**, Suwon-Si (KR)

(72) Inventors: **Yunho Yang**, Yongin-si (KR); **Hyun Il Lee**, Seoul (KR)

(73) Assignee: **Samsung Electronics Co., Ltd.**, Suwon-si (KR)

(**) Term: **14 Years**

(21) Appl. No.: **29/460,476**

(22) Filed: **Jul. 11, 2013**

(30) **Foreign Application Priority Data**

Jan. 11, 2013 (KR) 30-2013-0001920

(51) **LOC (10) Cl.** **08-06**

(52) **U.S. Cl.**
USPC **D8/315**; D8/319; D15/89

(58) **Field of Classification Search**
USPC D15/79-89, 91; D7/340, 393, 394;
D8/300-302, 305, 313-331; 62/3.6,
62/3.63, 3.64, 246-255; 312/400-408,
312/236, 352, 116, 128

See application file for complete search history.

U.S. PATENT DOCUMENTS

| | | | |
|--------------|---------|---------------------|--------|
| D195,720 S * | 7/1963 | Leubner | D8/319 |
| D320,337 S * | 10/1991 | Tye et al. | D8/319 |
| D370,166 S * | 5/1996 | Decursu et al. | D8/319 |
| D388,685 S * | 1/1998 | Schlereth | D8/319 |
| D543,062 S * | 5/2007 | Snell | D6/514 |
| D561,787 S * | 2/2008 | Choi | D15/89 |
| D562,361 S * | 2/2008 | Kwak | D15/89 |
| D661,546 S * | 6/2012 | Baacke et al. | D7/405 |
| D685,011 S * | 6/2013 | Meda et al. | D15/89 |
| D685,012 S * | 6/2013 | Meda et al. | D15/89 |
| D685,013 S * | 6/2013 | Meda et al. | D15/89 |

* cited by examiner

Primary Examiner — Mark Goodwin
(74) *Attorney, Agent, or Firm* — NSIP Law

(57) **CLAIM**
The ornamental design for a handle, as shown and described.

DESCRIPTION

FIG. 1 is the front perspective view of a handle showing our new design;
FIG. 2 is a front view thereof;
FIG. 3 is a rear view thereof;
FIG. 4 is a left-side view thereof;
FIG. 5 is a right-side view thereof;
FIG. 6 is a top view thereof;
FIG. 7 is a bottom view thereof; and,
FIG. 8 is another front perspective view thereof, in which a refrigerator is illustrated in broken line to show an example environment.
The broken lines are for illustrative purposes only and form no part of the claimed design.

1 Claim, 7 Drawing Sheets

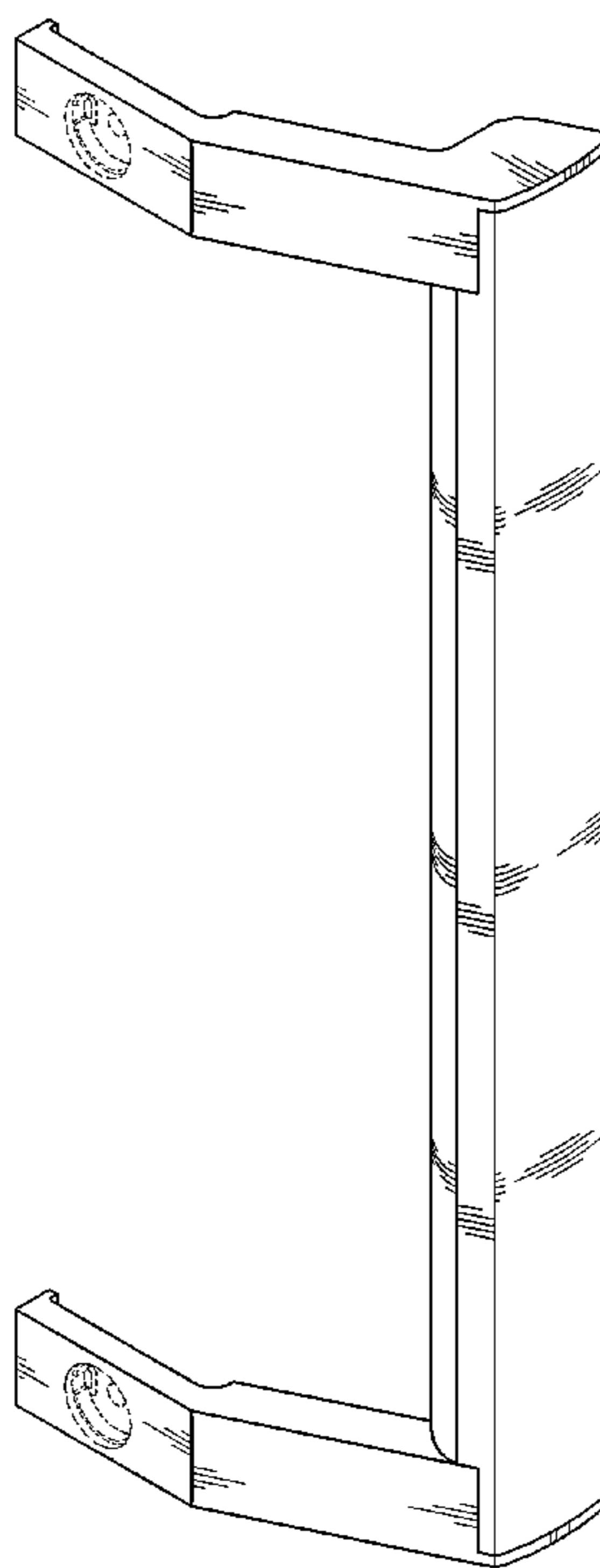

FIG. 1

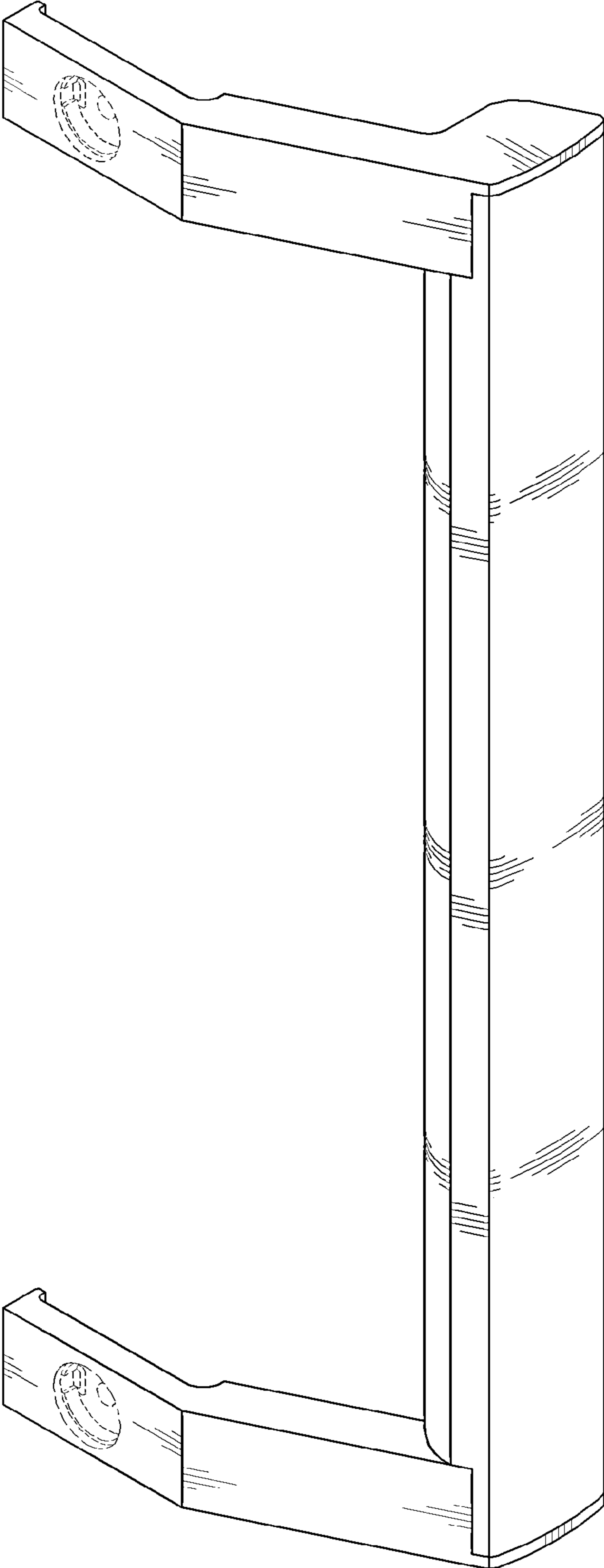

FIG. 2

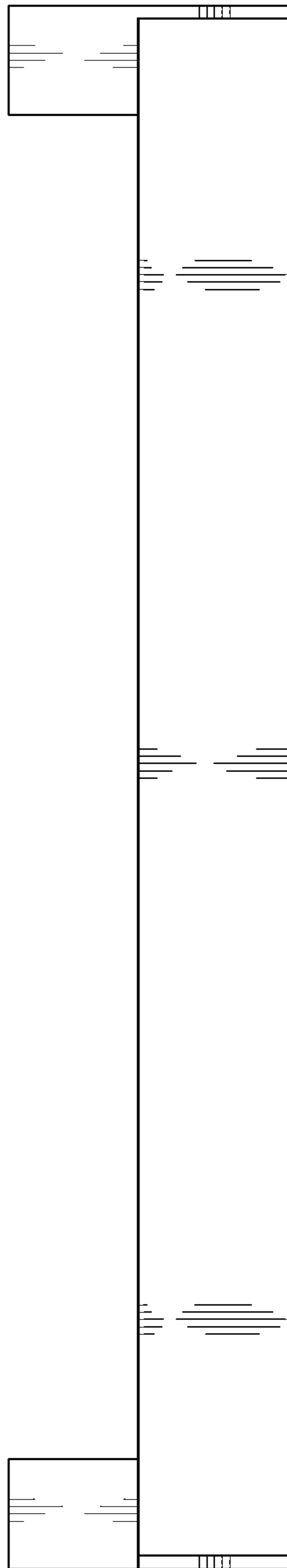

FIG. 3

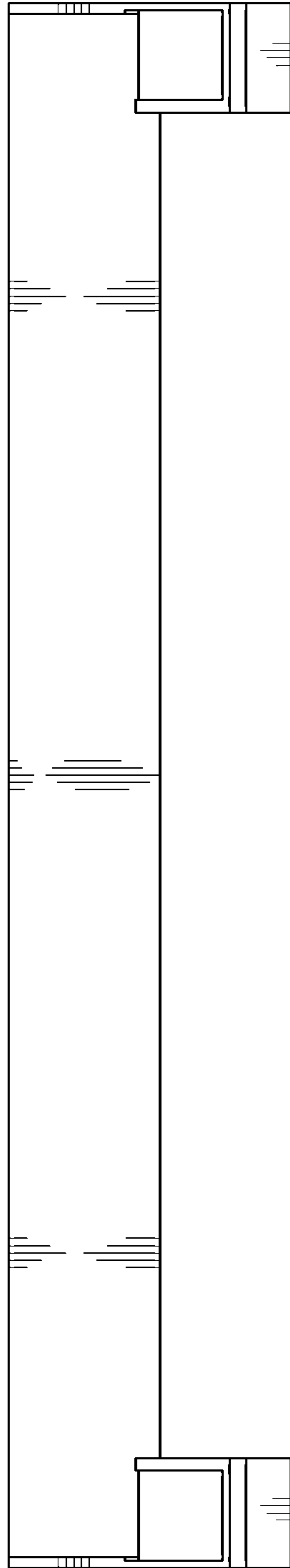

FIG. 4

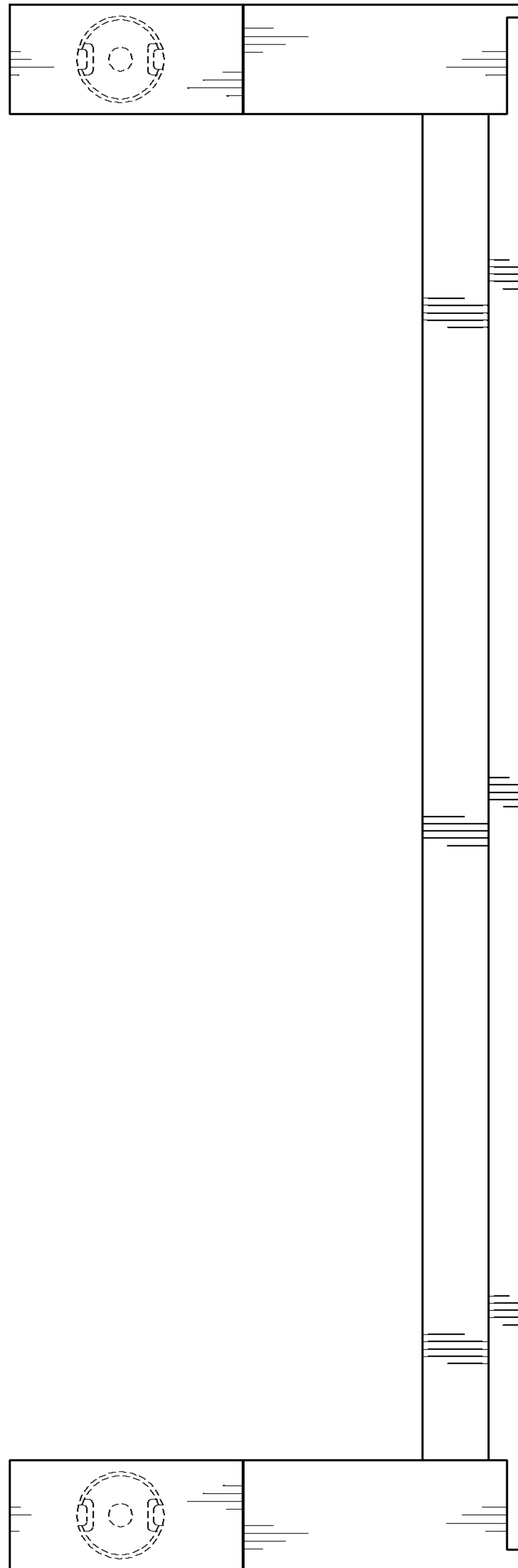

FIG. 5

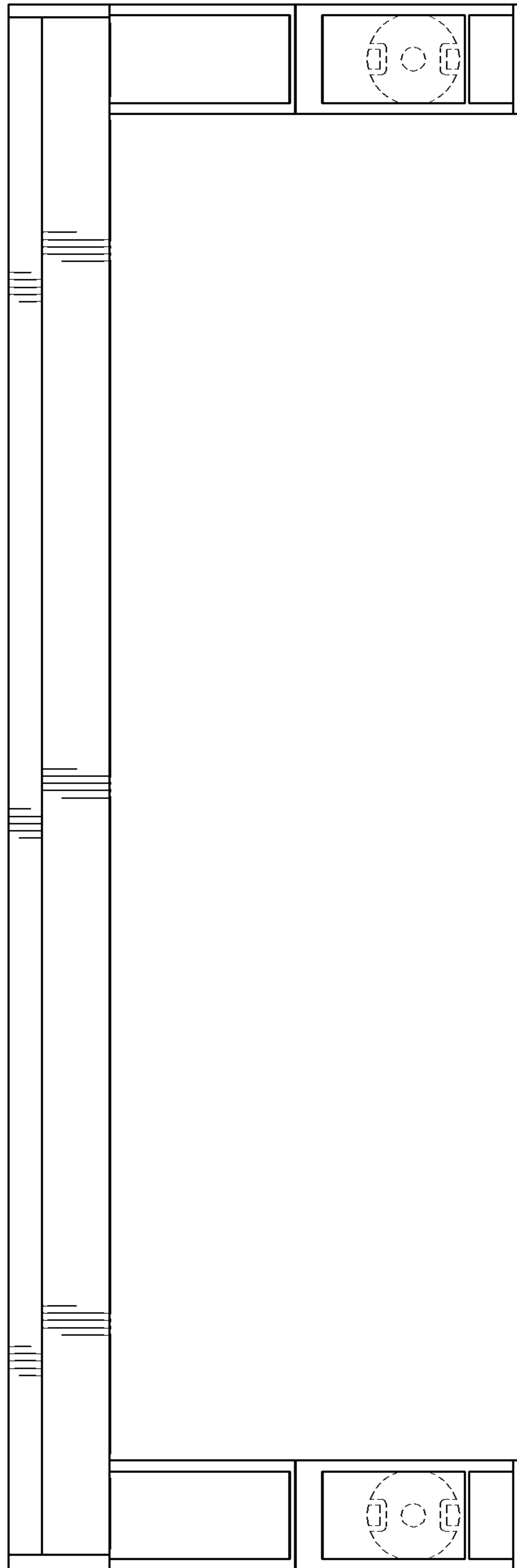

FIG. 6

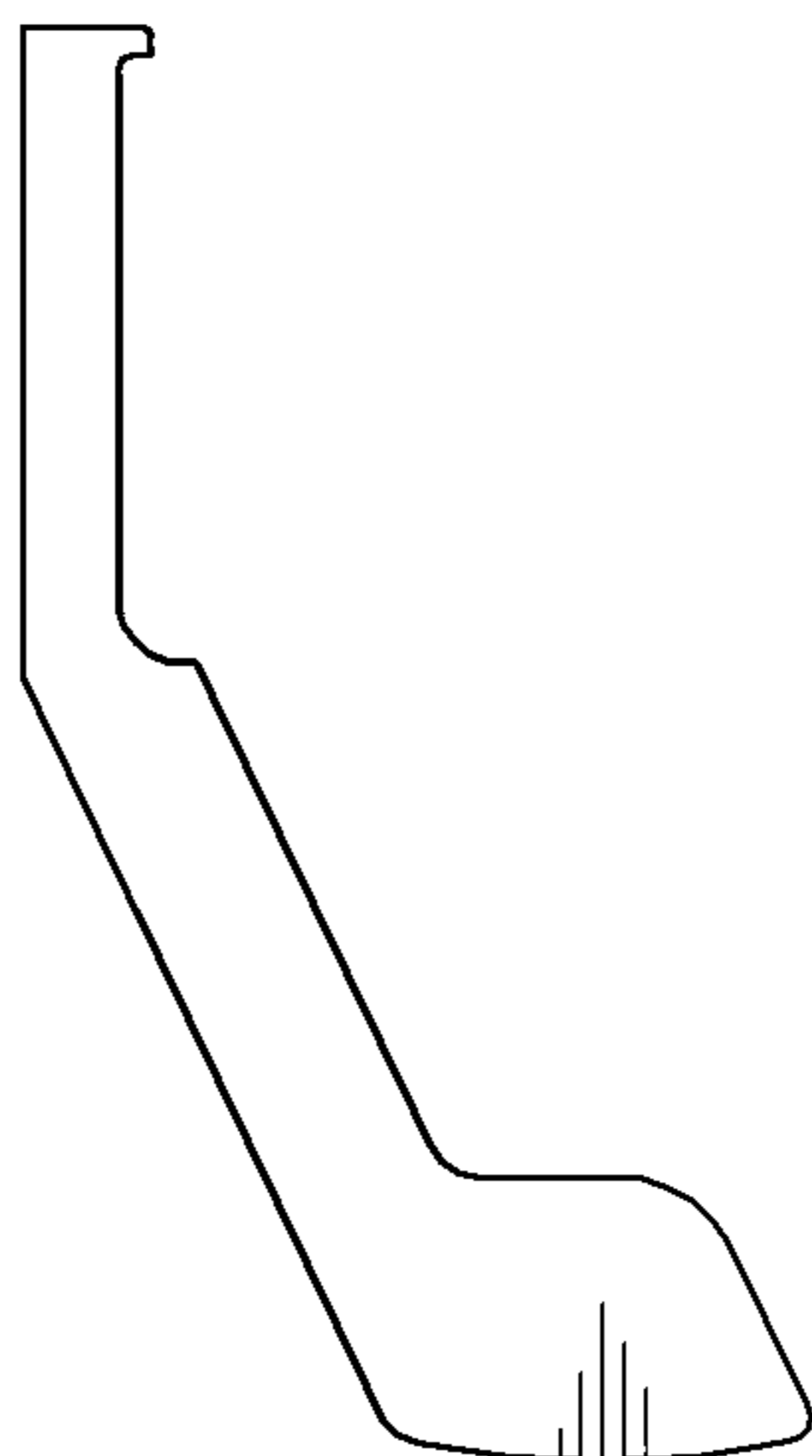

FIG. 7

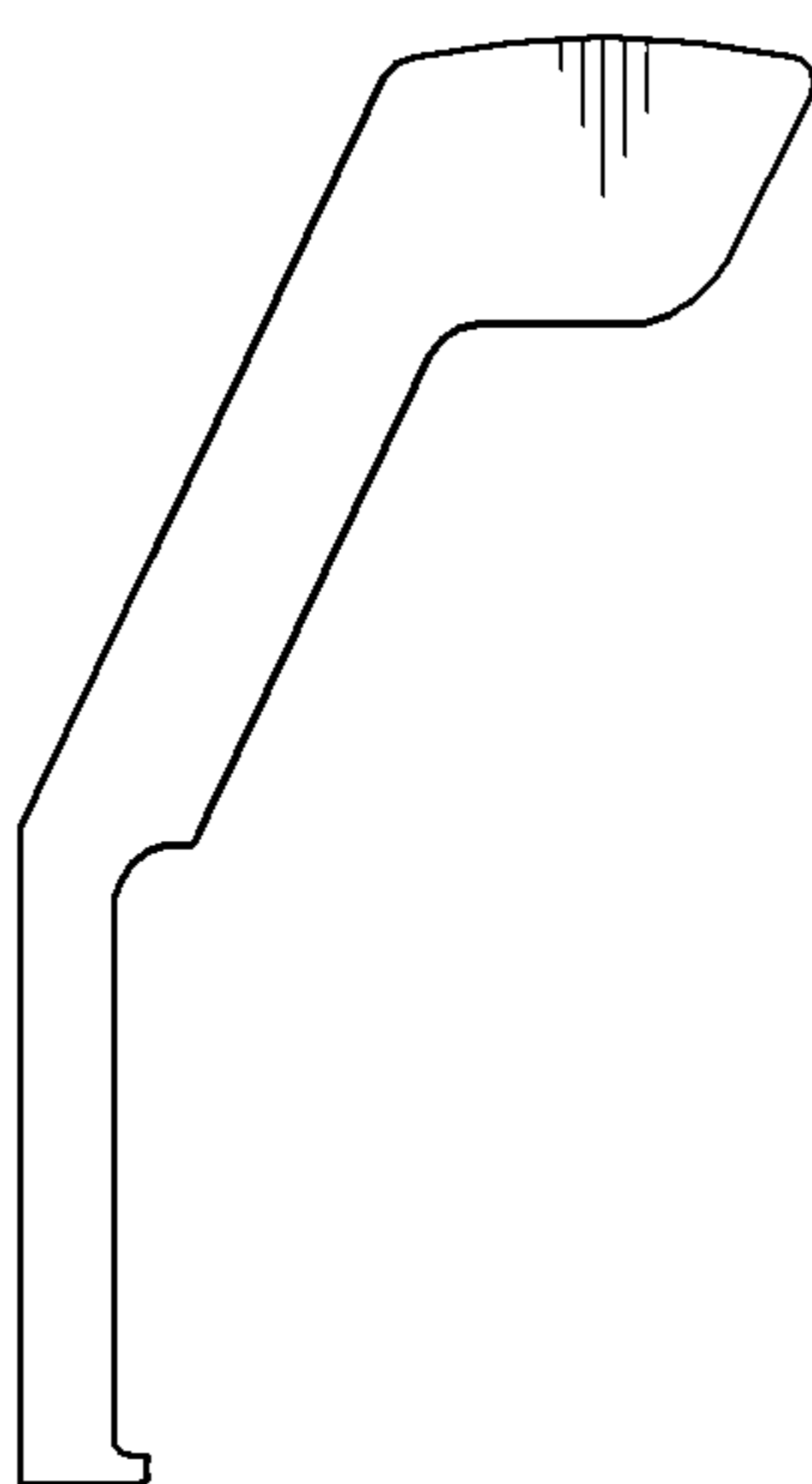

FIG. 8

