



US00D718604S

(12) **United States Design Patent**
Boo et al.

(10) **Patent No.:** **US D718,604 S**
(45) **Date of Patent:** **** Dec. 2, 2014**

(54) **HANDLE FOR HOME APPLIANCE**

(71) Applicant: **Samsung Electronics Co., Ltd.**,
Suwon-si (KR)

(72) Inventors: **Min-Hyoug Boo**, Seoul (KR);
Kang-Doo Kim, Seoul (KR)

(73) Assignee: **Samsung Electronics Co., Ltd.**,
Suwon-si (KR)

(**) Term: **14 Years**

(21) Appl. No.: **29/455,976**

(22) Filed: **May 28, 2013**

(30) **Foreign Application Priority Data**

Dec. 5, 2012 (KR) 30-2012-0058452

(51) **LOC (10) Cl.** **08-06**

(52) **U.S. Cl.**
USPC **D8/315; D8/319; D7/402**

(58) **Field of Classification Search**
USPC D15/79-89, 91; D7/340, 393, 394;
D8/300-302, 305, 313-331; 62/3.6,
62/3.63, 3.64, 246-255; 312/400-408,
312/236, 352, 116, 128
See application file for complete search history.

(56) **References Cited**

U.S. PATENT DOCUMENTS

D190,266 S *	5/1961	Watt	D8/316
D229,666 S *	12/1973	Frawley	D8/320
D349,004 S *	7/1994	Ivanovich	D7/340
D370,166 S *	5/1996	Decursu et al.	D8/319
D370,617 S *	6/1996	Decursu et al.	D8/316
D388,685 S *	1/1998	Schlereth	D8/319

D400,424 S *	11/1998	Lewis et al.	D8/316
D541,132 S *	4/2007	Huxhold et al.	D8/316
D542,090 S *	5/2007	Kim	D7/402
D543,062 S *	5/2007	Snell	D6/514
D552,959 S *	10/2007	Gilboe	D8/317
D565,892 S *	4/2008	McConnell et al.	D7/402
D572,109 S *	7/2008	Busalt et al.	D8/316
D572,111 S *	7/2008	Busalt et al.	D8/316
D577,567 S *	9/2008	Crookshanks	D8/316
D593,139 S *	5/2009	Cline et al.	D15/89
D597,820 S *	8/2009	Kirk	D8/317
D661,546 S *	6/2012	Baacke et al.	D7/405
D685,013 S *	6/2013	Meda et al.	D15/89

* cited by examiner

Primary Examiner — Mark Goodwin

(74) *Attorney, Agent, or Firm* — NSIP Law

(57) **CLAIM**

The ornamental design for a handle for home appliance, as shown and described.

DESCRIPTION

FIG. 1 is a perspective view of a handle for home appliance, showing our new design;
FIG. 2 is a front view thereof;
FIG. 3 is a rear view thereof;
FIG. 4 is a left-side view thereof;
FIG. 5 is a right-side view thereof;
FIG. 6 is a top plan view thereof;
FIG. 7 is a bottom plan view thereof;
FIG. 8 a rear perspective view thereof; and,
FIG. 9 is a perspective view of a handle for home appliance of FIG. 1, in which a gas-range oven in broken lines is provided to illustrate an example environment.
The broken lines are for illustrative purposes only and form no part of the claimed design. The shade lines in the figures show contour and not surface ornamentation.

1 Claim, 6 Drawing Sheets

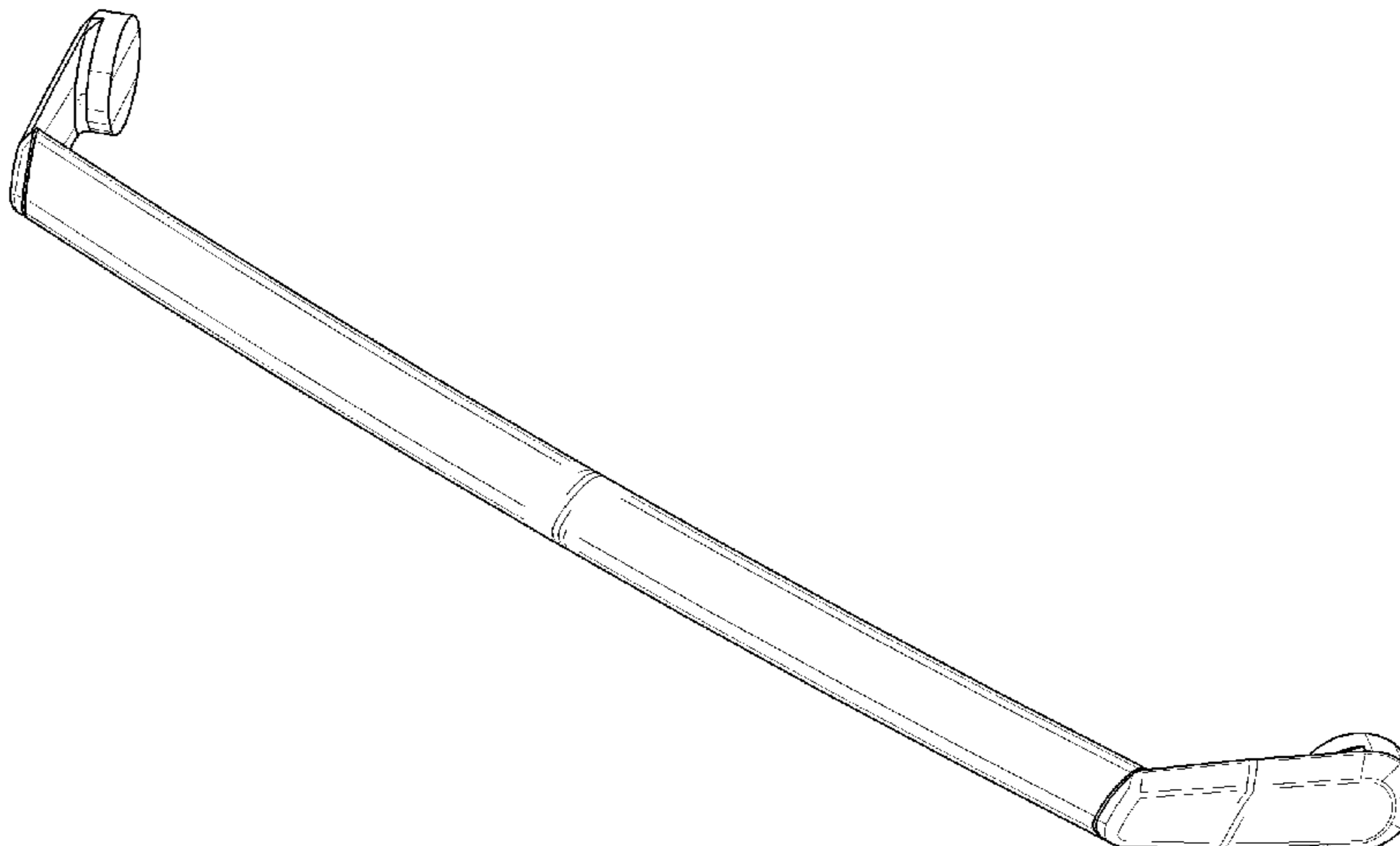

FIG. 1

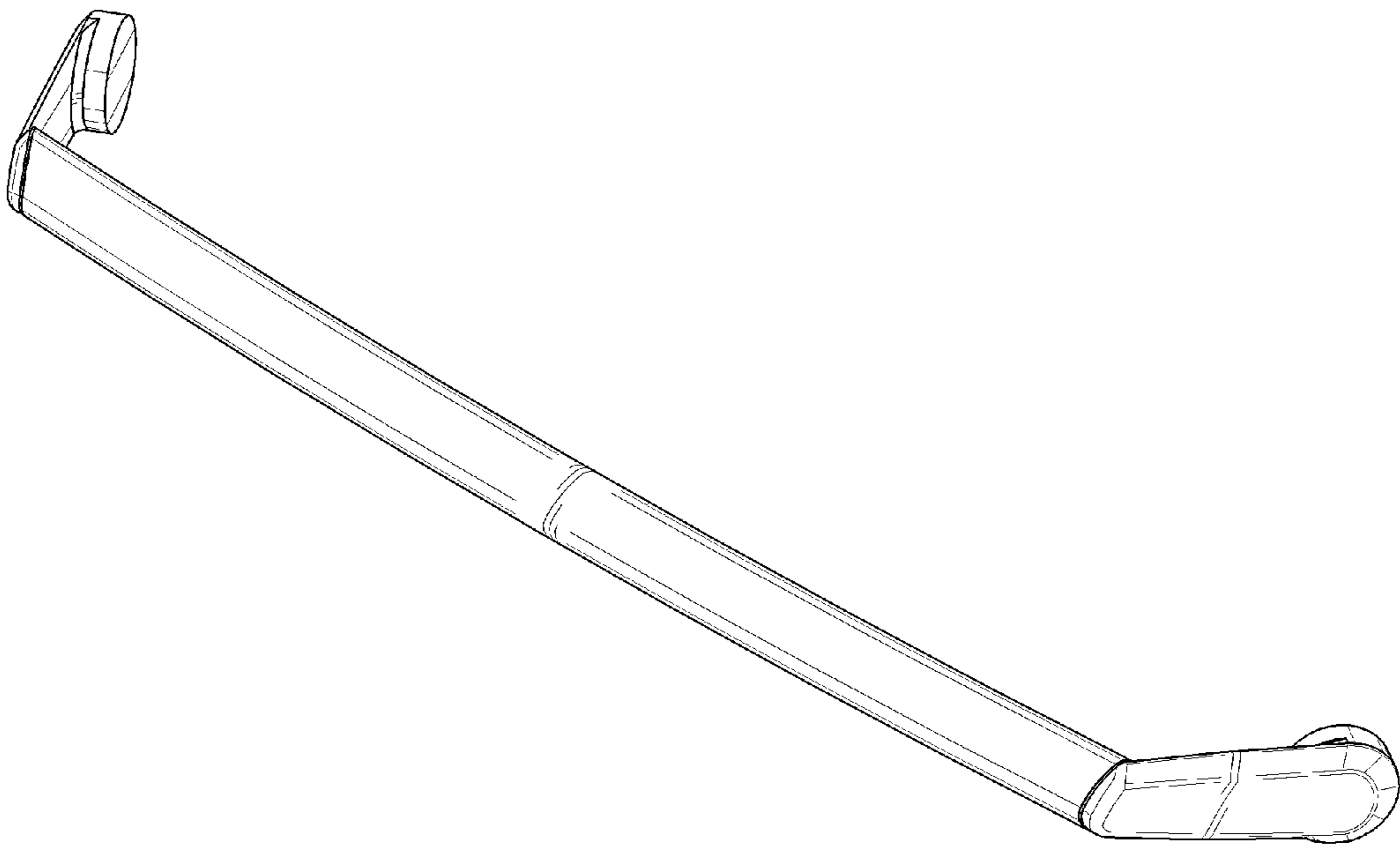

FIG. 2

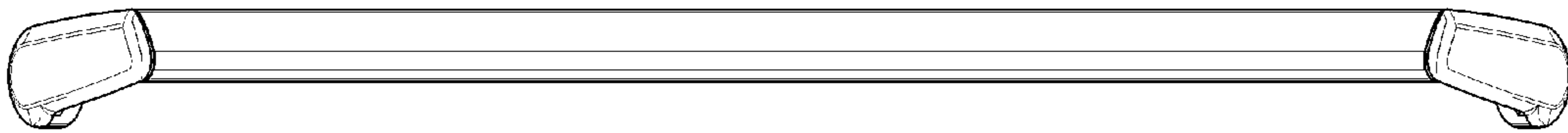

FIG. 3

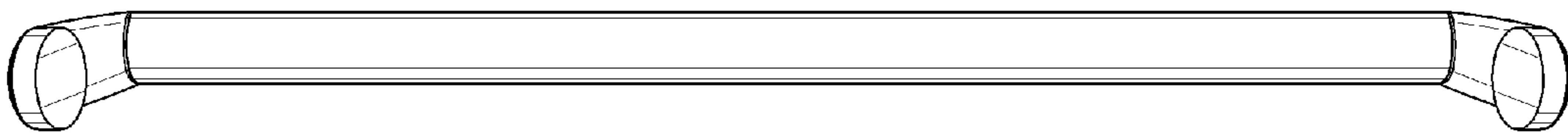

FIG. 4

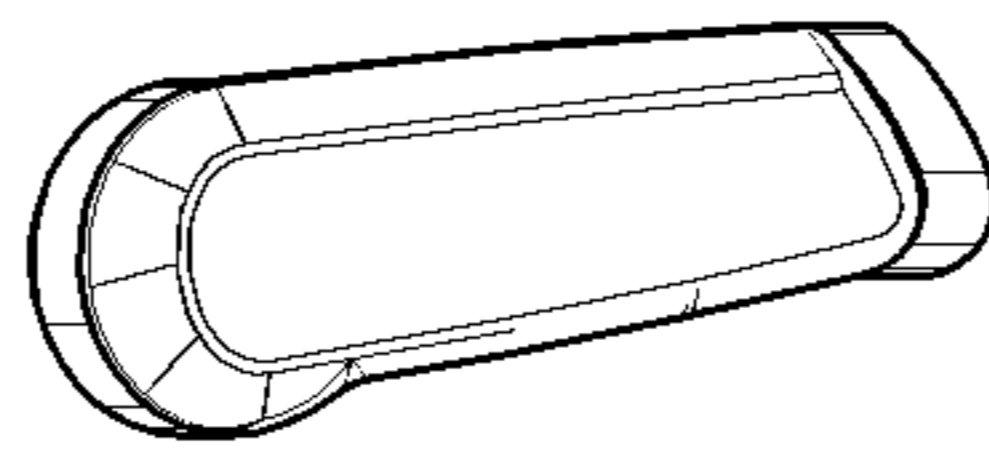

FIG. 5

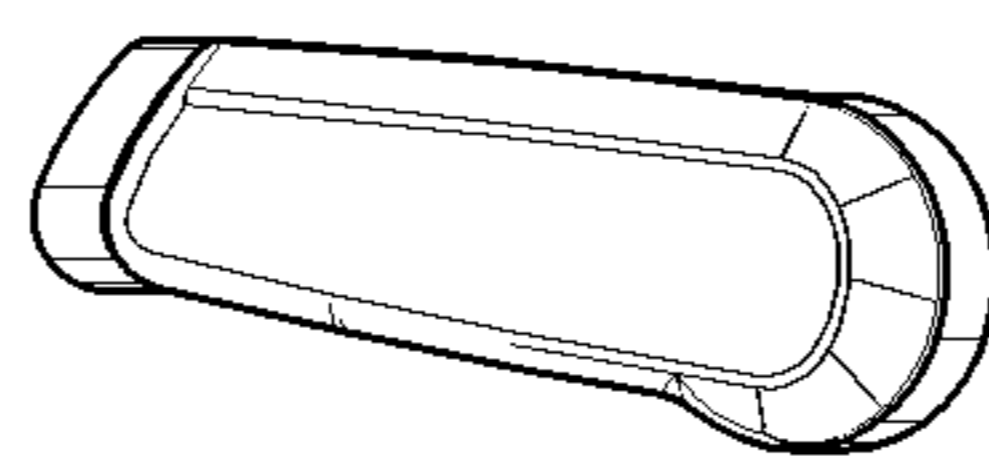

FIG. 6

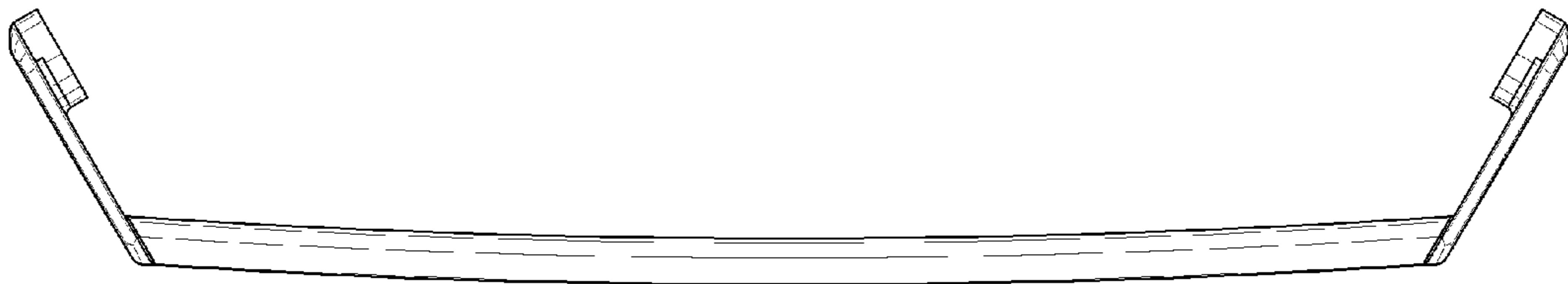

FIG. 7

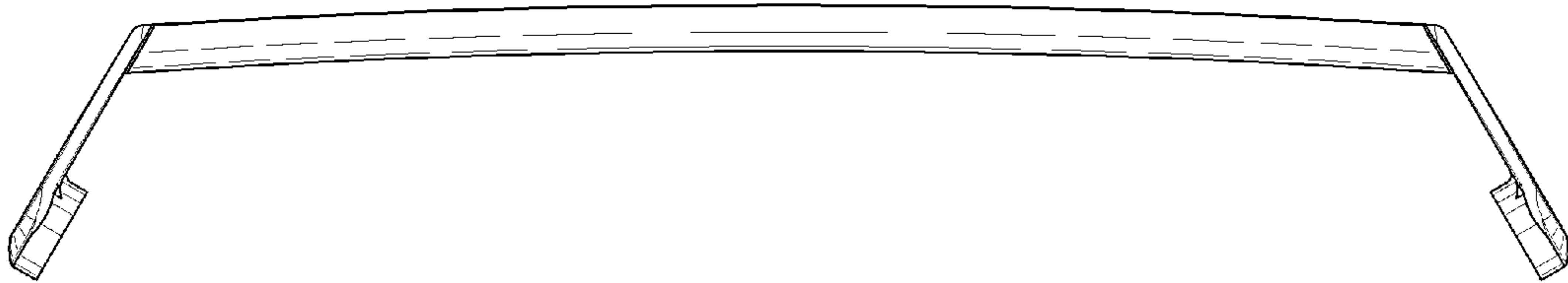

FIG. 8

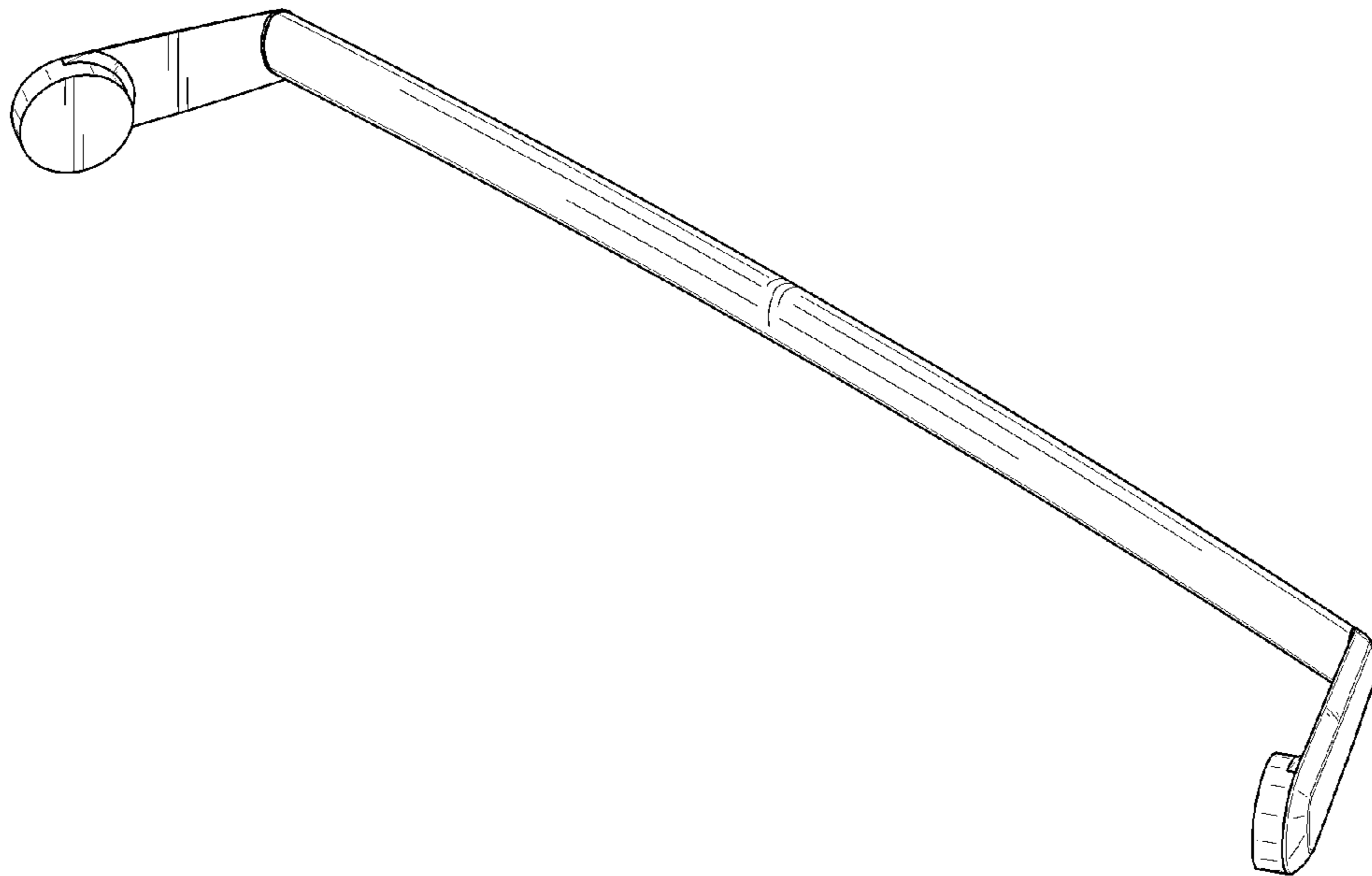

FIG. 9

