

US00D718517S

(12) **United States Design Patent**
Harari

(10) **Patent No.:** **US D718,517 S**
(45) **Date of Patent:** **** Dec. 2, 2014**

- (54) **SHOE**
- (71) Applicant: **Kenneth Harari**, Brooklyn, NY (US)
- (72) Inventor: **Kenneth Harari**, Brooklyn, NY (US)
- (73) Assignee: **BH Brand Inc.**, New York, NY (US)
- (**) Term: **14 Years**
- (21) Appl. No.: **29/451,840**
- (22) Filed: **Apr. 9, 2013**
- (51) **LOC (10) Cl.** **02-04**
- (52) **U.S. Cl.**
USPC **D2/907**
- (58) **Field of Classification Search**
USPC D2/896-898, 902, 903, 906-908, 923,
D2/943-945, 969, 972-975; 36/45-49,
36/50.1, 54, 77 M, 77 R, 83, 88, 113, 114,
36/126-131, 8.1
See application file for complete search history.

D385,987 S	11/1997	Bramani
5,768,802 A	6/1998	Bramani
D410,325 S	6/1999	Favreau et al.
5,987,782 A	11/1999	Bramani
D445,561 S	7/2001	Bramani
D447,855 S	9/2001	Bramani
D501,301 S	2/2005	Hooper
D509,952 S	9/2005	Hooper
6,943,130 B2	9/2005	Gabbrielli
D516,134 S	2/2006	Fine et al.
D556,979 S	12/2007	Bramani
D556,980 S	12/2007	Bramani
7,377,055 B2	5/2008	Bramani
D575,040 S	8/2008	Bramani

(Continued)

OTHER PUBLICATIONS

Fila Skele-lite Running Shoes, announced Feb. 2012, [online], site visited Jul. 8, 2014. Available from Internet, <URL: <http://www.thegadgeteer.com>>.*

Primary Examiner — Stella Reid
Assistant Examiner — Janice Lim

(74) *Attorney, Agent, or Firm* — Gordon & Jacobson, PC

(56) **References Cited**
U.S. PATENT DOCUMENTS

4,255,874 A	3/1981	Sironi
D281,372 S	11/1985	Sironi
D287,184 S	12/1986	Sironi
D287,185 S	12/1986	Sironi
D287,186 S	12/1986	Sironi
D316,930 S	5/1991	Bernasconi
D318,946 S	8/1991	Granatelli
D330,629 S	11/1992	Bramani
D331,490 S	12/1992	Bramani
D354,845 S	1/1995	Bramani
D366,754 S	2/1996	Valverde
D369,236 S	4/1996	Maltby
D373,898 S	9/1996	Bramani
D377,260 S	1/1997	Bramani
D377,859 S	2/1997	Bramani
D378,239 S	3/1997	Bramani
D378,472 S	3/1997	Bramani

(57) **CLAIM**
The ornamental design for a shoe, as shown and described.

DESCRIPTION

FIG. 1 is a front perspective view of a shoe, showing my new design;
FIG. 2 is a right side view thereof;
FIG. 3 is a left side view thereof;
FIG. 4 is a front view thereof;
FIG. 5 is a rear view thereof;
FIG. 6 is a top view thereof; and,
FIG. 7 is a bottom view thereof.
The broken line portions of FIGS. 1-7 are included to show unclaimed subject matter only and form no part of the claimed design.

1 Claim, 3 Drawing Sheets

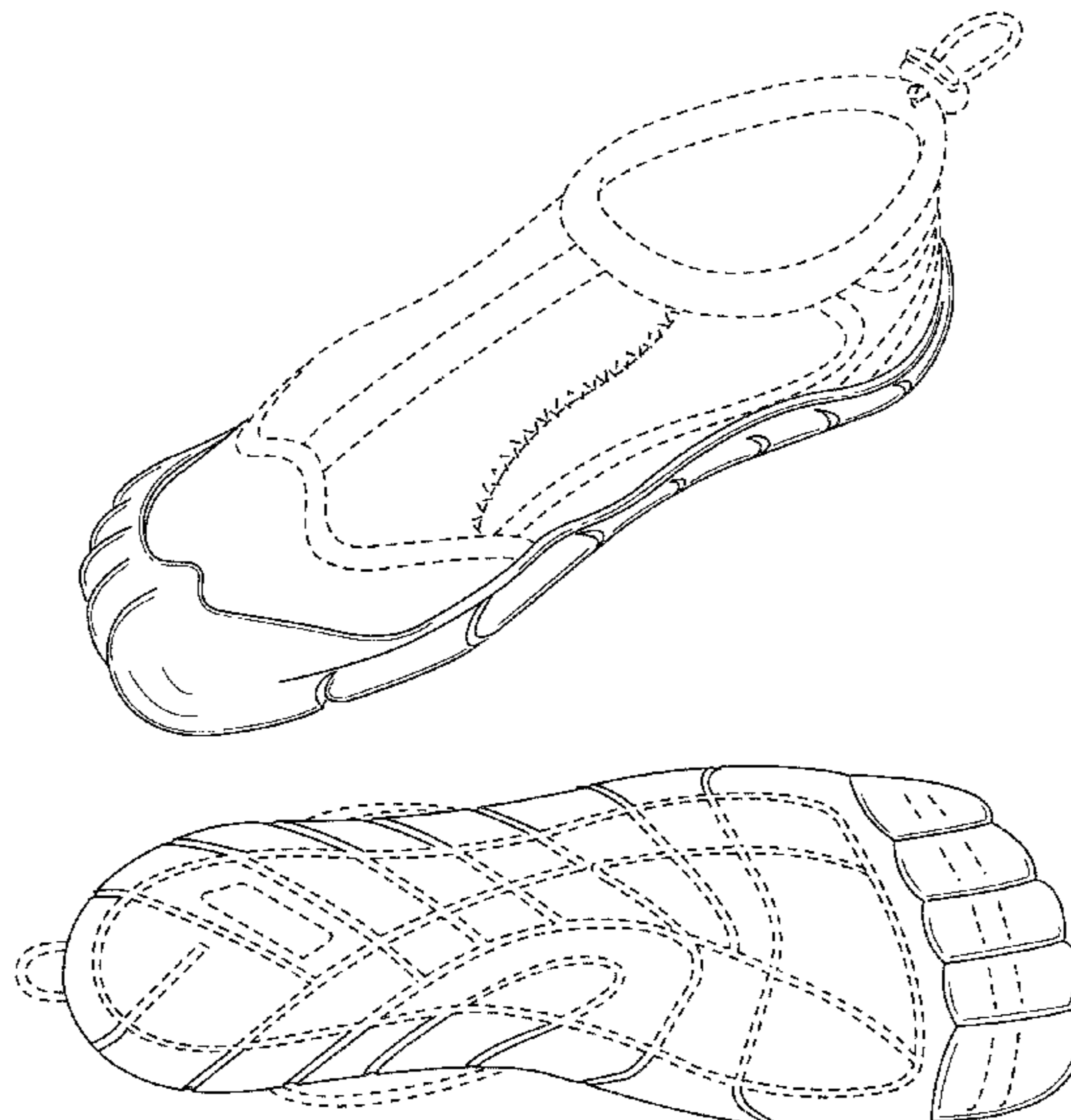

(56)

References Cited

U.S. PATENT DOCUMENTS

D579,181 S 10/2008 Swanson et al.
D582,134 S 12/2008 Von Conta et al.
D586,982 S 2/2009 Fliri
D599,538 S 9/2009 del Biondi et al.
D614,838 S 5/2010 Bramani
D619,344 S 7/2010 Favreau et al.
D619,345 S 7/2010 Favreau et al.
7,767,127 B2 8/2010 Bramani
7,805,860 B2 10/2010 Fliri

D626,311 S * 11/2010 Zhang D2/898
D630,005 S 1/2011 Fliri
D639,535 S 6/2011 Eggert et al.
D647,290 S * 10/2011 Bramani D2/952
D655,897 S * 3/2012 Mahoney D2/902
D658,868 S * 5/2012 Chenciner D2/972
D664,745 S 8/2012 Liang
D672,536 S * 12/2012 Eggert et al. D2/899
D674,170 S * 1/2013 Bramani et al. D2/902
D674,171 S * 1/2013 Bramani et al. D2/902
2011/0005105 A1 * 1/2011 Hong 36/3 B

* cited by examiner

Fig. 1

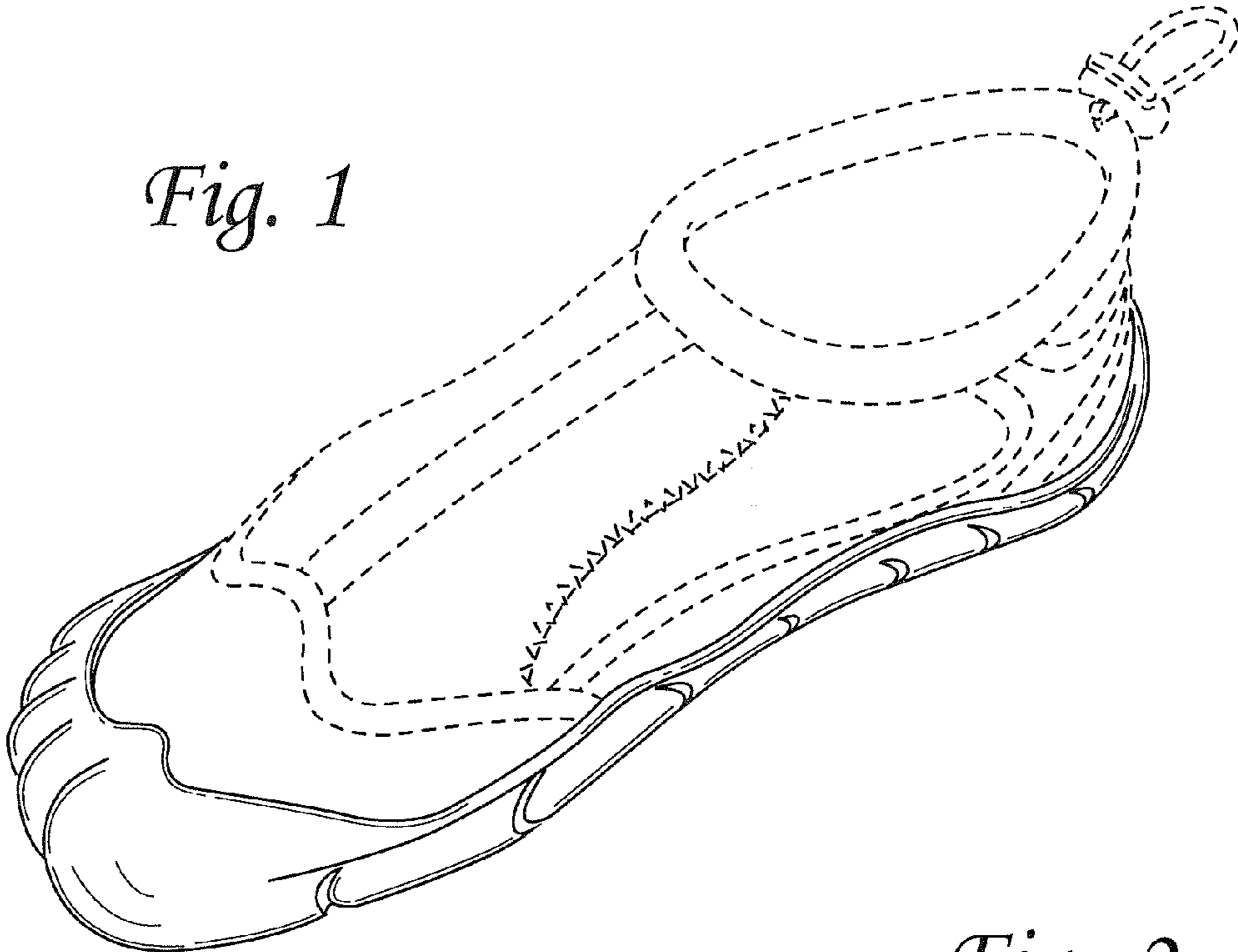

Fig. 2

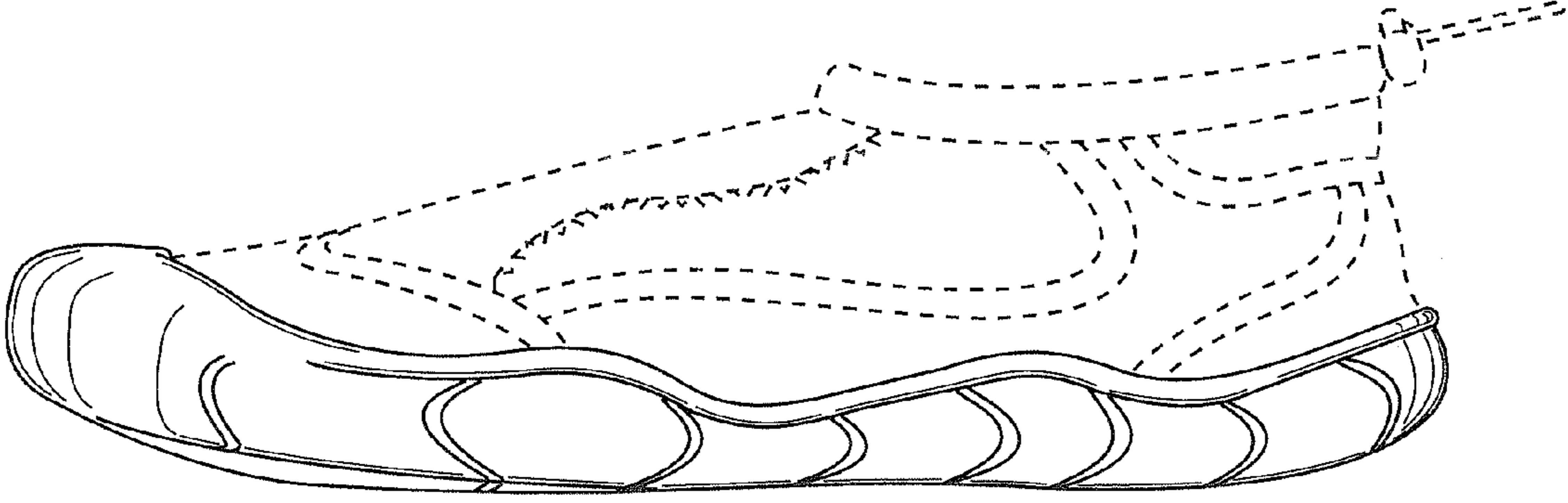

Fig. 3

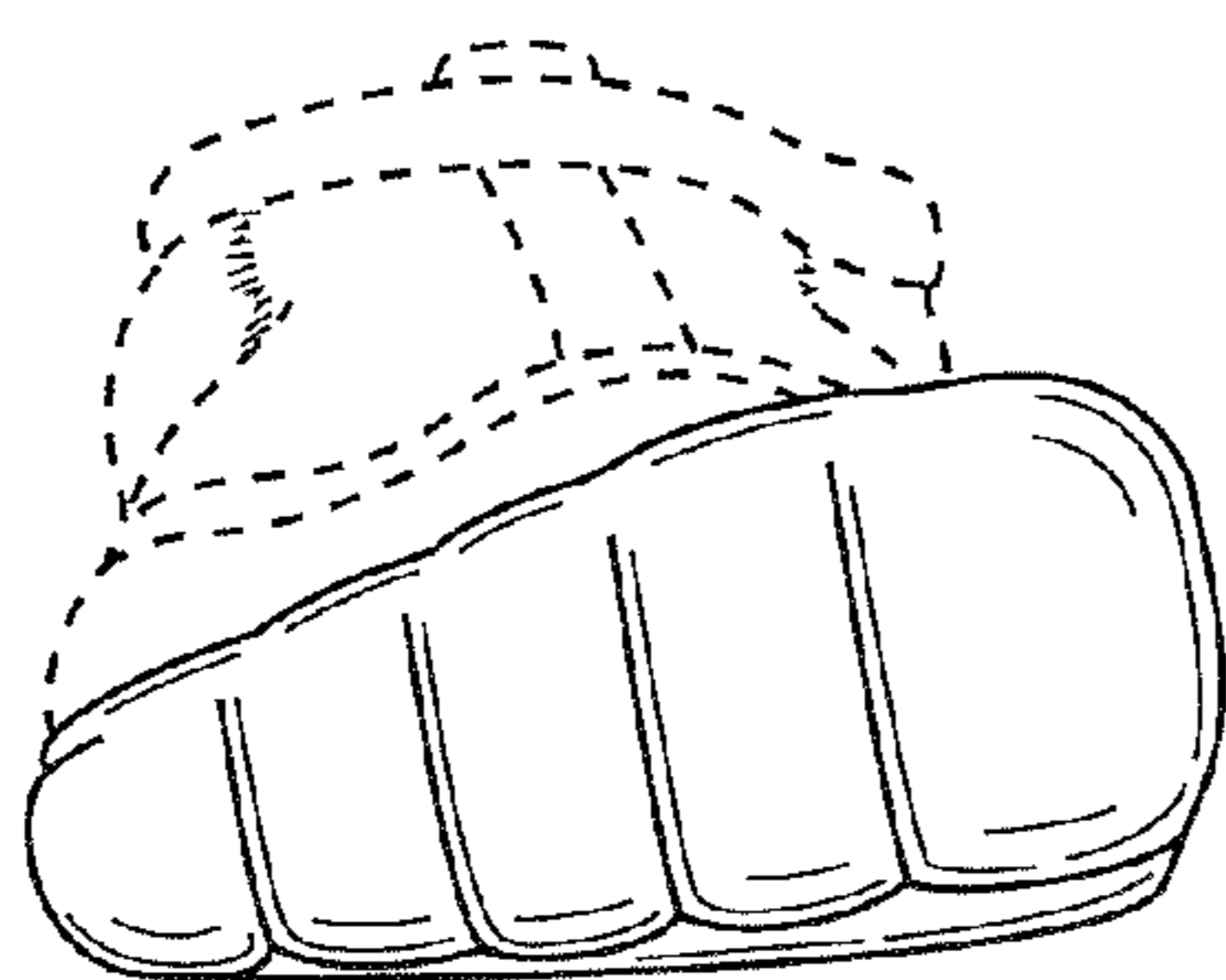
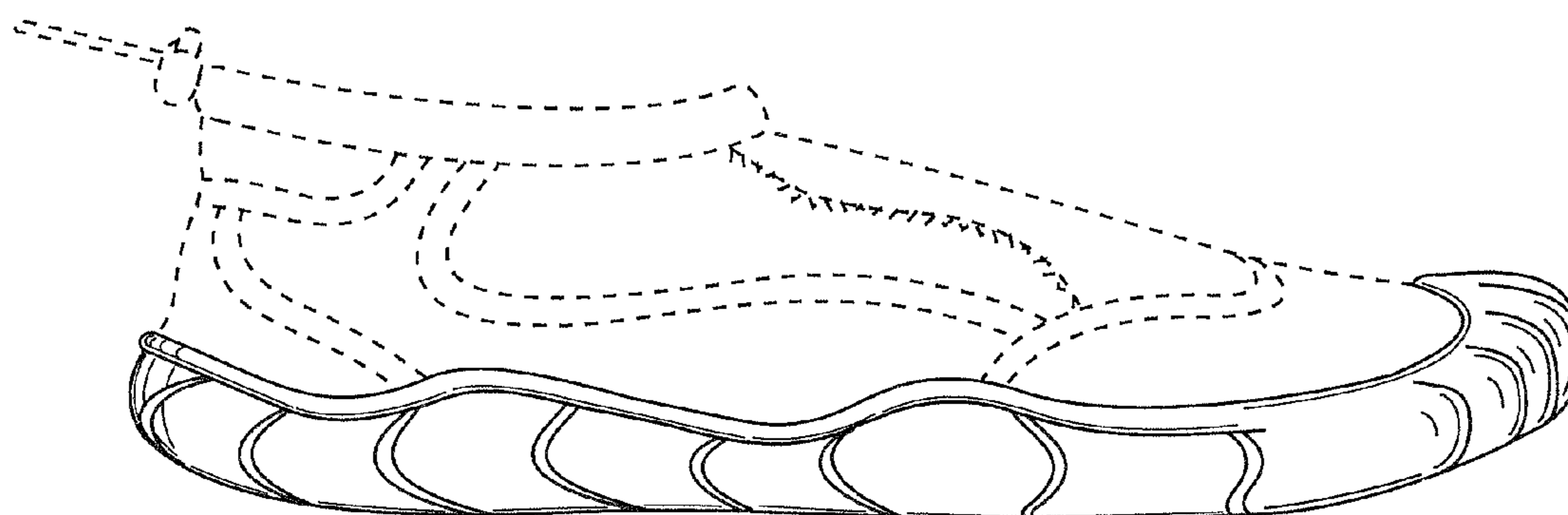

Fig. 4

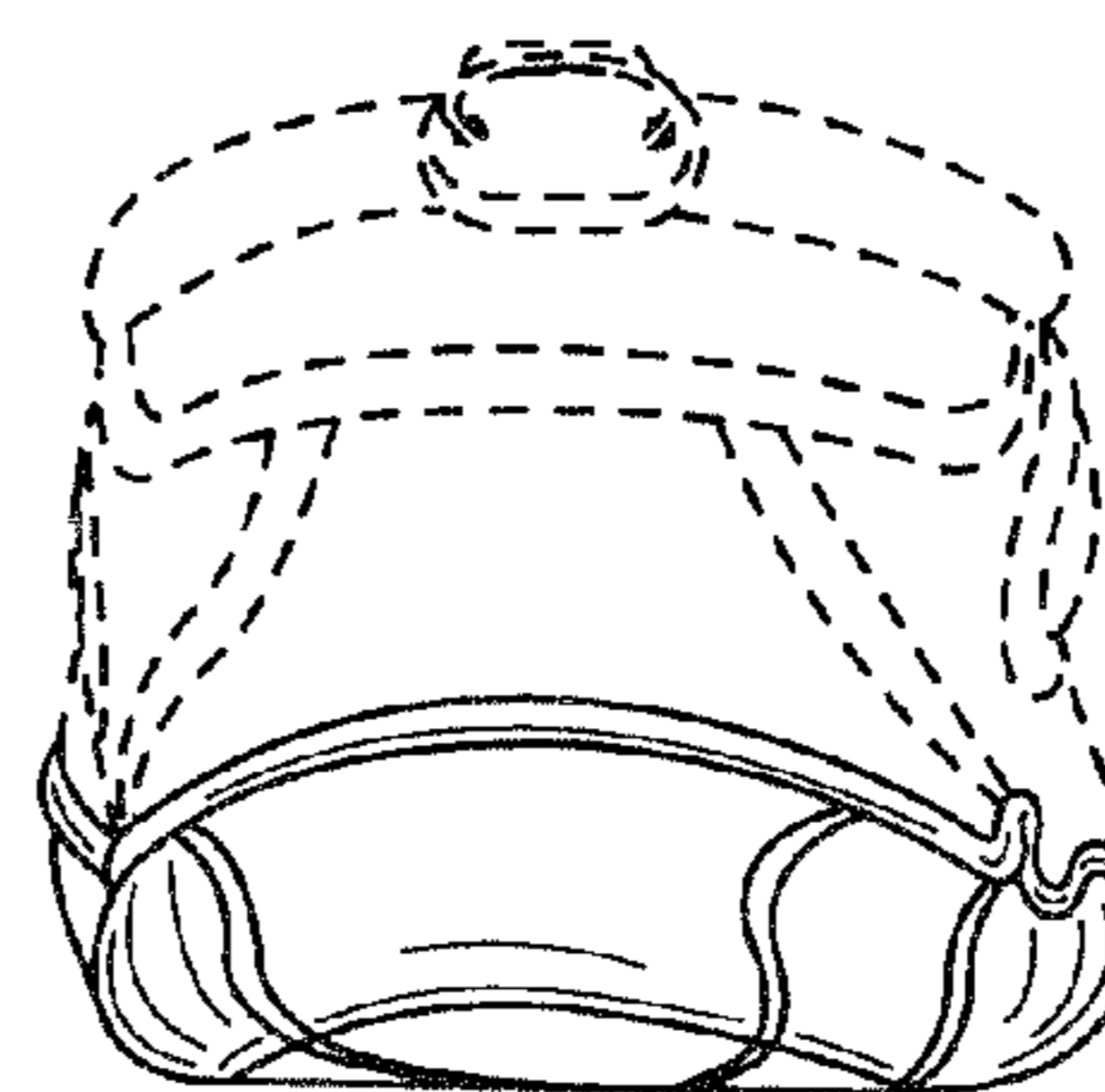

Fig. 5

Fig. 6

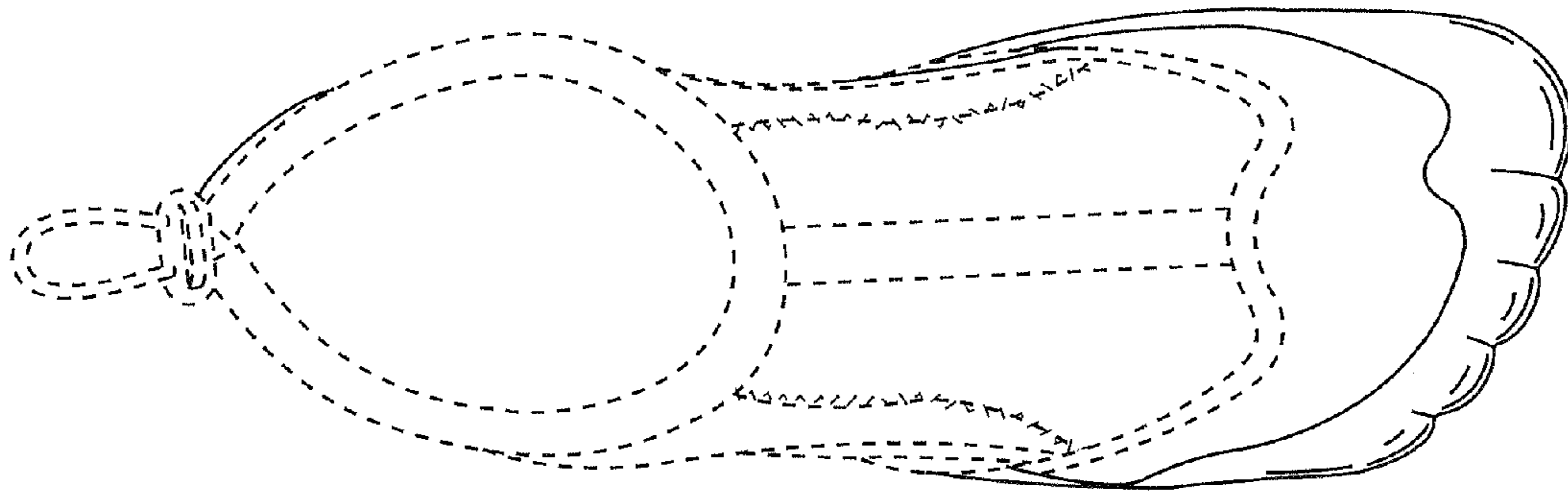

Fig. 7

