



US00D718490S

(12) **United States Design Patent**
Castillo

(10) **Patent No.:** **US D718,490 S**

(45) **Date of Patent:** **** Nov. 25, 2014**

(54) **LED LENS**

(71) Applicant: **Cree, Inc.**, Durham, NC (US)

(72) Inventor: **Mario Alberto Castillo**, New Braunfels, TX (US)

(73) Assignee: **Cree, Inc.**, Durham, NC (US)

(**) Term: **14 Years**

(21) Appl. No.: **29/449,434**

(22) Filed: **Mar. 15, 2013**

(51) **LOC (10) Cl.** **26-99**

(52) **U.S. Cl.**
USPC **D26/120**

(58) **Field of Classification Search**
USPC D26/63, 120, 118, 113, 119, 121, 122,
D26/123, 65, 66, 68, 124, 125, 72, 76, 1, 2,
D26/128, 69, 74, 88, 89, 87, 61, 92, 98, 93,
D26/86; 362/158, 240, 260, 235, 249.02,
362/249.11, 294, 364, 335; D13/179, 180
See application file for complete search history.

(56) **References Cited**

U.S. PATENT DOCUMENTS

1,404,004 A 1/1922 Benford
1,535,486 A 4/1925 Lundy

(Continued)

FOREIGN PATENT DOCUMENTS

EP 1107210 A2 6/2001
GB 2282700 4/1995

(Continued)

Primary Examiner — Kevin Rudzinski

(74) *Attorney, Agent, or Firm* — Jansson Munger McKinley & Shape Ltd.

(57) **CLAIM**

The ornamental design for an LED lens, as shown and described.

DESCRIPTION

FIG. 1 is a transparent top perspective view of the LED lens; FIG. 2 is a transparent bottom perspective view of the lens of FIGURE 1; FIG. 3 is a transparent top plan view of the lens of FIG. 1; FIG. 4 is a transparent bottom plan view of the lens of FIG. 1; FIG. 5 is a transparent left side elevation of the lens of FIG. 1, the right side elevation being a mirror image thereof; FIG. 6 is a transparent front elevation of the lens of FIG. 1; FIG. 7 is a transparent back elevation of the lens of FIG. 1; FIG. 8 is an opaque top perspective view of the lens of FIG. 1; FIG. 9 is an opaque bottom perspective view of the lens of FIG. 1; FIG. 10 is an opaque top plan view of the lens of FIG. 1; FIG. 11 is an opaque bottom plan view of the lens of FIG. 1; FIG. 12 is an opaque left side elevation of the lens of FIG. 1, the right side elevation being a mirror image thereof; FIG. 13 is an opaque front elevation of the lens of FIG. 1; FIG. 14 is an opaque back elevation of the lens of FIG. 1; FIG. 15 is a side-to-side sectional view taken along the middle of the lens of FIG. 1; and, FIG. 16 is a front-to-back sectional view taken along the middle of the lens of FIG. 1. The phantom lines illustrating portions of the LED lens are provided for illustrative purposes only and form no part of the claimed design.

1 Claim, 7 Drawing Sheets

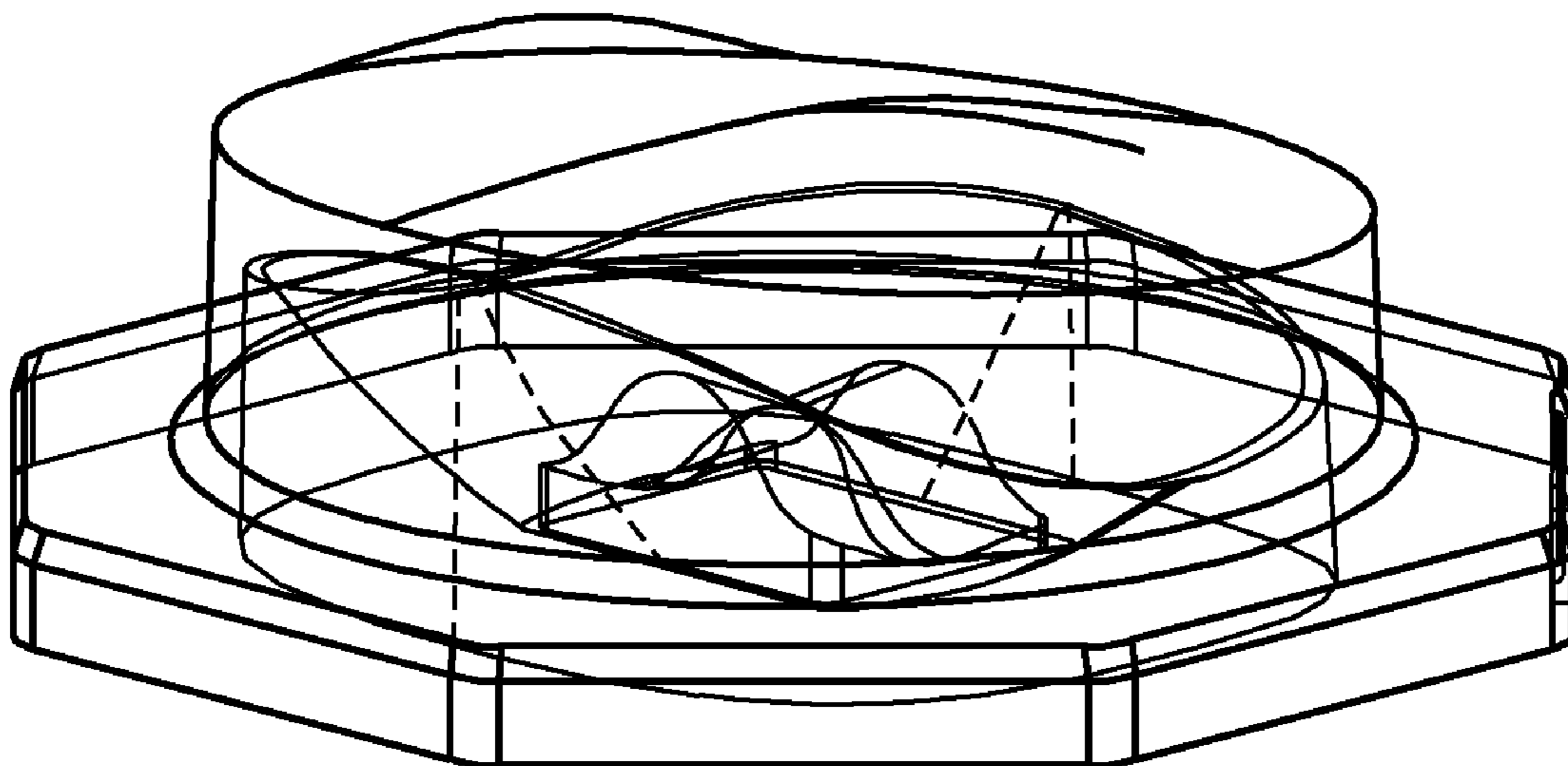

(56)

References Cited

U.S. PATENT DOCUMENTS

2,007,033	A	7/1935	Williams	6,846,101	B2	1/2005	Coushaine	
2,212,876	A	8/1940	Chauvet	6,850,001	B2 *	2/2005	Takekuma	313/501
2,254,961	A	9/1941	Harris	6,851,635	B2	2/2005	Smith et al.	
2,802,097	A	9/1952	Franck	6,898,381	B2	5/2005	Benitez et al.	
2,908,197	A	10/1959	Wells et al.	6,903,376	B2	6/2005	Shen et al.	
3,497,687	A	2/1970	Hermann	6,918,677	B2	7/2005	Shipman	
3,625,615	A	12/1971	Wilson	6,924,943	B2	8/2005	Minano et al.	
4,186,995	A	2/1980	Schumacher	6,929,384	B2	8/2005	Watanabe et al.	
4,254,453	A	3/1981	Mouyard et al.	6,948,840	B2	9/2005	Grenda et al.	
4,336,580	A	6/1982	Mouyard et al.	6,955,451	B2	10/2005	Coushaine et al.	
4,345,308	A	8/1982	Mouyard et al.	6,987,613	B2	1/2006	Pocius et al.	
4,650,998	A	3/1987	Martin	6,991,355	B1	1/2006	Coushaine et al.	
4,767,172	A	8/1988	Nichols et al.	6,995,402	B2	2/2006	Ludowise et al.	
4,845,600	A	7/1989	Matsumura et al.	7,009,213	B2	3/2006	Camras et al.	
4,862,330	A	8/1989	Machida et al.	7,021,797	B2	4/2006	Minano et al.	
4,935,665	A	6/1990	Murata	D520,143	S *	5/2006	Yoneda	D24/209
4,941,072	A	7/1990	Yasumoto et al.	7,040,782	B2 *	5/2006	Mayer	362/350
5,001,609	A	3/1991	Gardner et al.	7,042,021	B2	5/2006	Isoda	
5,013,144	A	5/1991	Silverglate et al.	7,053,419	B1	5/2006	Camras et al.	
5,014,165	A	5/1991	Naganawa	7,063,441	B2	6/2006	Kramer et al.	
5,062,027	A	10/1991	Machida et al.	7,063,450	B2	6/2006	Ehara et al.	
5,127,728	A	7/1992	Warren et al.	7,064,355	B2	6/2006	Camras et al.	
5,140,220	A	8/1992	Hasegawa	7,080,932	B2	7/2006	Keuper	
5,174,649	A	12/1992	Alston	7,083,313	B2	8/2006	Smith	
RE34,254	E	5/1993	Dragoon	7,104,672	B2	9/2006	Zhang	
5,289,082	A	2/1994	Komoto	7,106,523	B2	9/2006	McLean et al.	
5,302,778	A	4/1994	Maurinus	7,111,972	B2	9/2006	Coushaine et al.	
5,349,504	A	9/1994	Simms et al.	7,114,838	B2	10/2006	Wu	
5,592,578	A	1/1997	Ruh	7,118,236	B2	10/2006	Hahm et al.	
5,784,209	A	7/1998	Manabe	7,118,262	B2	10/2006	Negley	
5,813,743	A	9/1998	Naka	7,121,691	B2	10/2006	Coushaine et al.	
5,813,752	A	9/1998	Singer et al.	7,125,143	B2	10/2006	Hacker	
5,865,529	A	2/1999	Yan	7,125,160	B2	10/2006	Wong et al.	
5,894,195	A	4/1999	McDermott	7,150,553	B2	12/2006	English et al.	
5,894,196	A	4/1999	McDermott	7,153,000	B2	12/2006	Park et al.	
5,898,267	A	4/1999	McDermott	7,153,002	B2	12/2006	Kim et al.	
5,924,788	A	7/1999	Parkyn, Jr.	7,172,324	B2	2/2007	Wu et al.	
5,939,996	A	8/1999	Kniveton et al.	7,181,378	B2	2/2007	Benitez et al.	
5,995,291	A	11/1999	Togino	7,182,497	B2	2/2007	Lee et al.	
6,055,111	A	4/2000	Nomura et al.	D542,239	S *	5/2007	Egawa	D13/180
6,097,549	A	8/2000	Jenkins et al.	7,213,945	B2	5/2007	Yoneda et al.	
6,229,160	B1	5/2001	Krames et al.	7,246,923	B2	7/2007	Conner	
6,244,727	B1	6/2001	Ryan, Jr. et al.	7,246,931	B2	7/2007	Hsieh et al.	
6,250,787	B1	6/2001	Matubara	7,254,309	B1	8/2007	Chou et al.	
6,273,596	B1	8/2001	Parkyn, Jr.	7,329,029	B2	2/2008	Chaves et al.	
6,274,924	B1	8/2001	Carey et al.	7,348,723	B2	3/2008	Yamaguchi et al.	
6,283,613	B1	9/2001	Schaffer	7,352,011	B2	4/2008	Smits et al.	
6,296,376	B1	10/2001	Kondo et al.	D573,554	S *	7/2008	Kobayakawa	D13/180
6,323,063	B2	11/2001	Krames et al.	7,410,275	B2	8/2008	Sommers et al.	
6,361,190	B1	3/2002	McDermott	7,411,742	B1	8/2008	Kim et al.	
6,361,192	B1	3/2002	Fussell et al.	D576,575	S	9/2008	Kanayama et al.	
6,443,594	B1	9/2002	Marshall et al.	7,549,769	B2	6/2009	Kim et al.	
6,473,238	B1	10/2002	Daniell	D602,613	S *	10/2009	Hamanaka et al.	D26/1
6,481,130	B1	11/2002	Wu	7,618,163	B2 *	11/2009	Wilcox	362/336
6,498,355	B1	12/2002	Harrah et al.	D611,078	S	3/2010	Chen et al.	
6,502,956	B1	1/2003	Wu	7,674,018	B2	3/2010	Holder et al.	
6,504,301	B1	1/2003	Lowery	D618,636	S	6/2010	Hsieh	
6,541,800	B2	4/2003	Barnett et al.	7,766,509	B1	8/2010	Laporte	
6,547,423	B2	4/2003	Marshall et al.	7,841,750	B2 *	11/2010	Wilcox et al.	362/334
6,550,940	B2	4/2003	Kamiya et al.	7,854,536	B2	12/2010	Holder et al.	
6,554,451	B1	4/2003	Keuper	7,866,637	B2	1/2011	Van Der Net	
6,560,038	B1	5/2003	Parkyn, Jr. et al.	7,866,837	B2	1/2011	Ho	
6,570,190	B2	5/2003	Krames et al.	7,891,835	B2 *	2/2011	Wilcox	362/245
6,598,998	B2	7/2003	West et al.	7,901,098	B2	3/2011	Saitoh et al.	
6,601,962	B1	8/2003	Ehara et al.	D636,111	S *	4/2011	Chen et al.	D26/120
6,607,286	B2	8/2003	West et al.	7,922,369	B2	4/2011	Condon et al.	
6,616,299	B2	9/2003	Martineau	7,942,558	B2	5/2011	Zweig et al.	
6,637,921	B2	10/2003	Coushaine	7,976,186	B2 *	7/2011	Loh	362/245
6,679,621	B2	1/2004	West et al.	7,985,009	B2 *	7/2011	Ho	362/335
6,682,211	B2	1/2004	English et al.	7,988,338	B2 *	8/2011	Zhou	362/311.02
D488,137	S	4/2004	Kamada	8,007,140	B2 *	8/2011	Zhang	362/311.12
6,721,101	B2	4/2004	Daniell	8,035,899	B2 *	10/2011	Lin et al.	359/649
6,730,940	B1	5/2004	Steranka et al.	D649,944	S	12/2011	Kuwaharada et al.	
6,808,293	B2	10/2004	Watanabe et al.	8,132,942	B2 *	3/2012	Holder et al.	362/311.02
6,837,605	B2	1/2005	Reill	8,132,944	B2	3/2012	Ruud et al.	
				8,215,814	B2 *	7/2012	Marcoux	362/555
				D666,353	S	8/2012	Lin et al.	
				8,292,474	B2 *	10/2012	Ho et al.	362/335
				8,293,548	B2 *	10/2012	Cheng et al.	438/27

(56)

References Cited

U.S. PATENT DOCUMENTS

8,337,053 B2* 12/2012 Chen et al. 362/311.06
 8,348,475 B2* 1/2013 Wilcox et al. 362/332
 8,454,205 B2* 6/2013 Holder et al. 362/311.02
 8,500,300 B2* 8/2013 Fang et al. 362/235
 8,511,854 B2* 8/2013 Wilcox 362/245
 8,511,864 B2* 8/2013 Holder et al. 362/311.02
 8,545,058 B2* 10/2013 Chen et al. 362/268
 D697,664 S 1/2014 Castillo
 8,628,222 B2* 1/2014 Kelley 362/335
 2004/0037076 A1 2/2004 Katoh et al.
 2004/0114355 A1 6/2004 Rizkin
 2004/0156209 A1 8/2004 Ishida
 2004/0207999 A1 10/2004 Suehiro et al.
 2004/0212291 A1 10/2004 Keuper
 2005/0023538 A1* 2/2005 Ishii et al. 257/79
 2005/0073849 A1 4/2005 Rhoads et al.
 2005/0083699 A1 4/2005 Rhoads et al.
 2005/0179041 A1 8/2005 Harbers et al.
 2005/0205878 A1 9/2005 Kan
 2005/0224826 A1 10/2005 Keuper et al.
 2005/0281047 A1 12/2005 Coughaine et al.
 2006/0013000 A1 1/2006 Coughaine et al.
 2006/0013002 A1 1/2006 Coughaine et al.
 2006/0034082 A1* 2/2006 Park et al. 362/268
 2006/0039143 A1 2/2006 Katoh et al.
 2006/0067640 A1 3/2006 Hsieh et al.
 2006/0082999 A1 4/2006 Klein
 2006/0083000 A1 4/2006 Yoon et al.
 2006/0105482 A1 5/2006 Alferink et al.
 2006/0181902 A1 8/2006 Tamura et al.
 2006/0186431 A1 8/2006 Miki et al.
 2006/0198144 A1 9/2006 Miyairi et al.
 2007/0019416 A1 1/2007 Han et al.
 2007/0058369 A1 3/2007 Parkyn et al.
 2007/0126020 A1 6/2007 Lin et al.
 2007/0201225 A1 8/2007 Holder et al.

2008/0100773 A1* 5/2008 Hwang et al. 349/62
 2008/0101063 A1 5/2008 Koike et al.
 2008/0203412 A1 8/2008 Shyu et al.
 2008/0205061 A1 8/2008 Holder et al.
 2008/0239722 A1* 10/2008 Wilcox 362/268
 2009/0086498 A1 4/2009 Condon et al.
 2009/0290360 A1 11/2009 Wilcox et al.
 2010/0014286 A1 1/2010 Yoneda et al.
 2010/0014290 A1* 1/2010 Wilcox 362/244
 2010/0039810 A1* 2/2010 Holder et al. 362/235
 2010/0073927 A1 3/2010 Lewin et al.
 2010/0073928 A1* 3/2010 Kim et al. 362/245
 2010/0073937 A1* 3/2010 Ho 362/335
 2010/0073938 A1* 3/2010 Ho 362/335
 2010/0085763 A1 4/2010 Aguglia
 2010/0085764 A1 4/2010 Chuang
 2010/0110695 A1 5/2010 Nakamura
 2010/0128488 A1 5/2010 Marcoux
 2010/0135028 A1 6/2010 Kokubo
 2010/0226130 A1* 9/2010 Cheng et al. 362/294
 2010/0271708 A1* 10/2010 Wilcox 359/654
 2010/0328941 A1* 12/2010 Zhang et al. 362/235
 2011/0235338 A1* 9/2011 Chen et al. 362/311.02
 2011/0317432 A1* 12/2011 Lee 362/335
 2013/0223060 A1 8/2013 Castillo

FOREIGN PATENT DOCUMENTS

JP 60199746 10/1985
 JP 61160328 7/1986
 JP 61185980 8/1986
 JP 61214485 9/1986
 JP 8264839 10/1996
 WO WO9950598 10/1999
 WO WO0024062 4/2000
 WO W02006111805 A1 10/2006
 WO W02007018927 A2 2/2007
 WO W02008144672 A1 11/2008

* cited by examiner

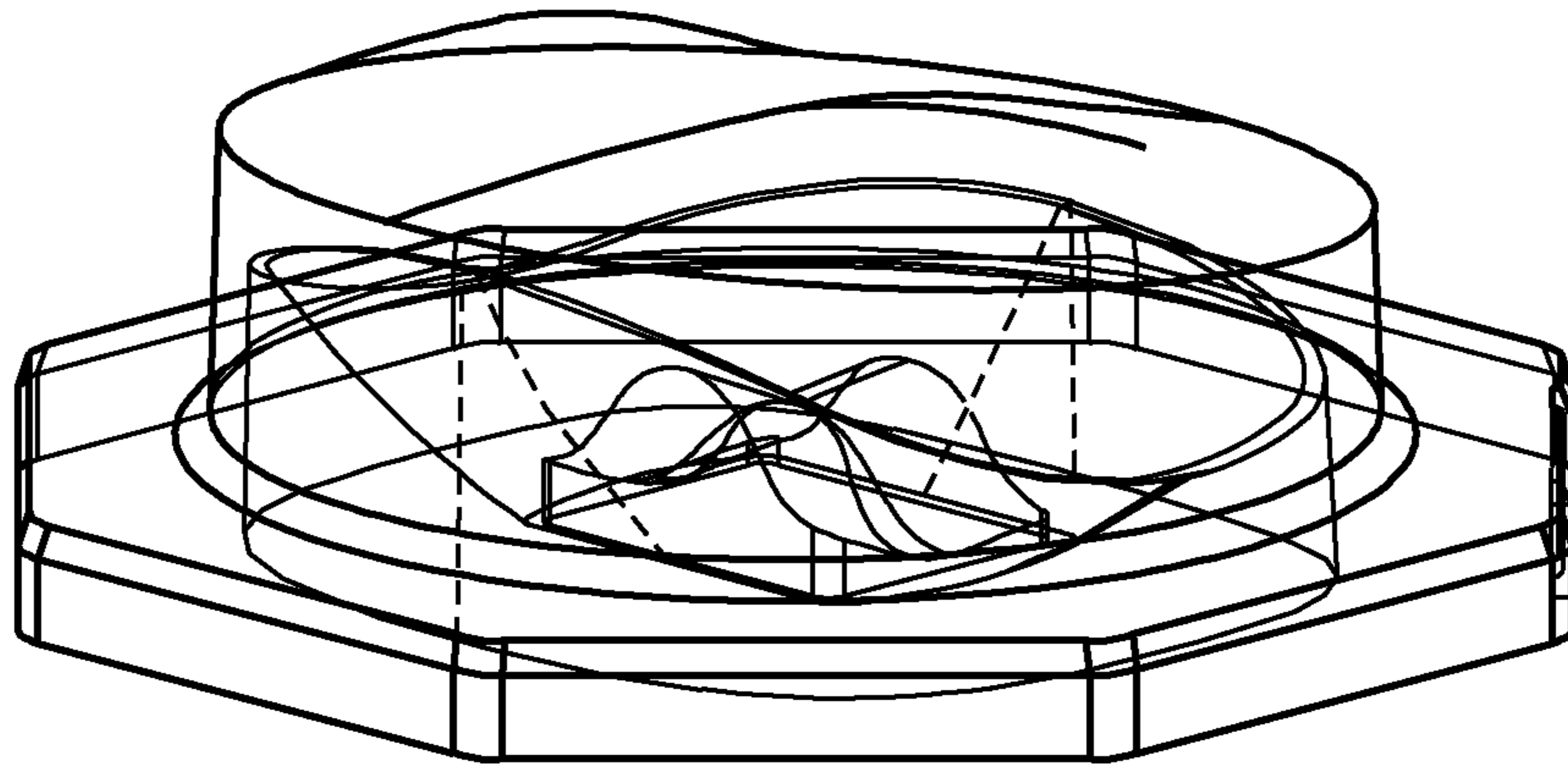

FIG. 1

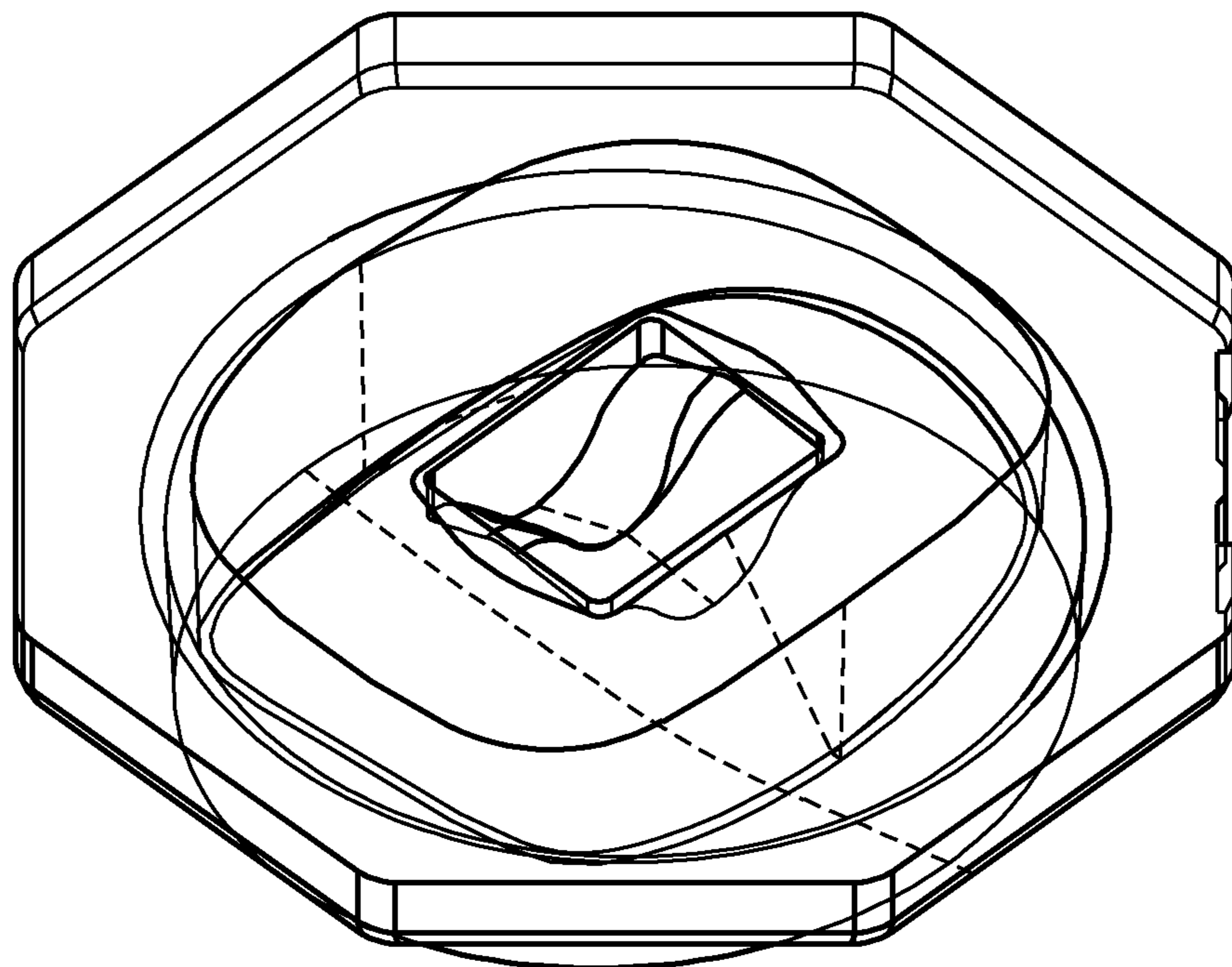

FIG. 2

FIG. 3

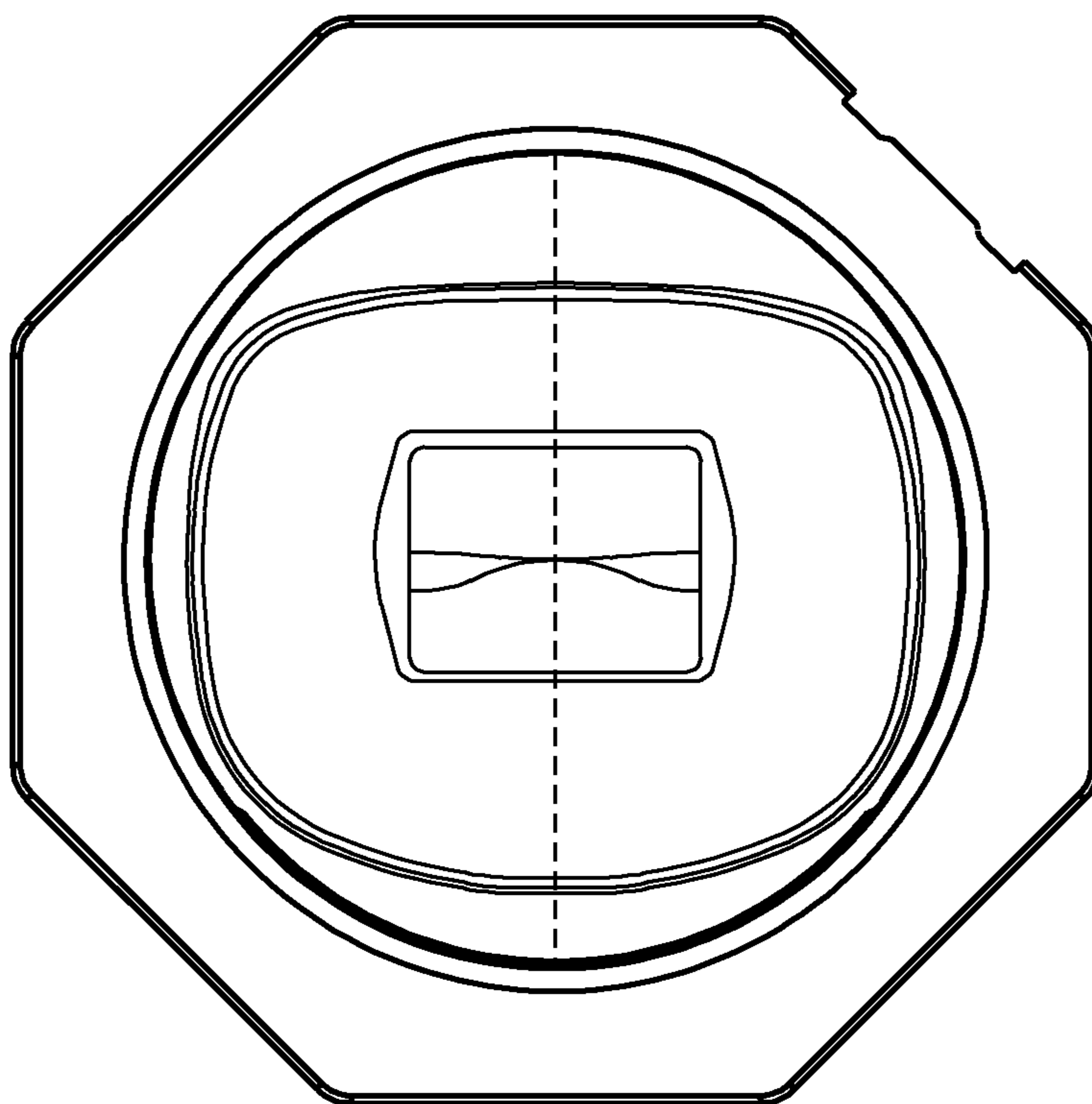
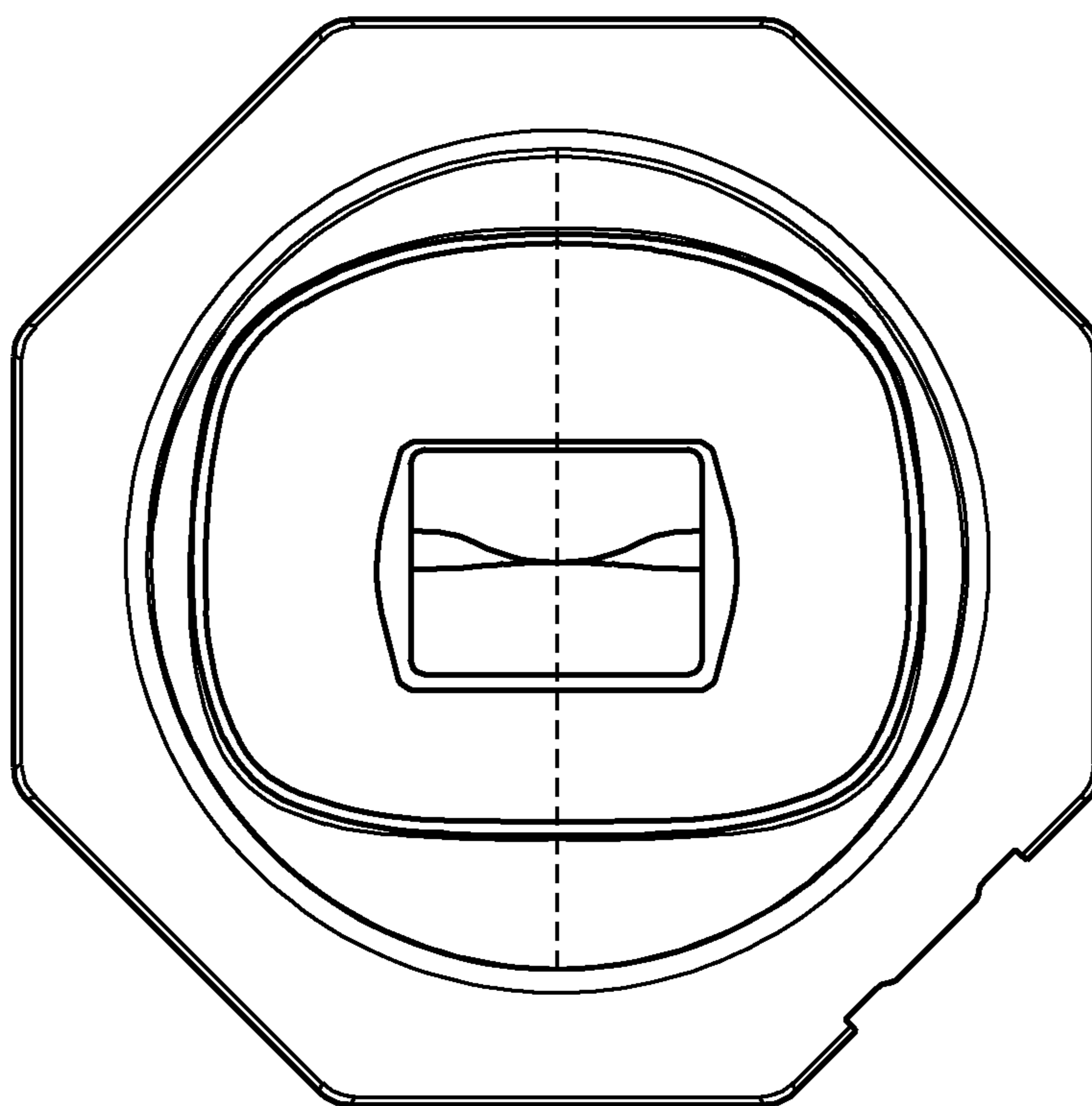

FIG. 4



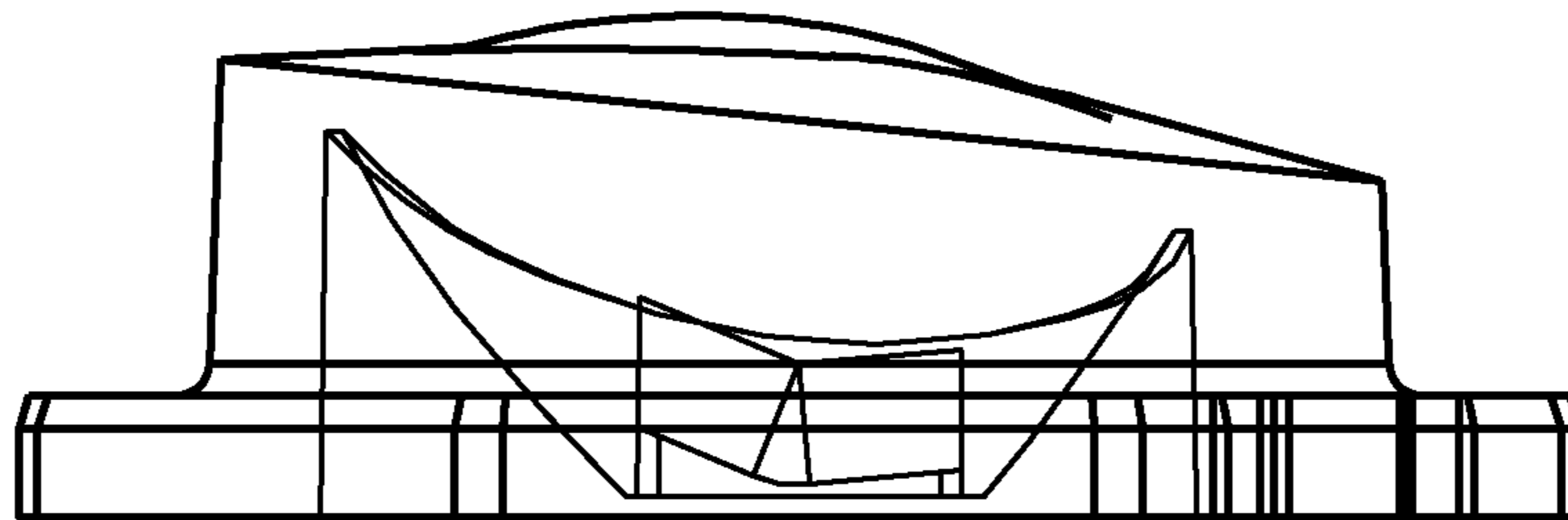

FIG. 5

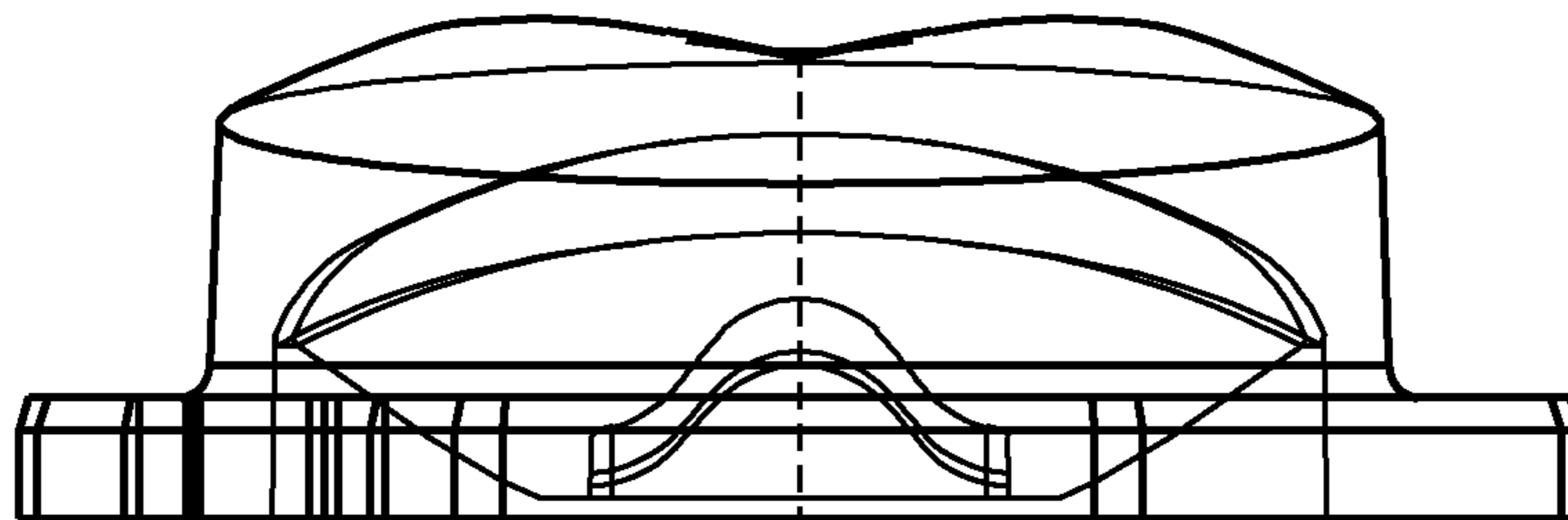

FIG. 6

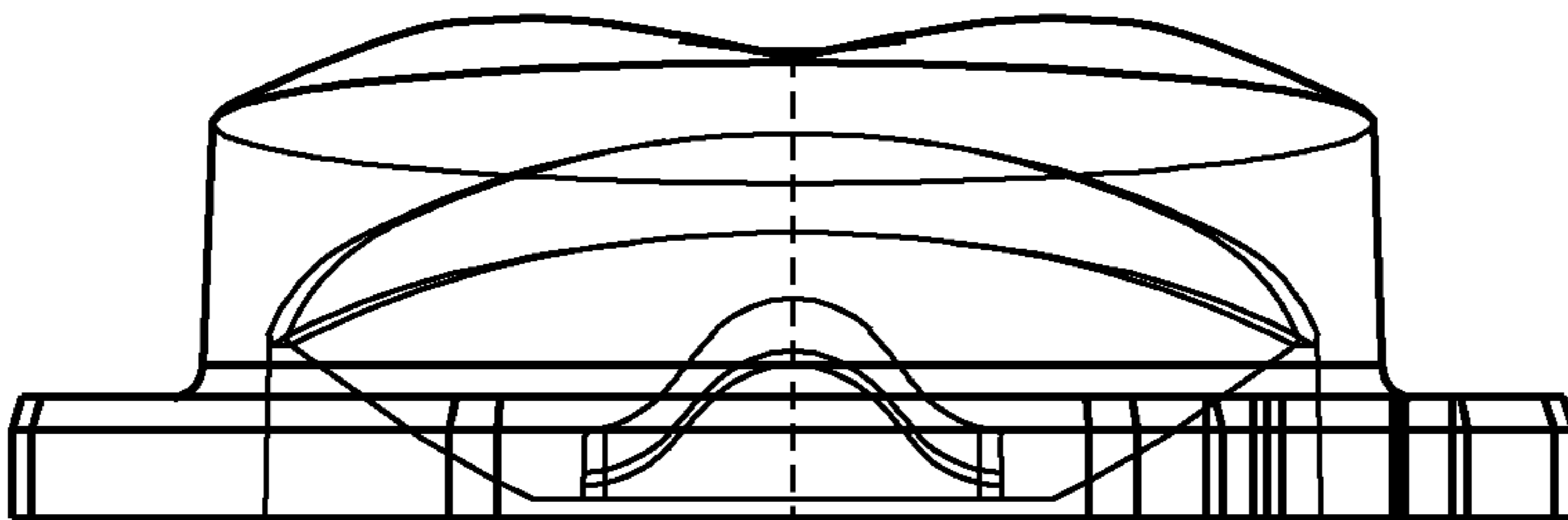

FIG. 7

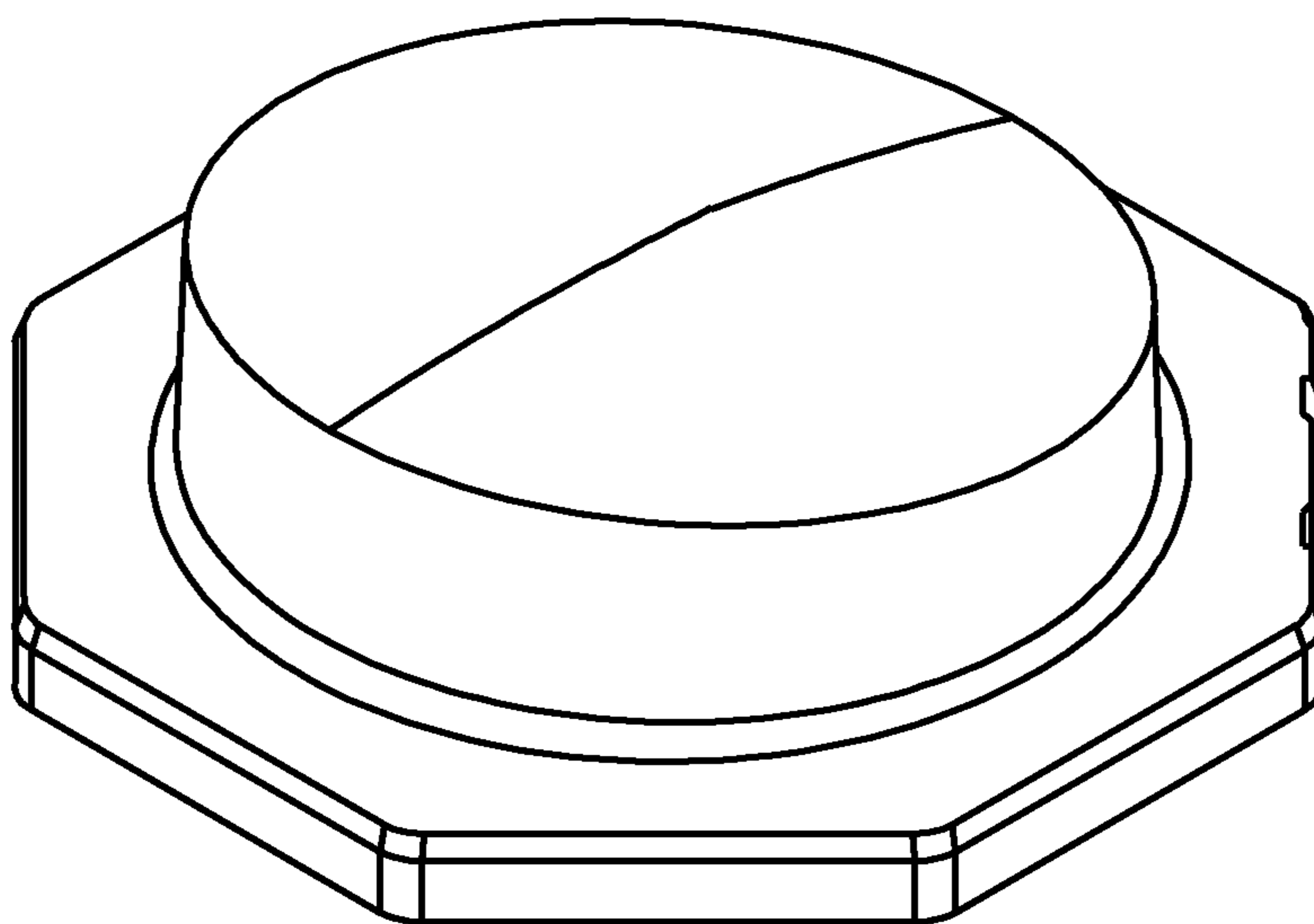

FIG. 8

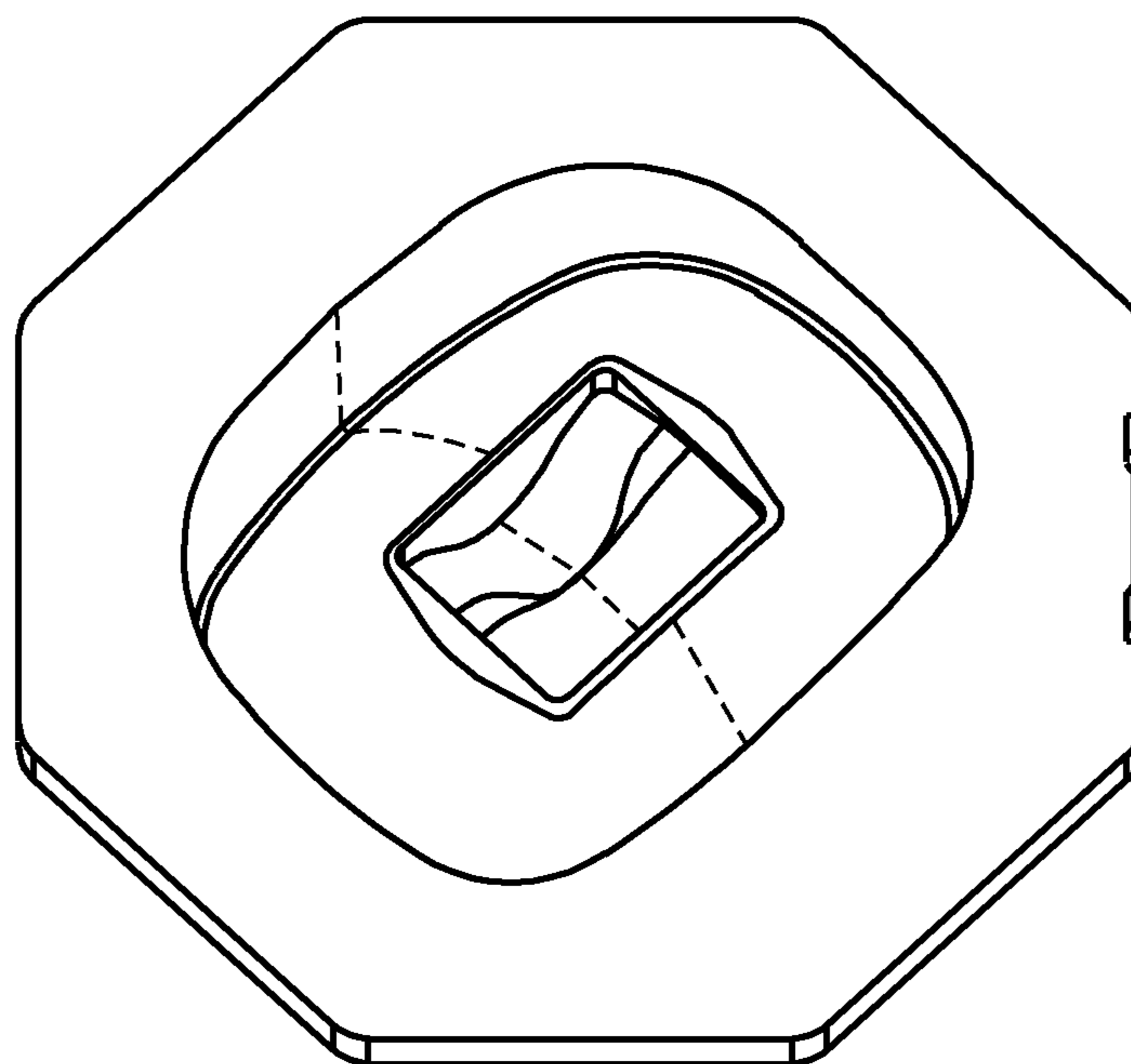
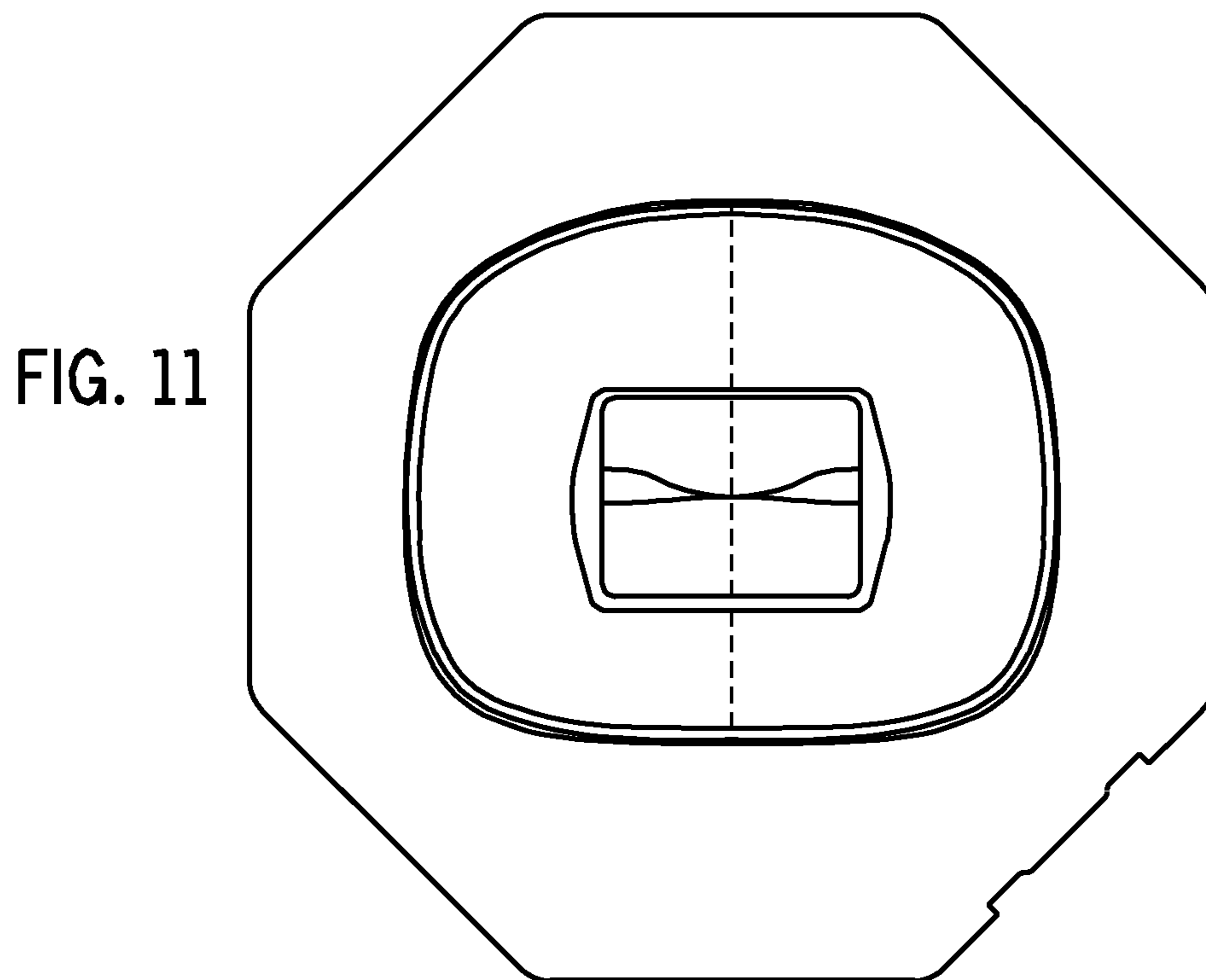
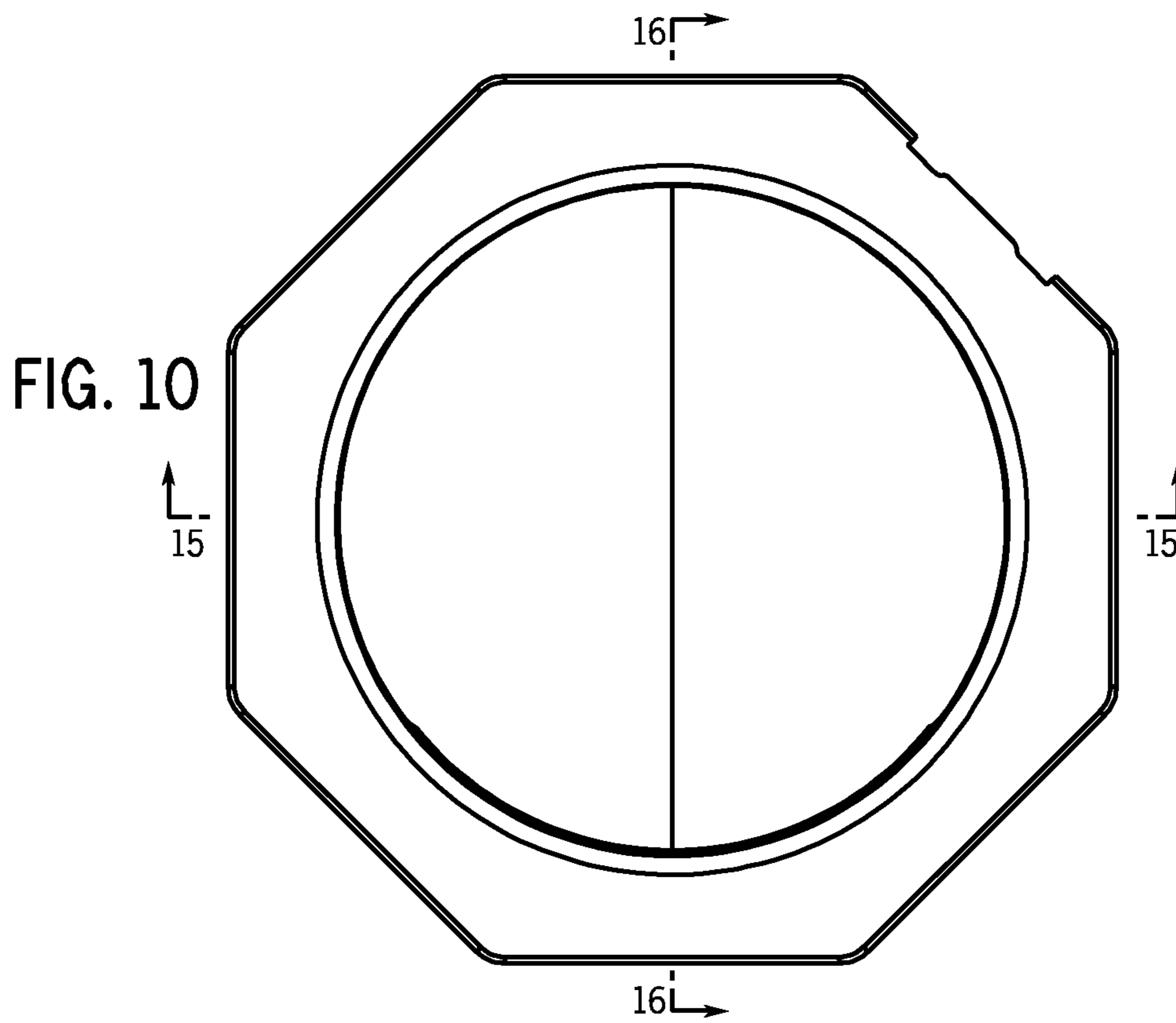

FIG. 9



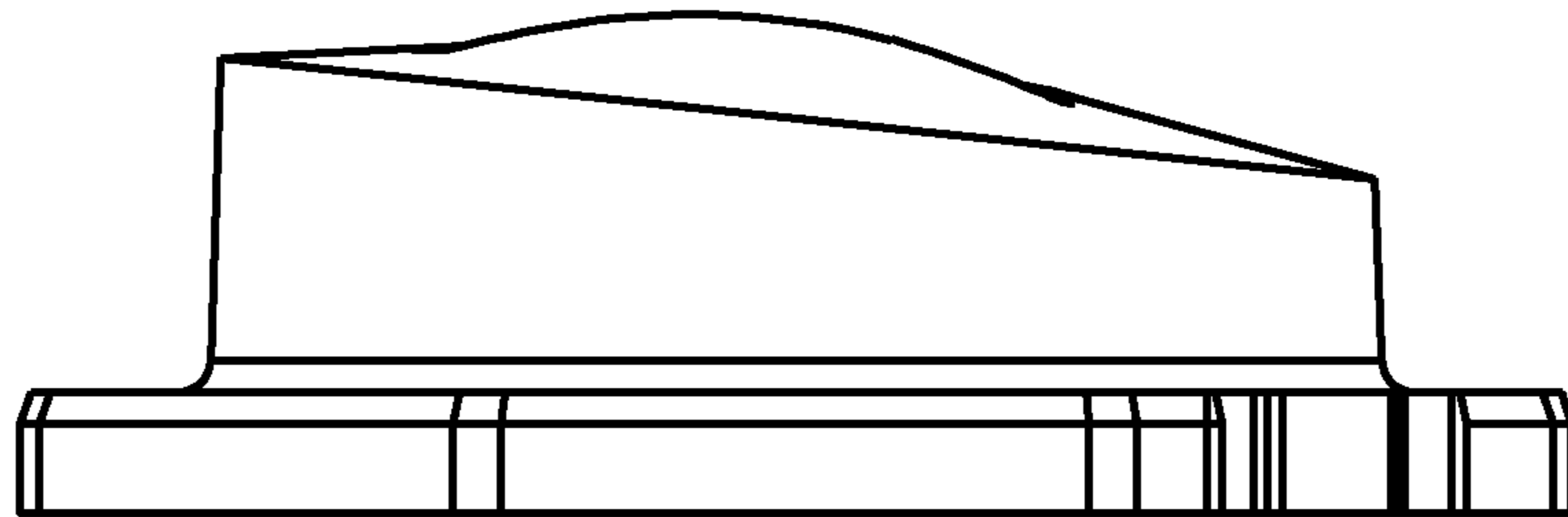

FIG. 12

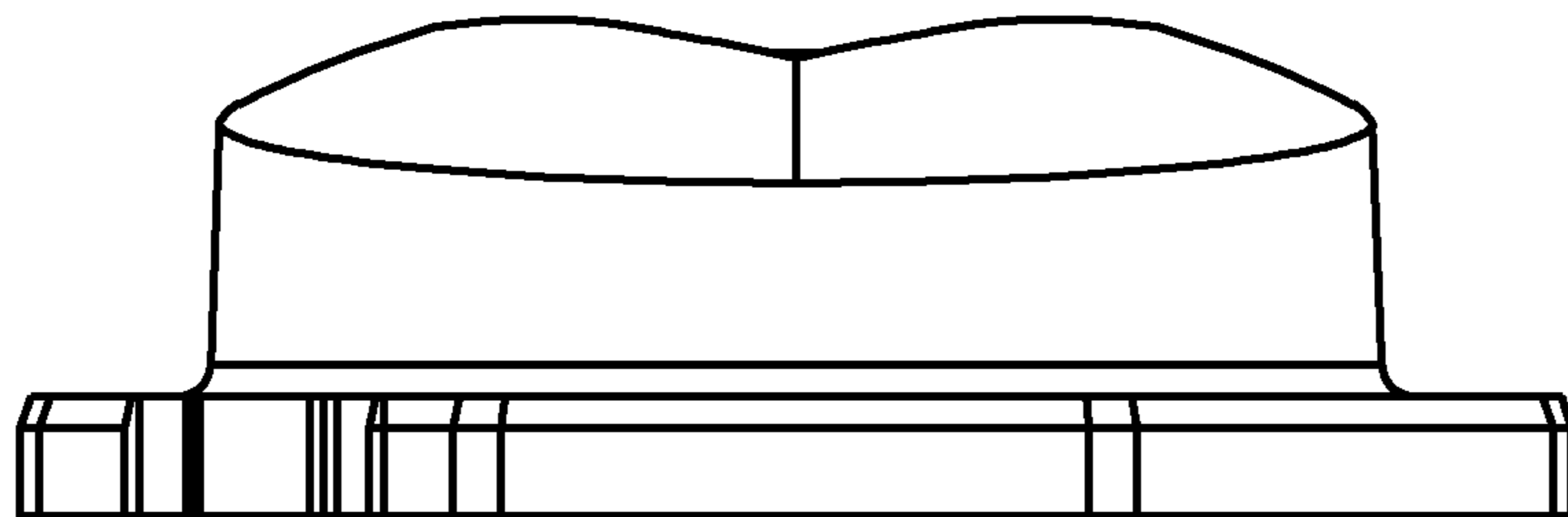

FIG. 13

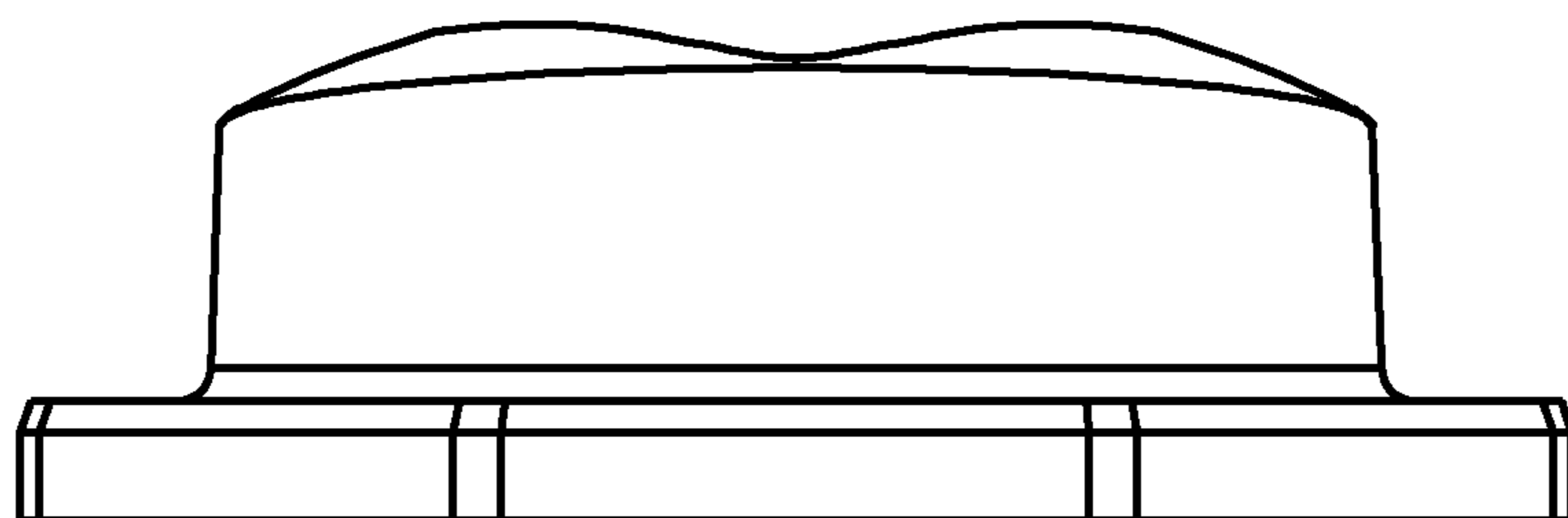

FIG. 14

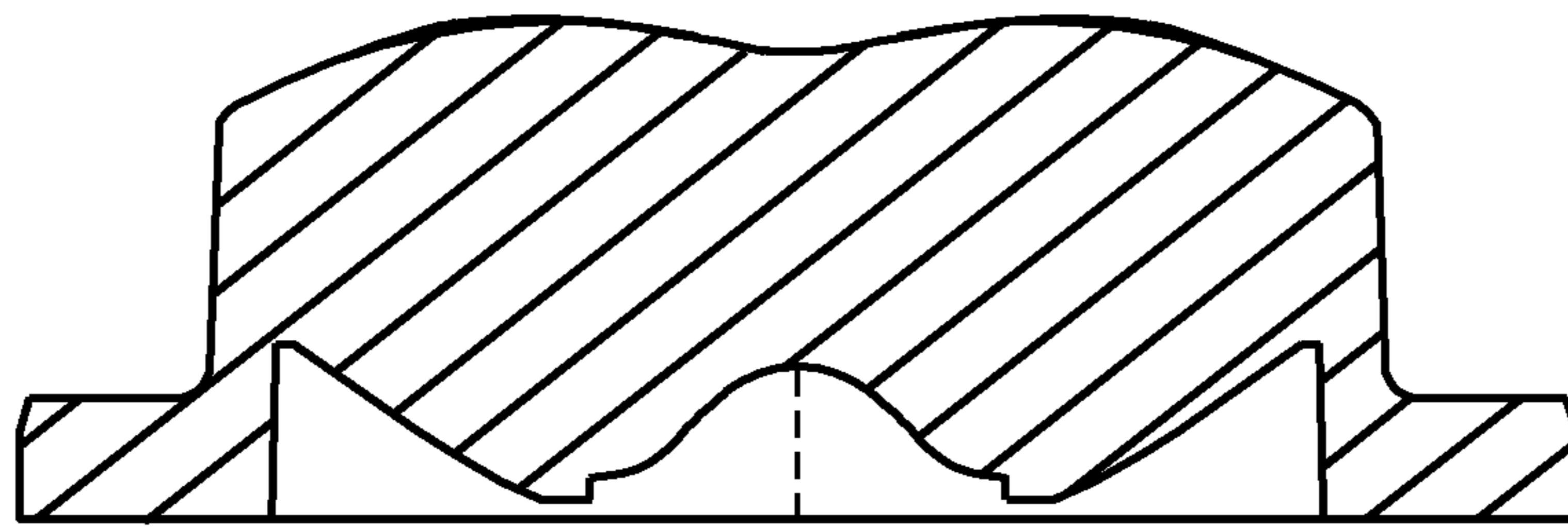

FIG. 15

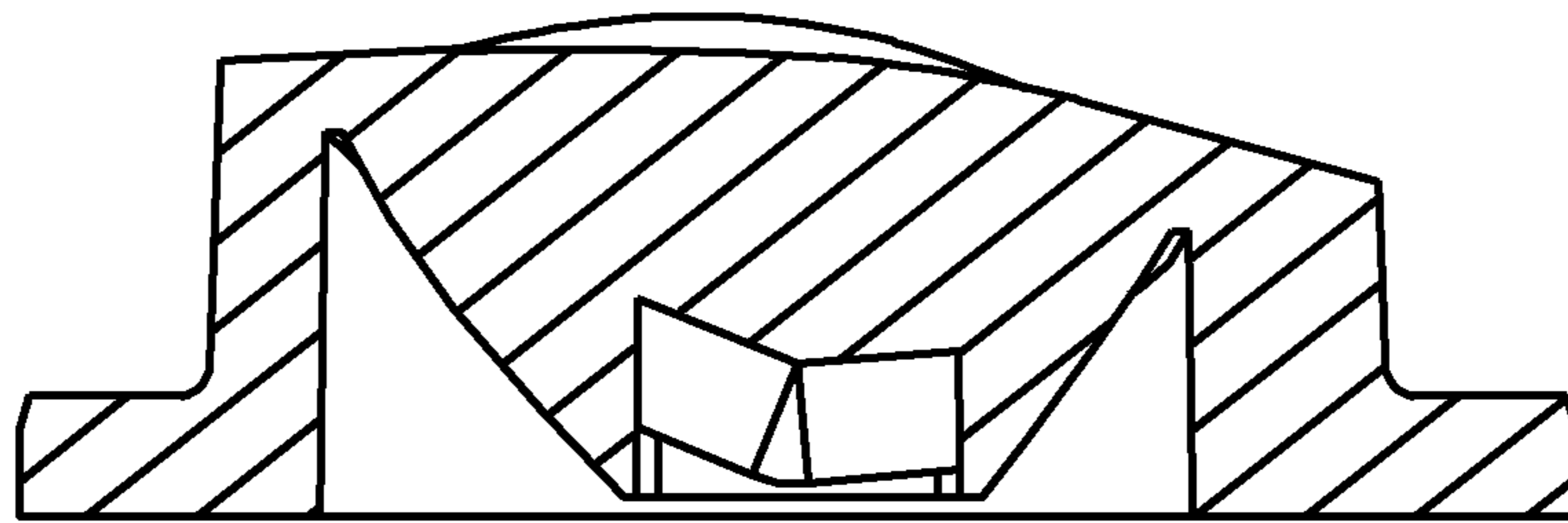

FIG. 16