



US00D718481S

(12) **United States Design Patent**
Lee

(10) **Patent No.:** **US D718,481 S**
(45) **Date of Patent:** **** Nov. 25, 2014**

(54) **SEARCHLIGHT**
(71) Applicant: **Wen-Sung Lee**, Taichung (TW)
(72) Inventor: **Wen-Sung Lee**, Taichung (TW)
(**) Term: **14 Years**
(21) Appl. No.: **29/470,188**
(22) Filed: **Oct. 18, 2013**
(51) **LOC (10) Cl.** **26-02**
(52) **U.S. Cl.**
USPC **D26/45; D26/49**
(58) **Field of Classification Search**
USPC D26/44, 45, 37, 40, 41, 46, 49;
362/157, 158, 183, 184, 194-196,
362/200-208, 253
See application file for complete search history.

D655,839 S * 3/2012 Yuen D26/45
D673,706 S * 1/2013 Inskeep D26/45
D673,707 S * 1/2013 Inskeep D26/45
D683,490 S * 5/2013 Lee D26/45
D700,384 S * 2/2014 Lee D26/45

* cited by examiner

Primary Examiner — Ian Simmons
Assistant Examiner — Carissa C Fitts

(57) **CLAIM**
The ornamental design for a searchlight, as shown and described.

DESCRIPTION

FIG. 1 is a perspective view of a searchlight showing my new design;
FIG. 2 is a front elevational view thereof;
FIG. 3 is a rear elevational view thereof;
FIG. 4 is a left side view thereof;
FIG. 5 is a right side view thereof;
FIG. 6 is a top plan view thereof;
FIG. 7 is a bottom plan view thereof; and,
FIG. 8 is another perspective view thereof.
The broken lines shown in the drawings illustrate a grip portion that forms no part of claimed design.

(56) **References Cited**
U.S. PATENT DOCUMENTS
D518,214 S * 3/2006 Krieger et al. D26/45
D522,153 S * 5/2006 Krieger et al. D26/45
D561,923 S * 2/2008 Hsu D26/45
D565,767 S * 4/2008 Ben-Moshe D26/45
D567,419 S * 4/2008 Ho D26/45
D605,796 S * 12/2009 Crawford et al. D26/45

1 Claim, 8 Drawing Sheets

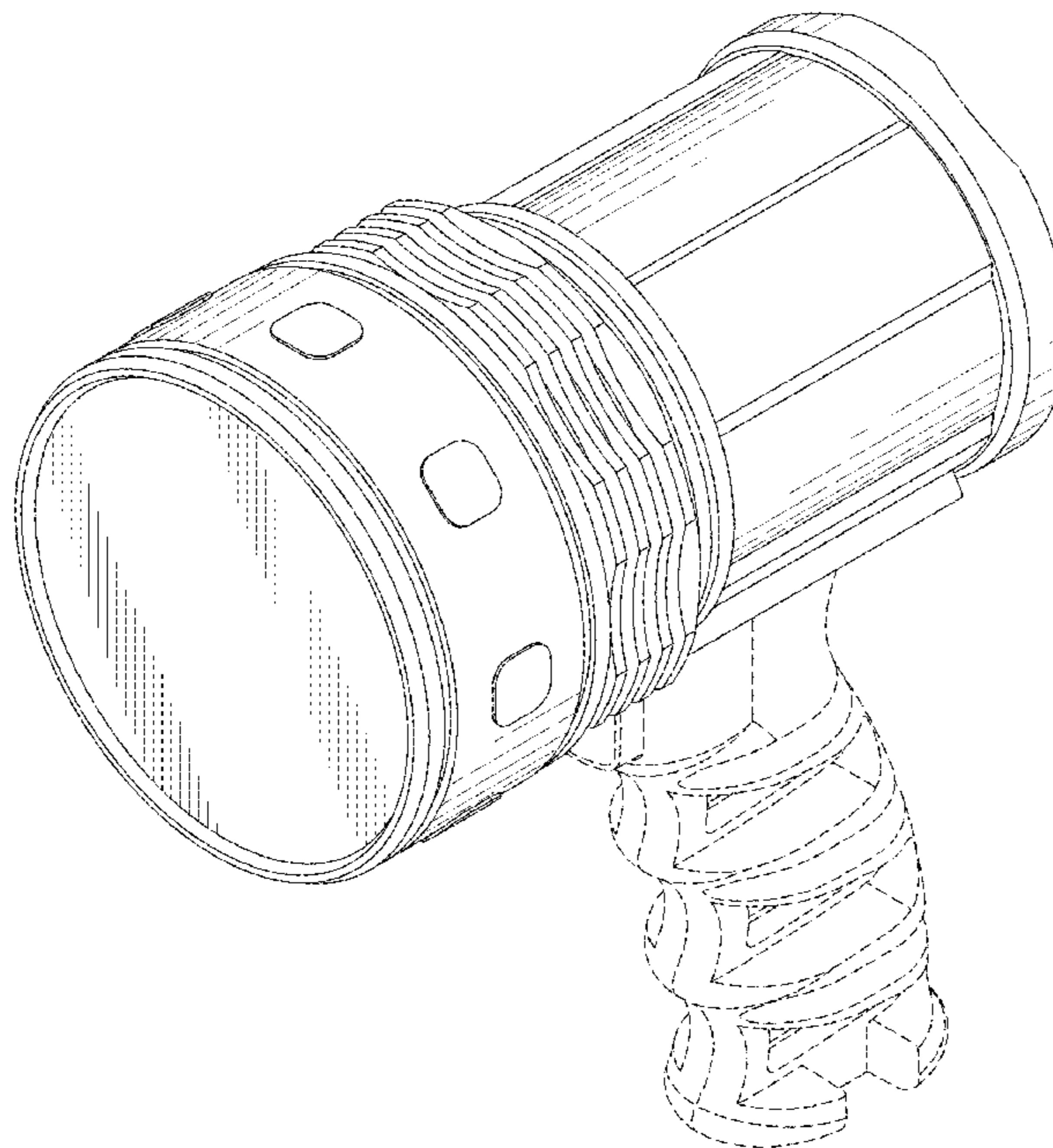

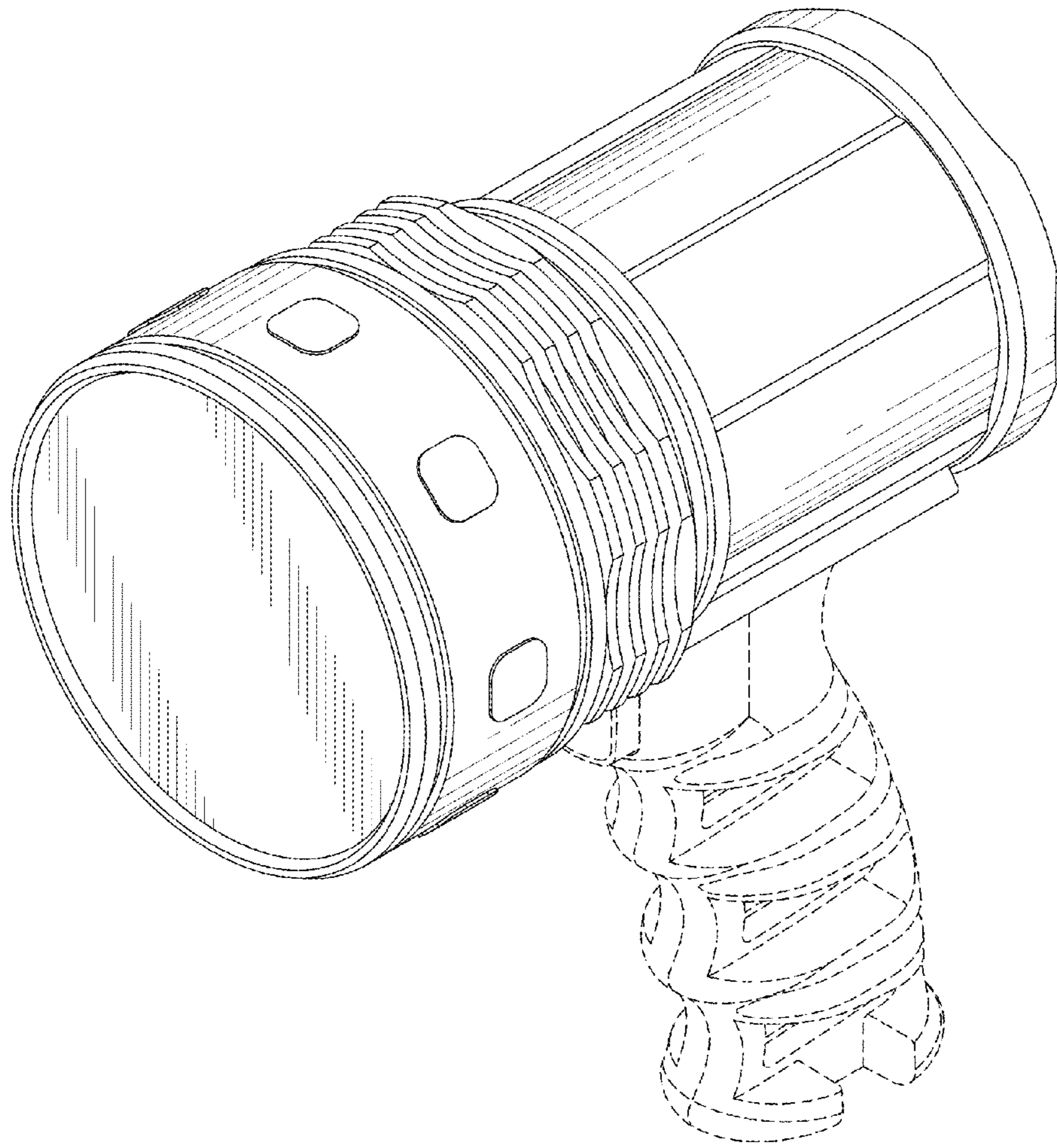

FIG.1

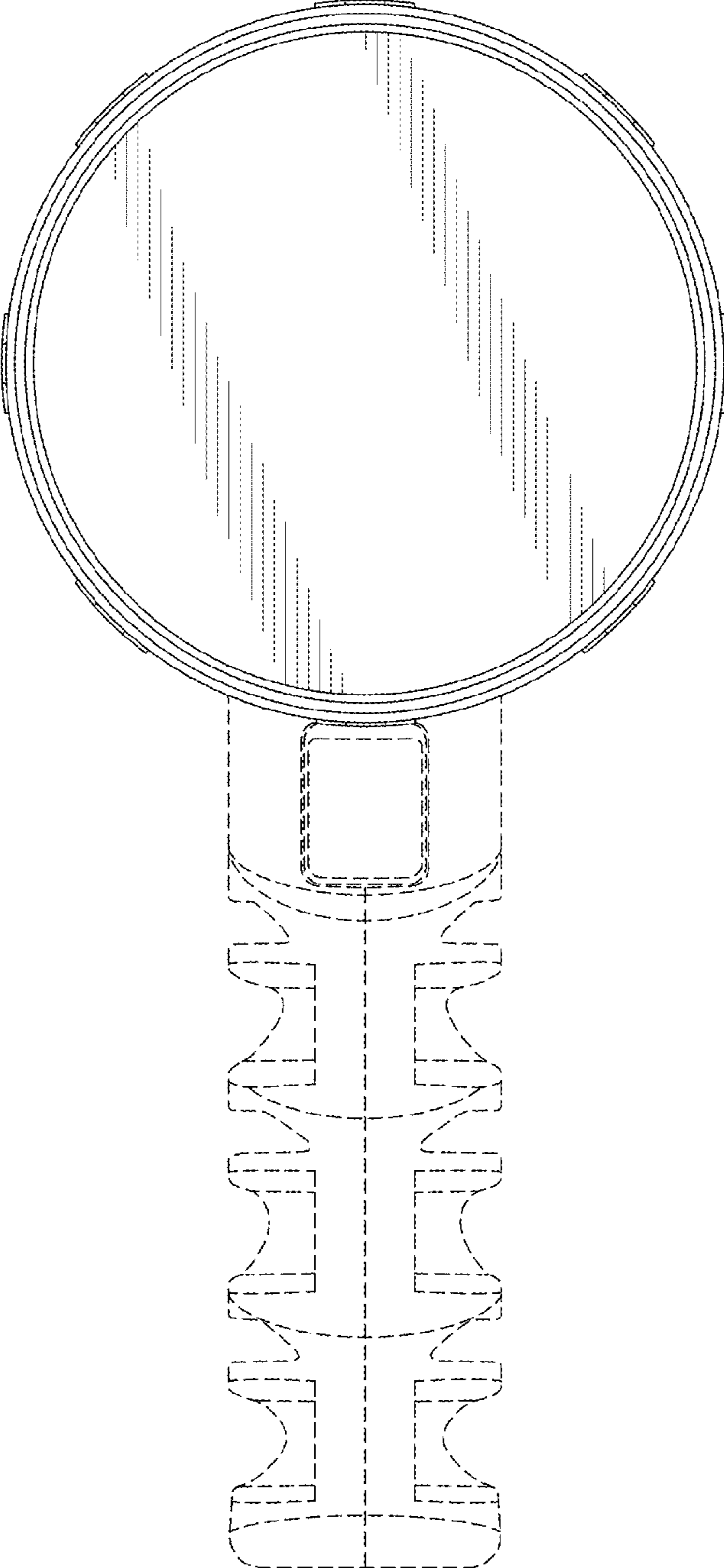

FIG.2

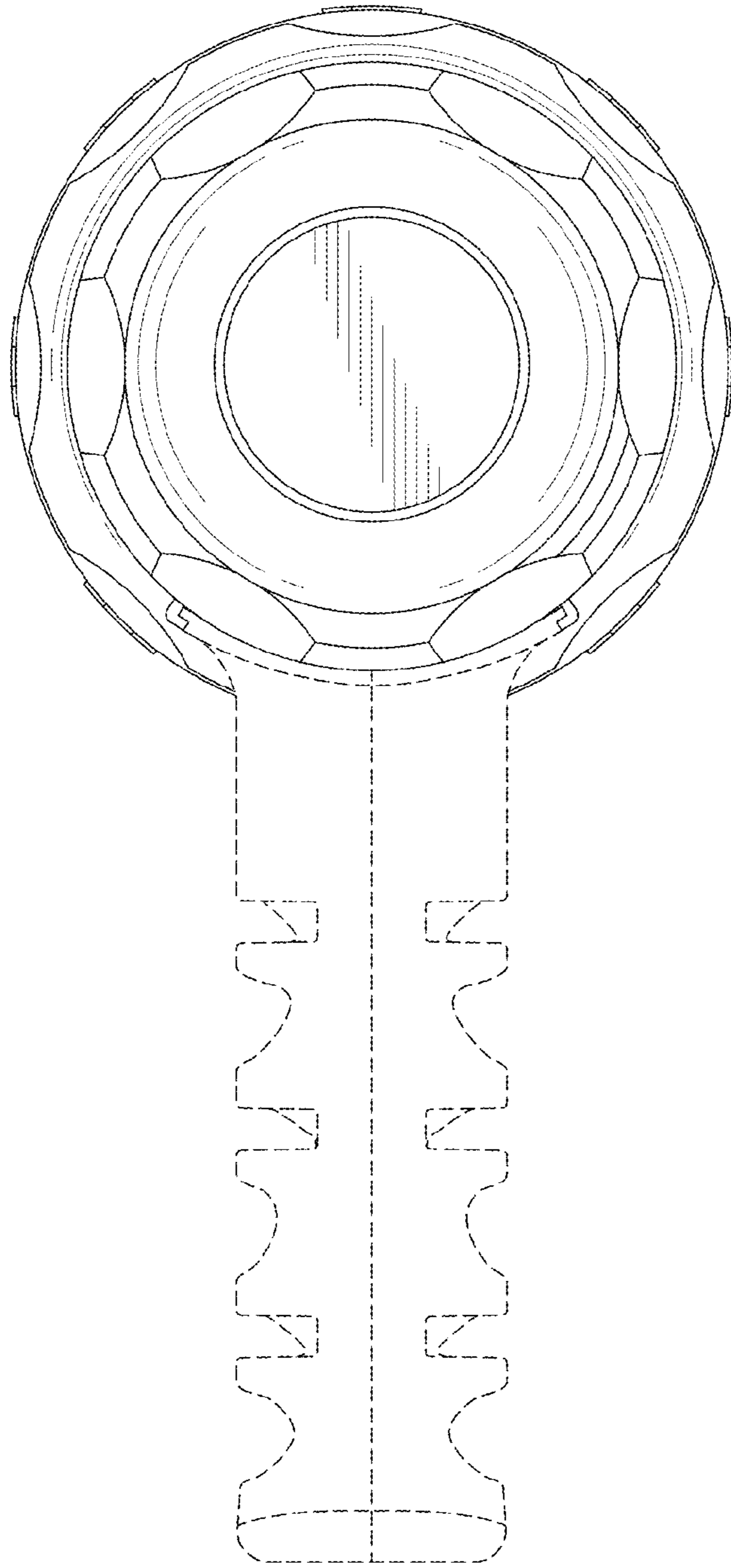

FIG.3

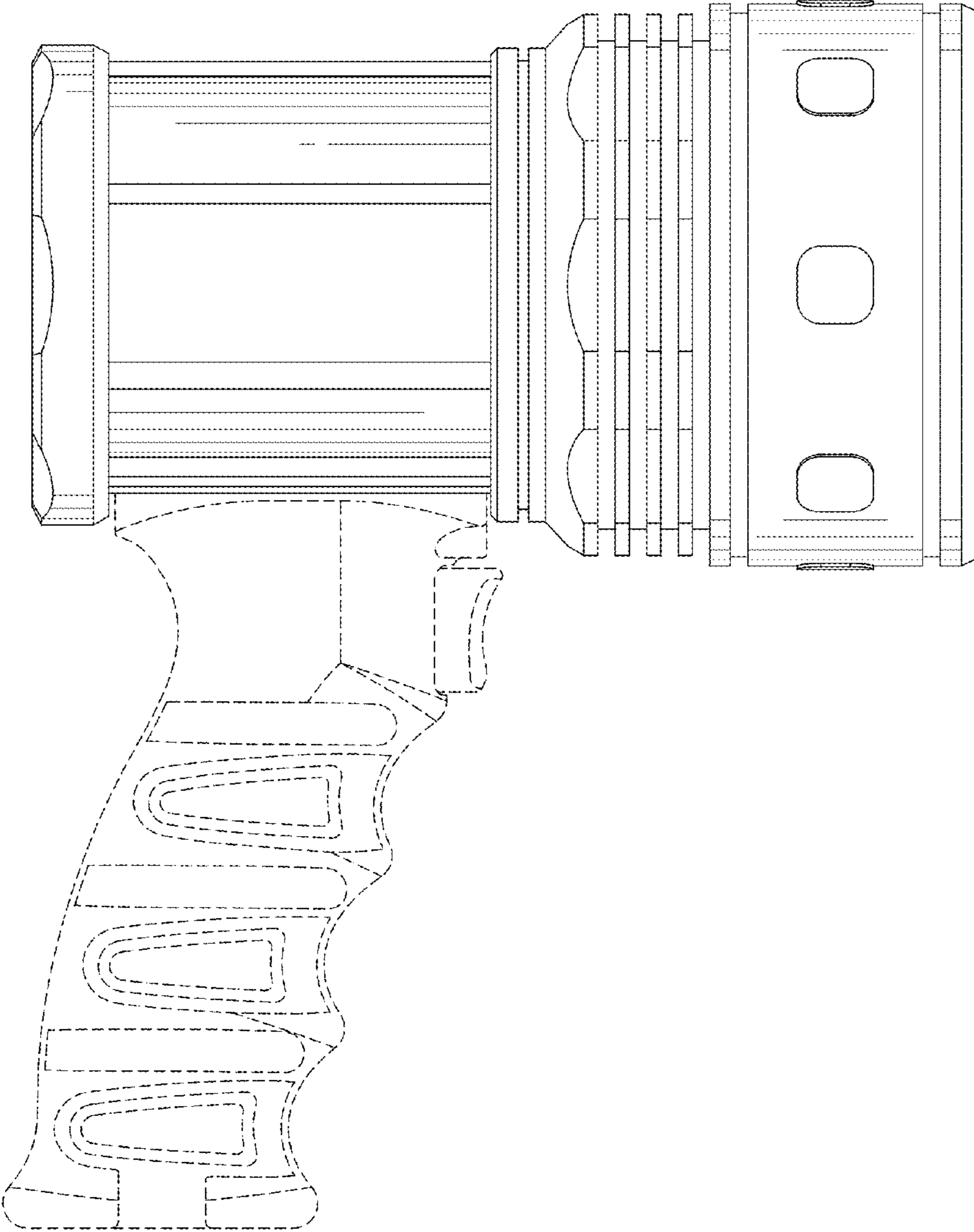

FIG.4

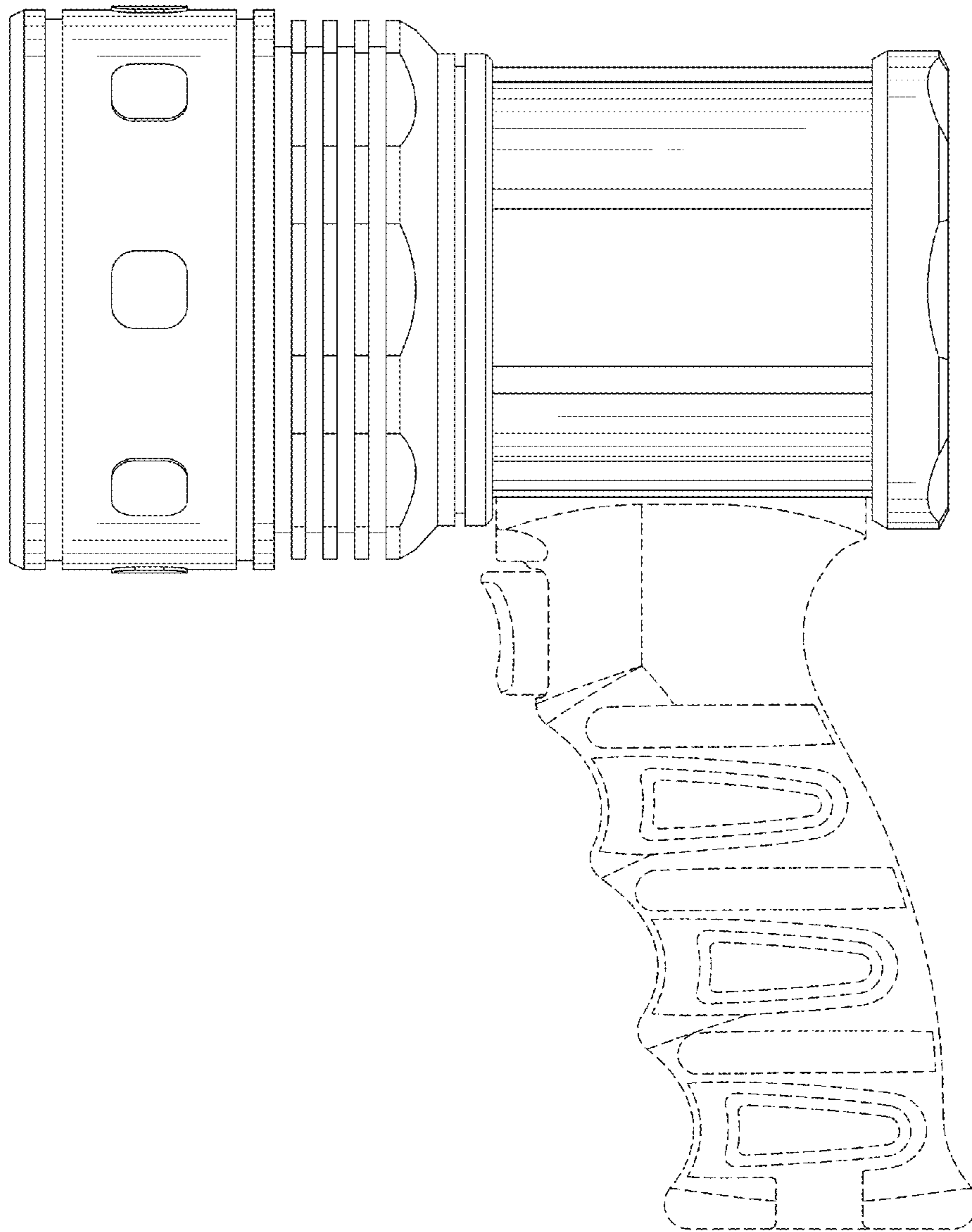

FIG.5

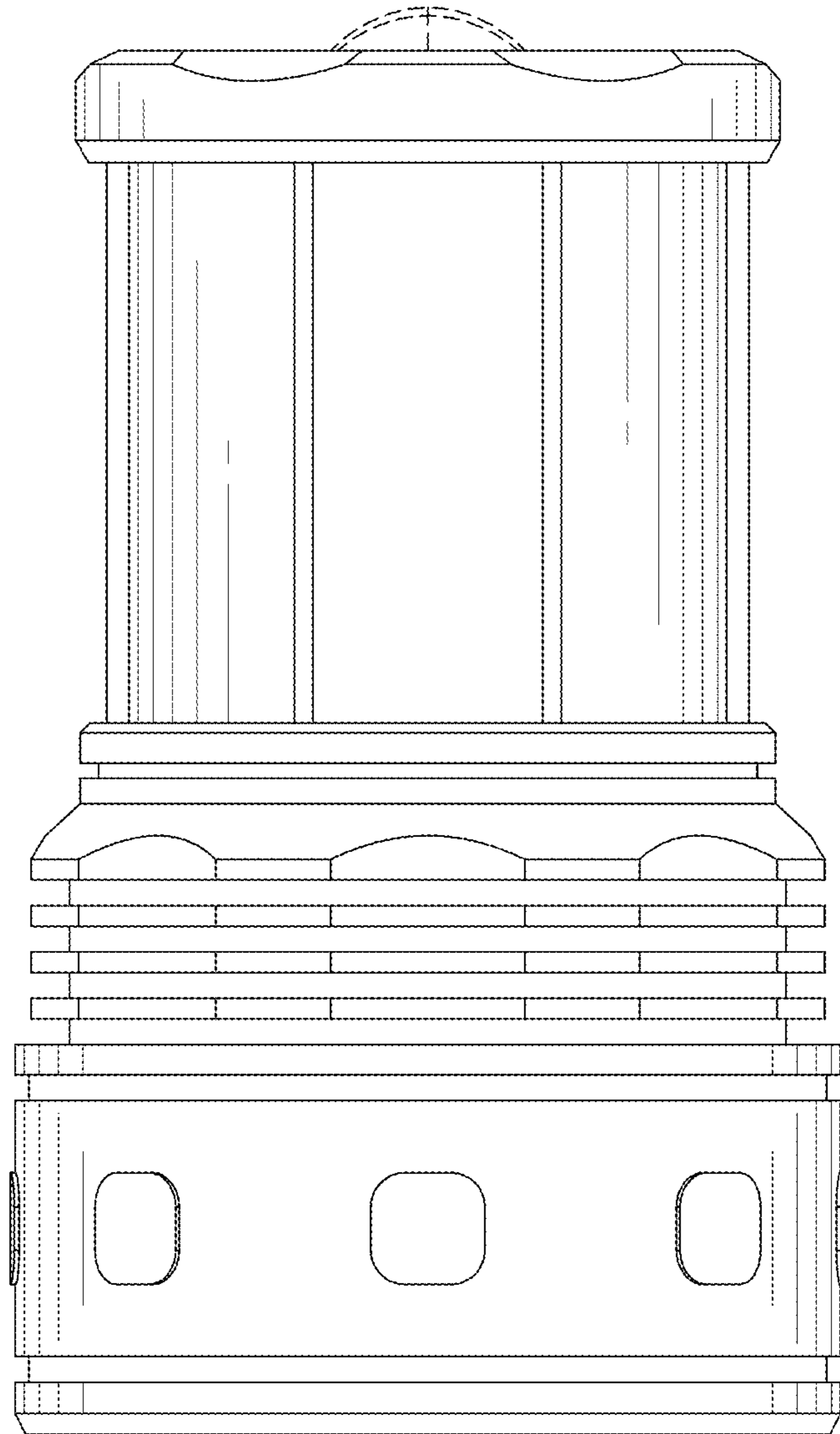

FIG.6

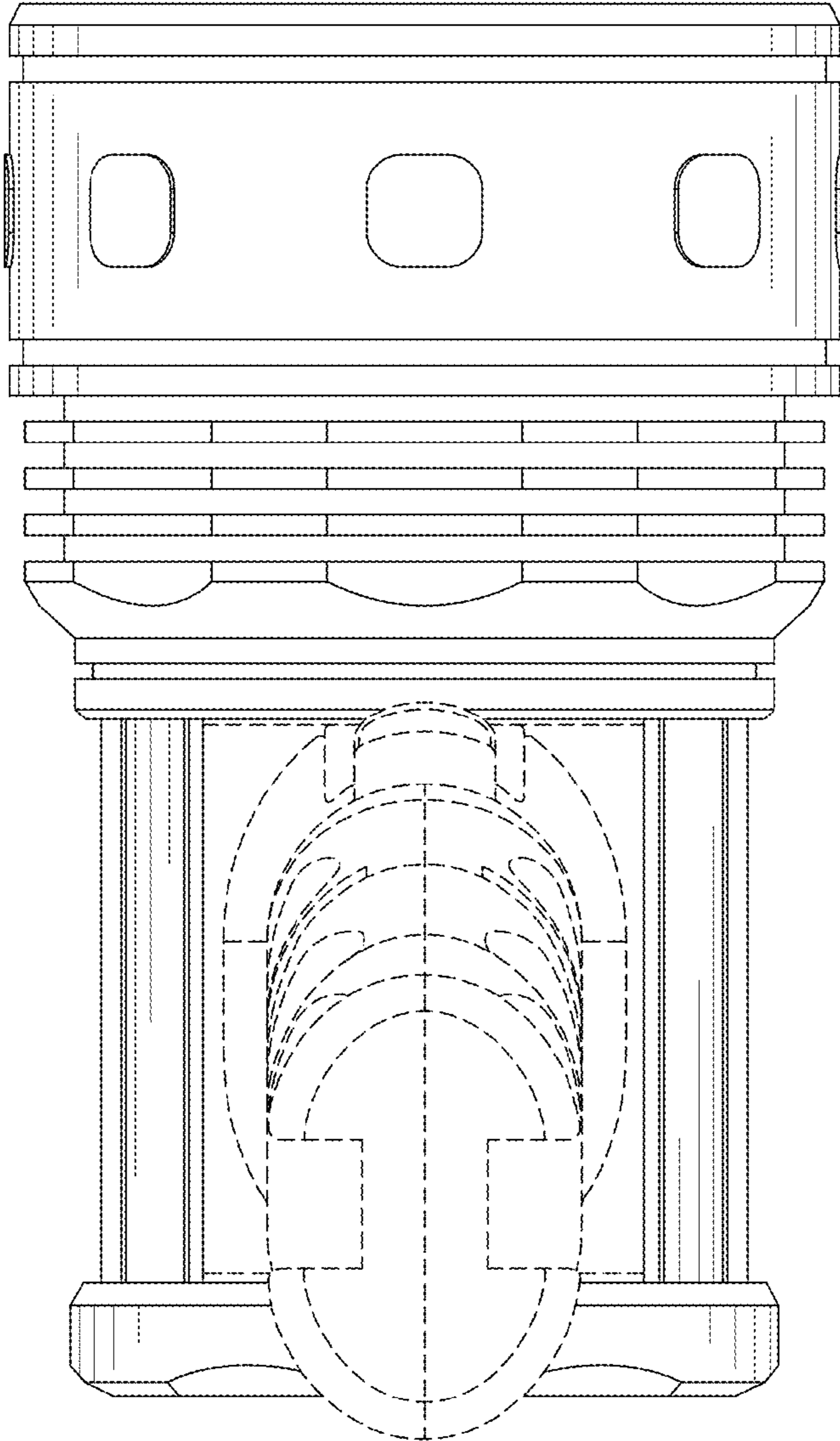

FIG. 7

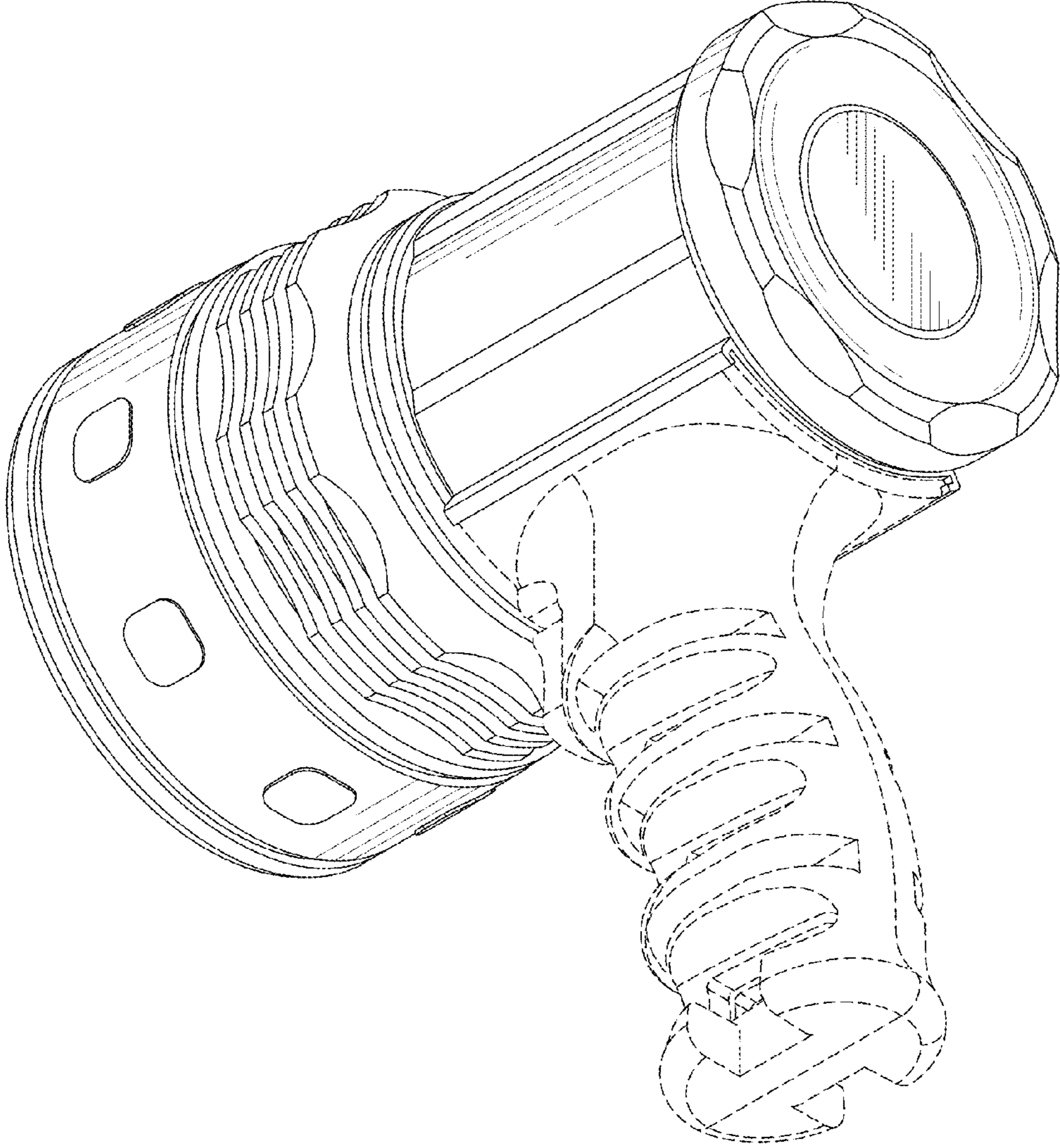

FIG.8