



US00D718399S

(12) **United States Design Patent**  
**Glod**

(10) **Patent No.:** **US D718,399 S**

(45) **Date of Patent:** **\*\* Nov. 25, 2014**

(54) **GOLF CLUB HEAD**  
(71) Applicant: **Tour Edge Golf Manufacturing Company, Batavia, IL (US)**  
(72) Inventor: **David B. Glod, Warrenville, IL (US)**

D531,245 S 10/2006 Shenoha  
D534,976 S 1/2007 Glod  
D545,389 S 6/2007 Glod  
D546,406 S 7/2007 Glod  
D585,101 S 1/2009 Glod  
D646,344 S 10/2011 Glod  
D654,130 S 2/2012 Glod

(73) Assignee: **Tour Edge Golf Manufacturing Company, Batavia, IL (US)**

\* cited by examiner

(\*\*) Term: **14 Years**

*Primary Examiner* — Mitchell Siegel

(21) Appl. No.: **29/468,987**

(74) *Attorney, Agent, or Firm* — Neal, Gerber & Eisenberg LLP

(22) Filed: **Oct. 4, 2013**

(57) **CLAIM**

The ornamental design for a golf club head, as shown and described herein.

(51) **LOC (10) Cl.** ..... **21-02**

**DESCRIPTION**

(52) **U.S. Cl.**  
USPC ..... **D21/759**

(58) **Field of Classification Search**  
USPC ..... D21/733, 752, 759; 473/324–331,  
473/343–346

See application file for complete search history.

FIG. 1 is a bottom rear perspective view of the golf club head of my new design.

FIG. 2 is a bottom view of the golf club head of my new design illustrated in FIG. 1.

FIG. 3 is a top view of the golf club head of my new design illustrated in FIG. 1.

FIG. 4 is a rear view of the golf club head of my new design illustrated in FIG. 1.

FIG. 5 is a front view of the golf club head of my new design illustrated in FIG. 1.

FIG. 6 is a left side view of the golf club head of my new design illustrated in FIG. 1; and,

FIG. 7 is a right side view of the golf club head of my new design illustrated in FIG. 1.

Those portions shown in phantom are not part of the design sought to be patented and are provided for environmental purposes only.

(56) **References Cited**

U.S. PATENT DOCUMENTS

4,065,133 A \* 12/1977 Gordos ..... 473/327  
5,464,217 A \* 11/1995 Shenoha et al. .... 473/350  
D375,535 S \* 11/1996 Gorman ..... D21/752  
D394,688 S \* 5/1998 Fox ..... D21/733  
D425,953 S 5/2000 Glod  
D435,075 S \* 12/2000 Ota ..... D21/759  
D435,616 S 12/2000 Glod  
D447,783 S 9/2001 Glod  
D447,784 S 9/2001 Glod  
D451,161 S 11/2001 Glod  
D523,508 S 6/2006 Shenoha

**1 Claim, 7 Drawing Sheets**

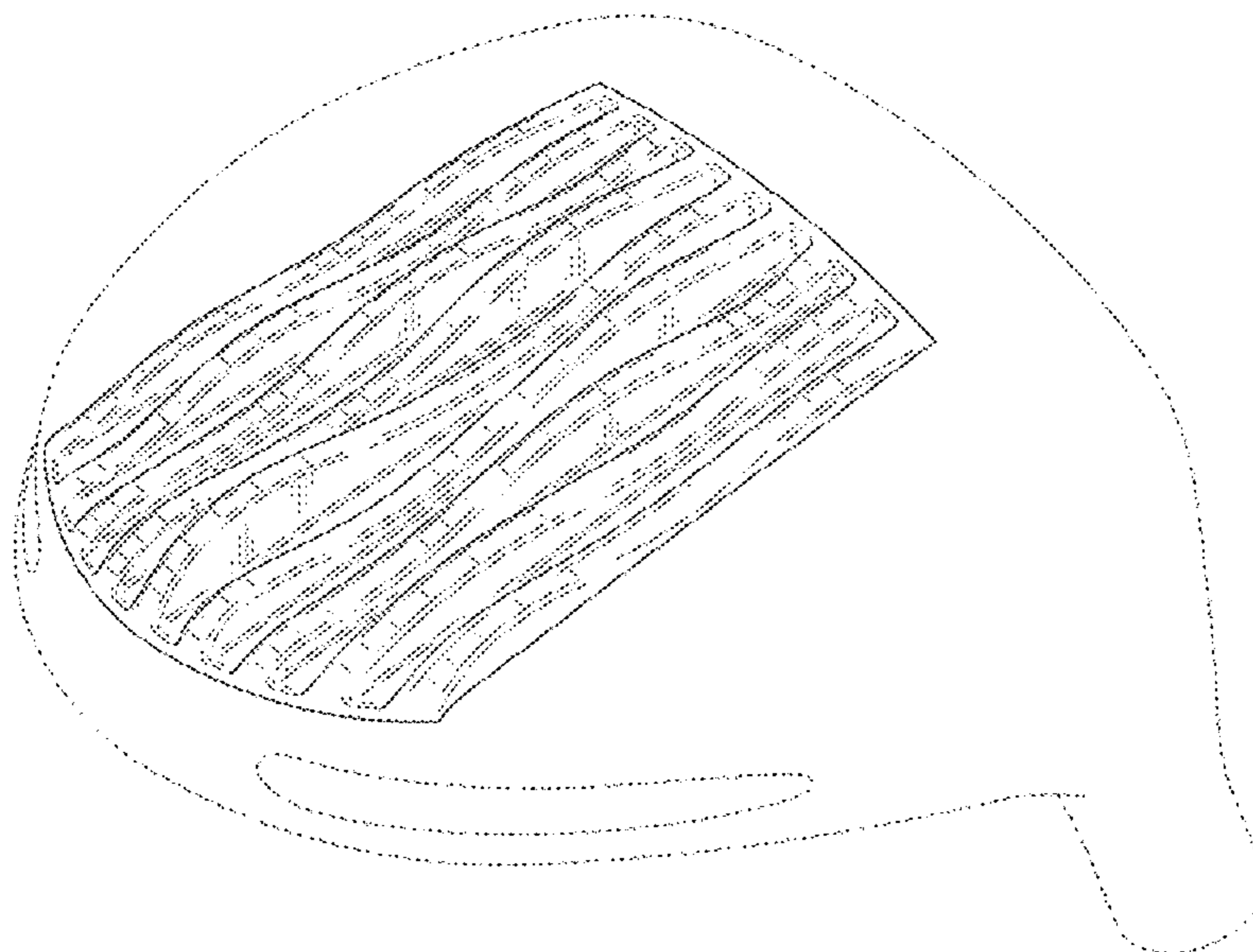

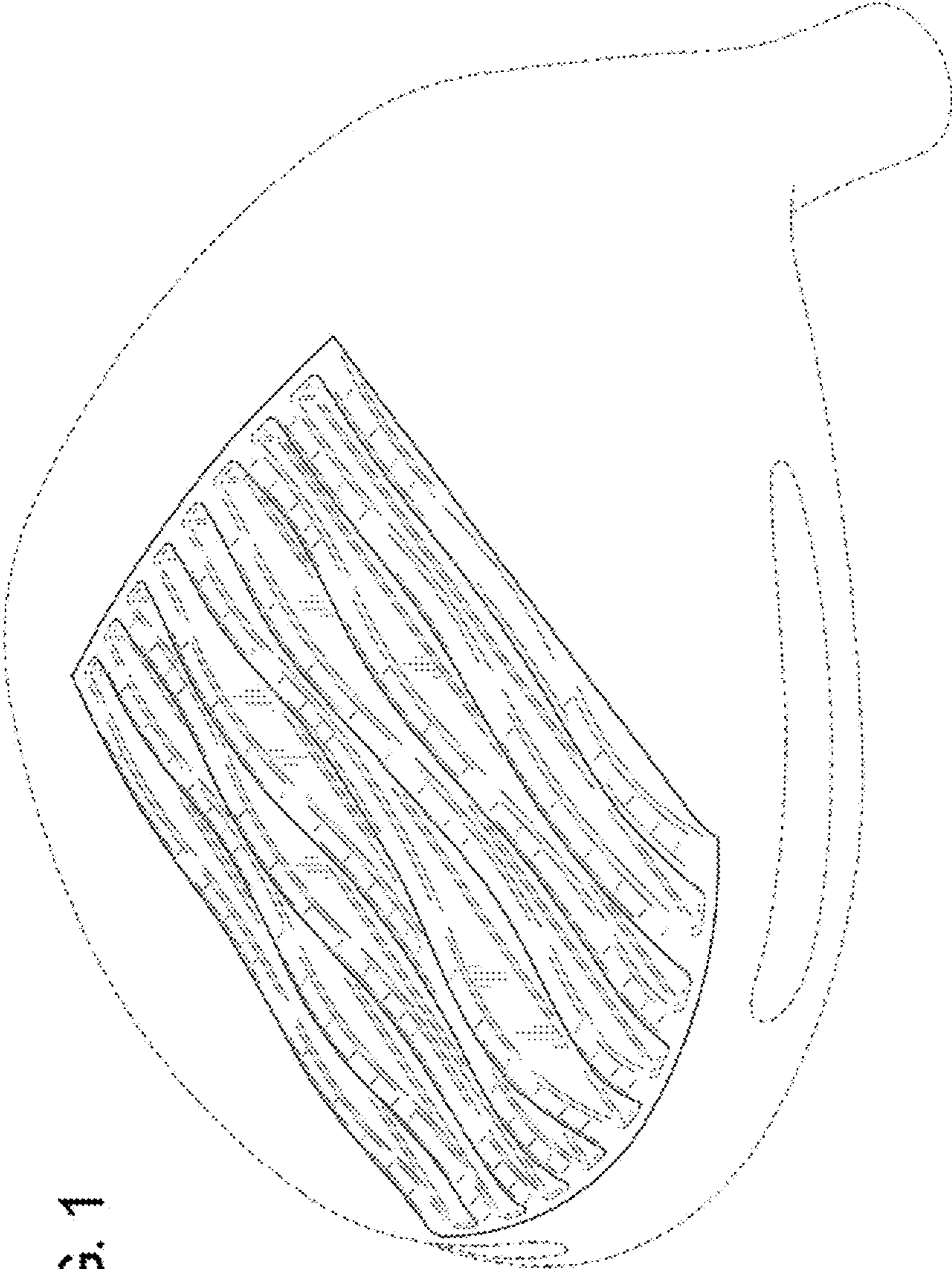

FIG. 1

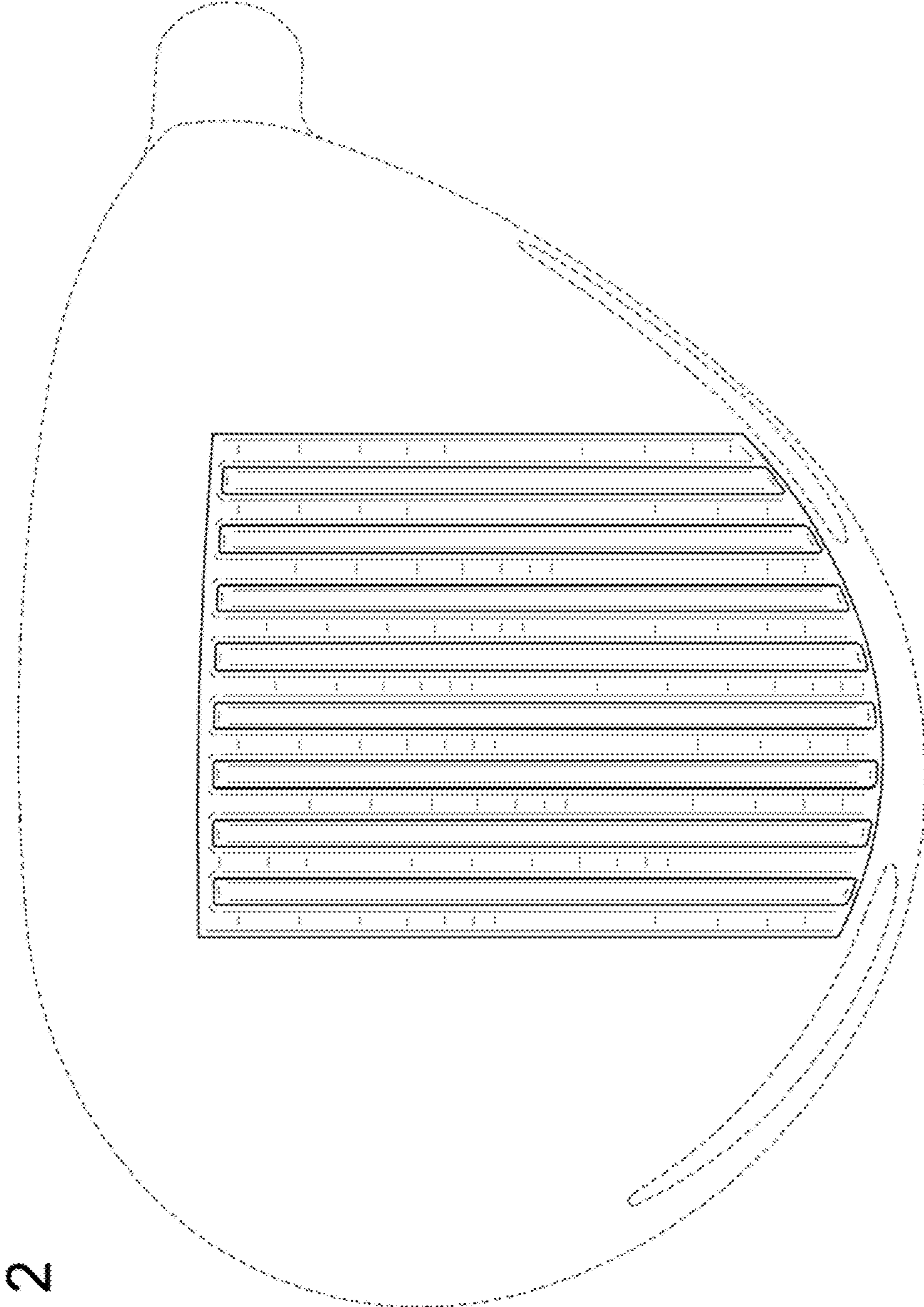

FIG. 2

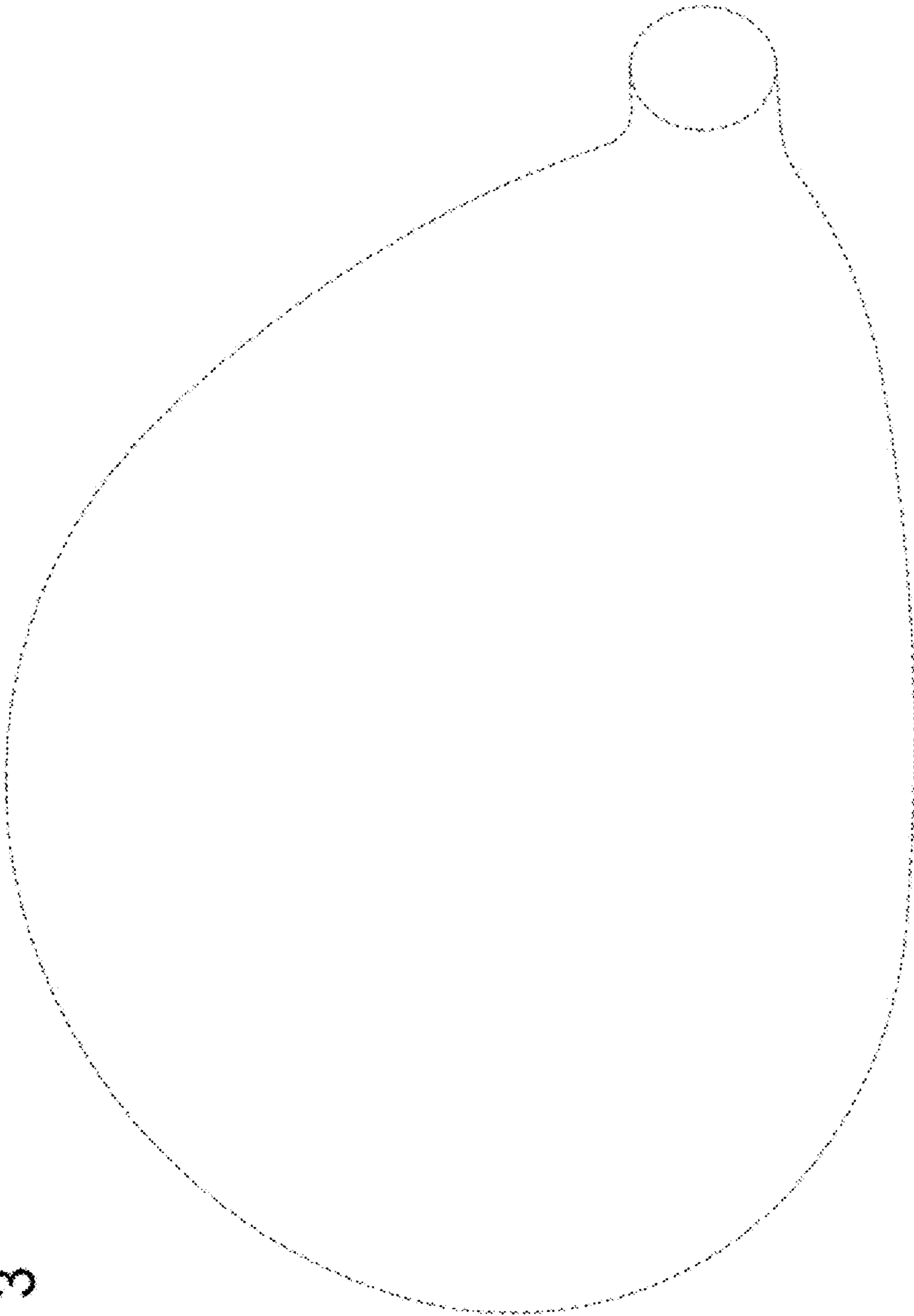

FIG. 3

FIG. 4

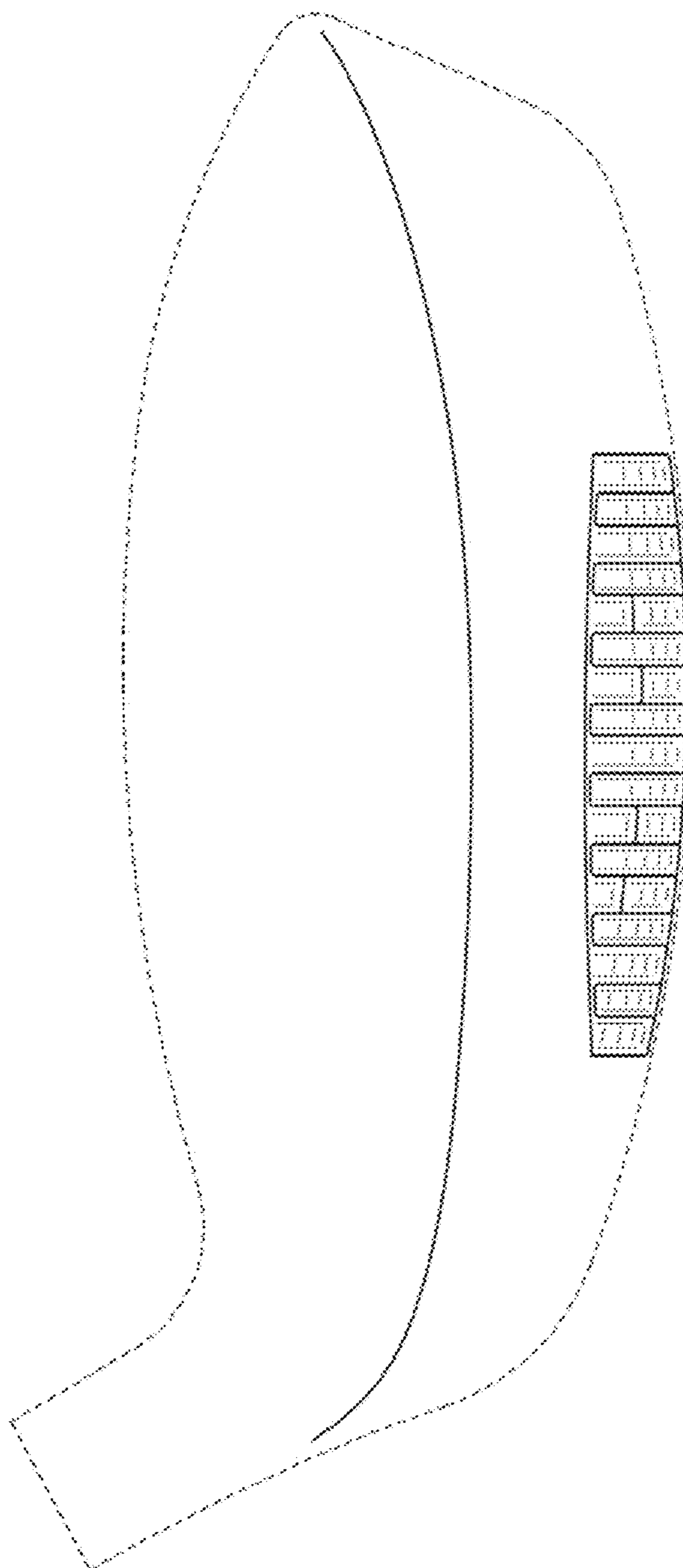

FIG. 5

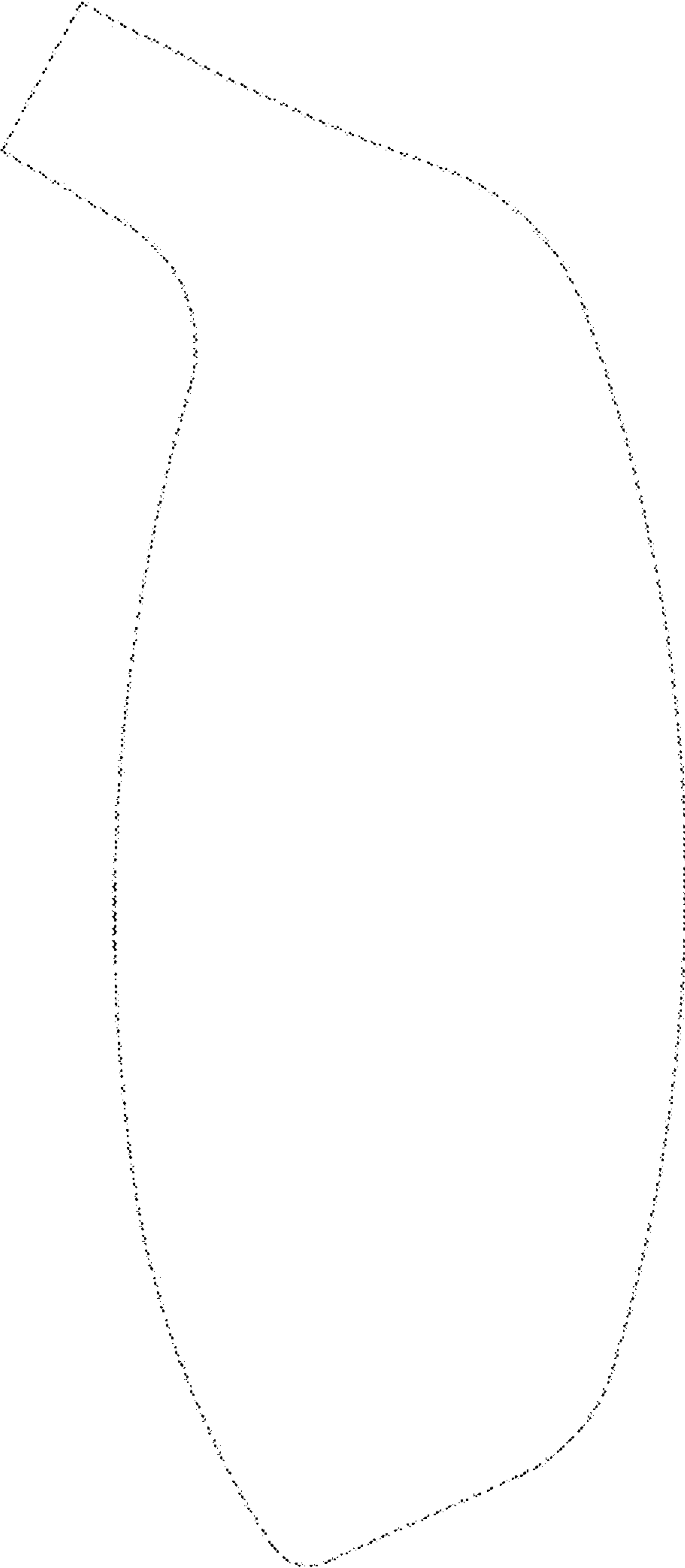

FIG. 6

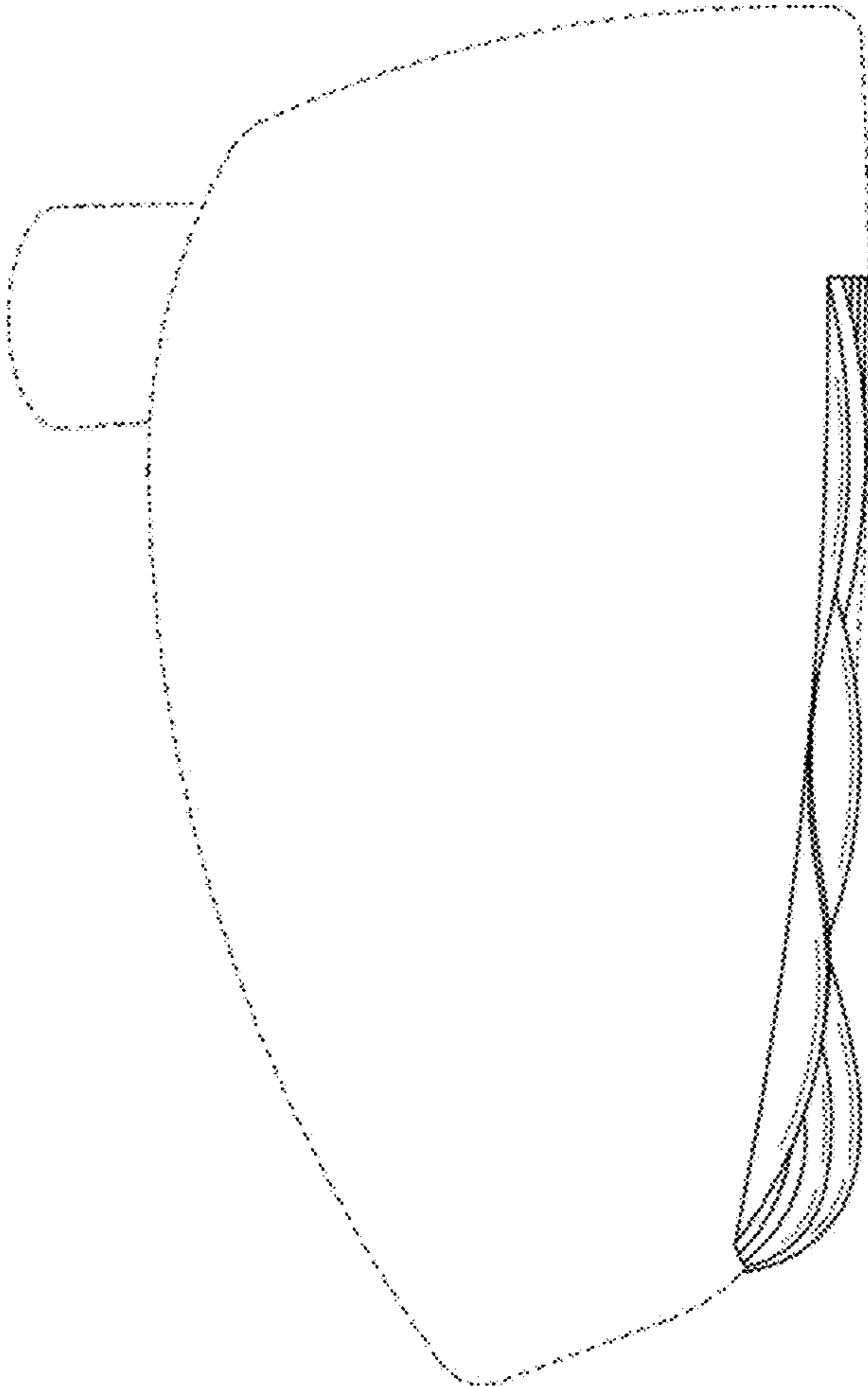

FIG. 7

