



US00D718364S

(12) **United States Design Patent**
Jensen

(10) **Patent No.:** **US D718,364 S**

(45) **Date of Patent:** **** Nov. 25, 2014**

(54) **MAGNETIC GLASS BOARD
INCORPORATING A PROJECTION SCREEN**

(71) Applicant: **Focus Products A/S**, Herlev (DK)

(72) Inventor: **Hans Henning Jensen**, Herlev (DK)

(73) Assignee: **Focus Products A/S**, Herlev (DK)

(**) Term: **14 Years**

(21) Appl. No.: **29/458,749**

(22) Filed: **Jun. 21, 2013**

(51) **LOC (10) Cl.** **16-05**

(52) **U.S. Cl.**
USPC **D16/241**

(58) **Field of Classification Search**
USPC D6/300, 301, 302; D14/126, 366, 374,
D14/375, 388, 481, 482; D16/221, 230,
D16/232, 235, 237, 241, 250; D19/113;
D20/10, 17, 19, 21, 27, 28, 40, 42;
D24/158-161, 186; D29/101.2, 109;
250/370.09, 582; 348/744, 766;
359/443, 444, 445, 461; 378/62, 68,
378/169, 172, 182

See application file for complete search history.

(56) **References Cited**

U.S. PATENT DOCUMENTS

6,552,847	B2 *	4/2003	Congard	359/445
D602,973	S *	10/2009	Adams et al.	D16/241
D607,916	S *	1/2010	Orion	D16/241
D614,225	S *	4/2010	Adams et al.	D16/241
D626,599	S *	11/2010	Ogawa et al.	D20/42
D659,249	S *	5/2012	Ogura	D24/161
8,274,737	B2 *	9/2012	Wang	359/461
D684,209	S *	6/2013	Measom et al.	D16/241
D685,837	S *	7/2013	Measom et al.	D16/241
D690,361	S *	9/2013	Kang	D19/113
D699,280	S *	2/2014	Lim et al.	D16/241
D702,280	S *	4/2014	Go et al.	D16/241

D703,258	S *	4/2014	Measom et al.	D16/241
D705,356	S *	5/2014	Kang	D19/113
2002/0051289	A1 *	5/2002	Congard	359/443
2006/0279840	A1 *	12/2006	Yamauchi	359/461

* cited by examiner

Primary Examiner — Susan Bennett Hattan

Assistant Examiner — Leanne Was

(74) *Attorney, Agent, or Firm* — Birch, Stewart, Kolasch & Birch, LLP

(57) **CLAIM**

The ornamental design for a magnetic glass board incorporating a projection screen, as shown and described.

DESCRIPTION

FIG. 1 is a front elevational view of a magnetic glass board incorporating a projection screen showing my new design; FIG. 2 is a front perspective view thereof with the projection screen in a partially open condition; FIG. 3 is a right side elevational view thereof; FIG. 4 is a right side elevational view thereof with the décor panel removed; FIG. 5 is a right side elevational view thereof with the décor panel removed and with the projection screen in a partial open condition; FIG. 6 is a bottom plan view thereof with the projection screen in an open condition; FIG. 7 is a top plan view thereof; and, FIG. 8 is a right side elevational view thereof with the décor panel removed and with the projection screen in an open condition.

The broken lines in FIGS. 4, 5, 6, 7, and 8 depict environmental subject matter only and form no part of the claimed design.

The left side elevational view of the magnetic glass board incorporating a projection screen is a mirror image of the right side elevational view shown in FIG. 3.

1 Claim, 8 Drawing Sheets

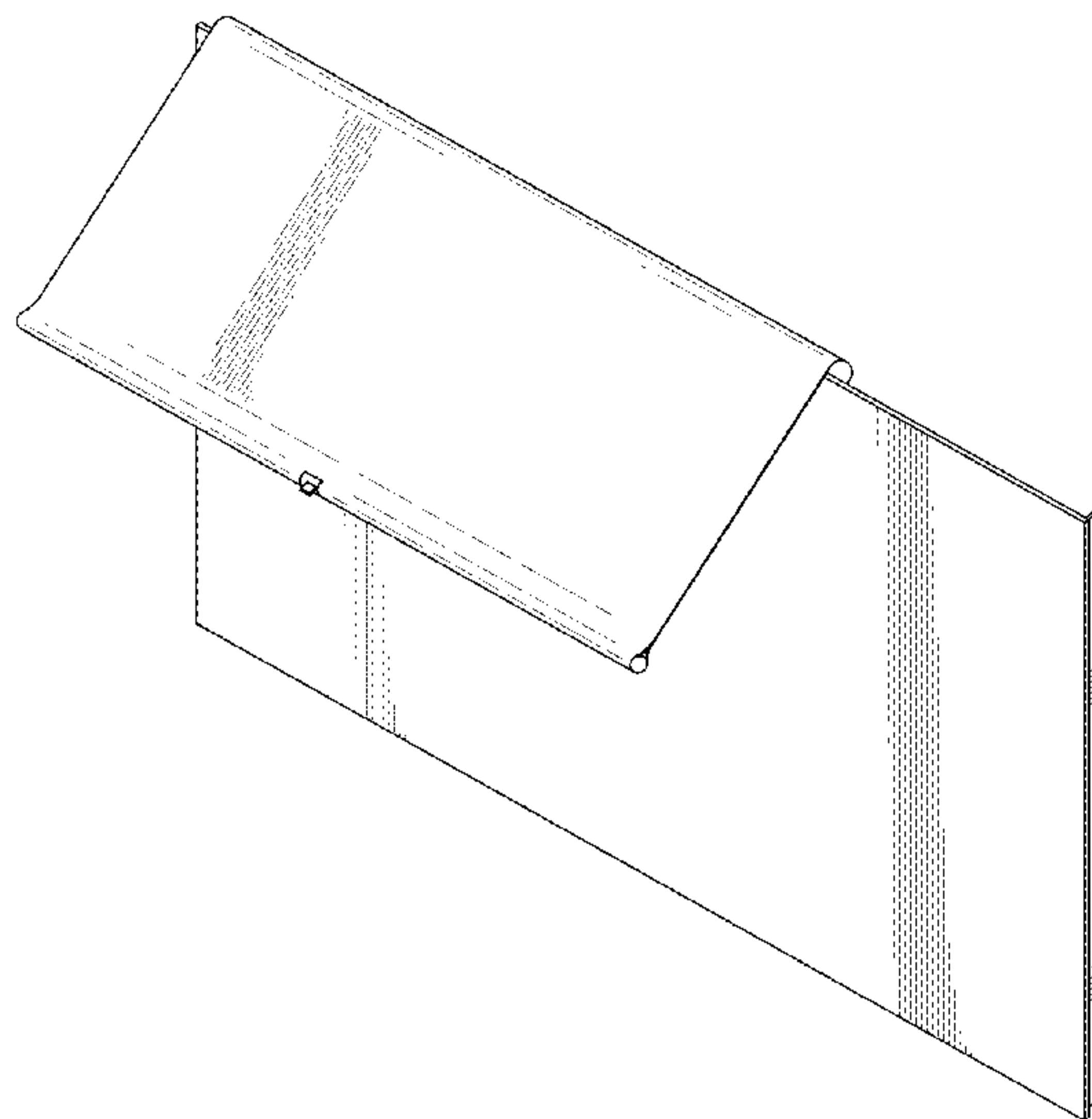

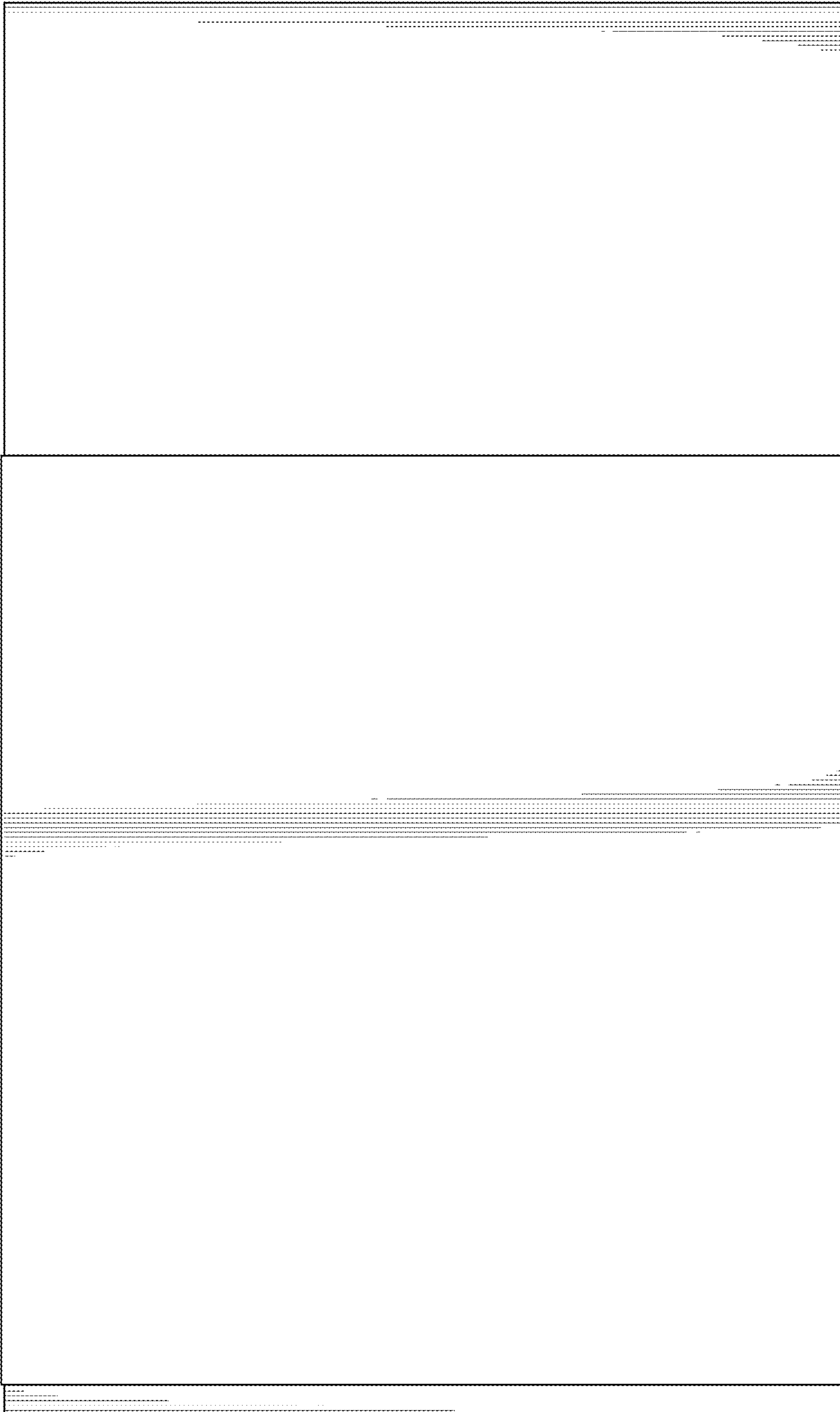

FIG.1

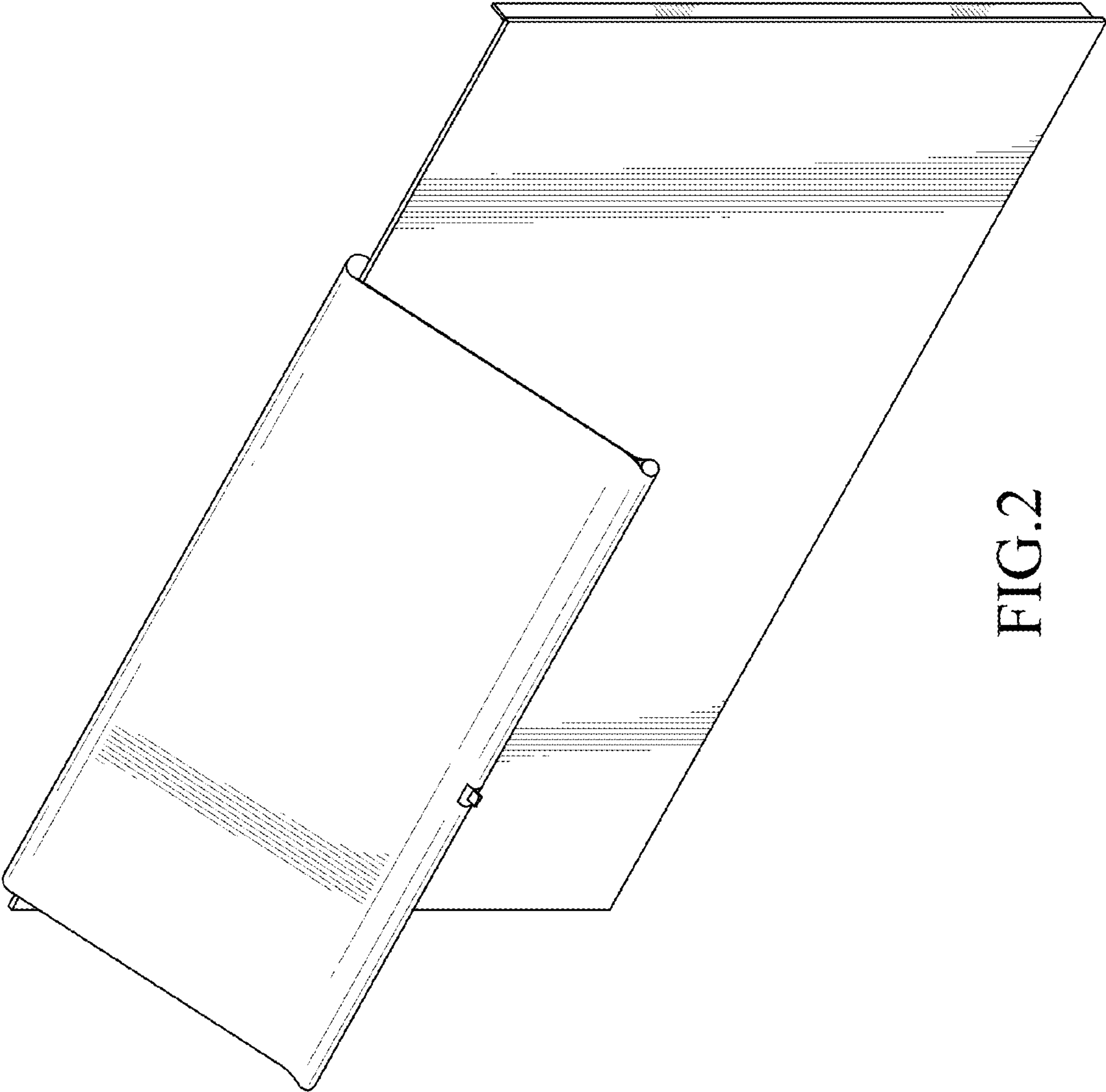

FIG.2



FIG.3

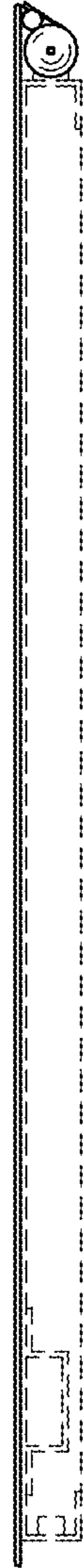

FIG.4

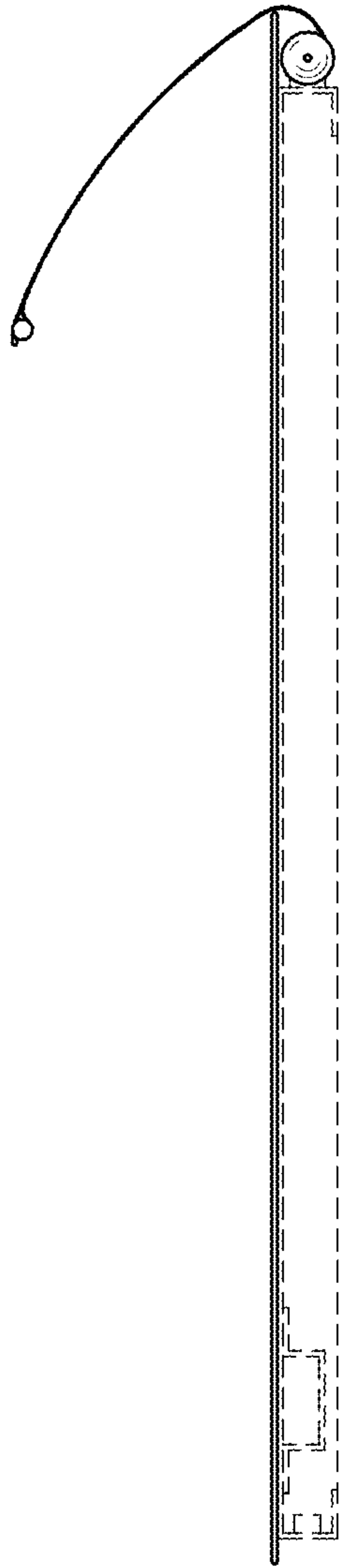

FIG.5



FIG.6

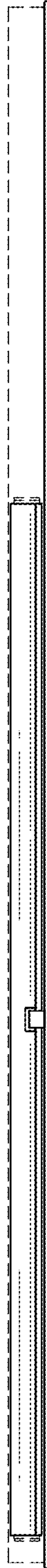

FIG. 7



FIG.8