



US00D718353S

(12) **United States Design Patent**
Kato et al.

(10) **Patent No.:** **US D718,353 S**

(45) **Date of Patent:** **** Nov. 25, 2014**

(54) **LASER BEAM MACHINE**

(56) **References Cited**

(71) Applicant: **Mitsubishi Electric Corporation,**
Tokyo (JP)

U.S. PATENT DOCUMENTS

(72) Inventors: **Shinichi Kato,** Tokyo (JP); **Hiroichiro Shimano,** Tokyo (JP); **Toyoshi Sato,** Tokyo (JP)

5,132,510	A	*	7/1992	Klingel et al.	219/121.82
D332,615	S	*	1/1993	Fang et al.	D15/122
D419,573	S	*	1/2000	Kawahara et al.	D15/122
D464,363	S	*	10/2002	Saito et al.	D15/122
D557,295	S	*	12/2007	Formanek	D15/127
D603,431	S	*	11/2009	Masauji	D15/122
D659,728	S	*	5/2012	Mueller	D15/122
D664,570	S	*	7/2012	Mueller	D15/122
D683,771	S	*	6/2013	Shimano et al.	D15/122
2013/0334183	A1	*	12/2013	Paganelli	219/121.75

(73) Assignee: **Mitsubishi Electric Corporation,**
Tokyo (JP)

* cited by examiner

(**) Term: **14 Years**

Primary Examiner — Patricia Palasik

(21) Appl. No.: **29/483,649**

(74) *Attorney, Agent, or Firm* — Studebaker & Brackett PC

(22) Filed: **Feb. 28, 2014**

(57) **CLAIM**

The ornamental design for a laser beam machine, as shown and described.

(30) **Foreign Application Priority Data**

Nov. 27, 2013 (JP) 2013-027717

(51) **LOC (10) Cl.** **15-09**

(52) **U.S. Cl.**
USPC **D15/122**

(58) **Field of Classification Search**
USPC D15/122, 127; 219/121.6–121.86;
372/19, 29, 92, 99, 107–109

See application file for complete search history.

DESCRIPTION

FIG. 1 is a front, top and left side perspective view of a laser beam machine, showing our new design; FIG. 2 is a front elevational view thereof; FIG. 3 is a rear elevational view thereof; FIG. 4 is a left side elevational view thereof; FIG. 5 is a right side elevational view thereof; FIG. 6 is a top plan view thereof; and, FIG. 7 is a bottom plan view thereof.

1 Claim, 7 Drawing Sheets

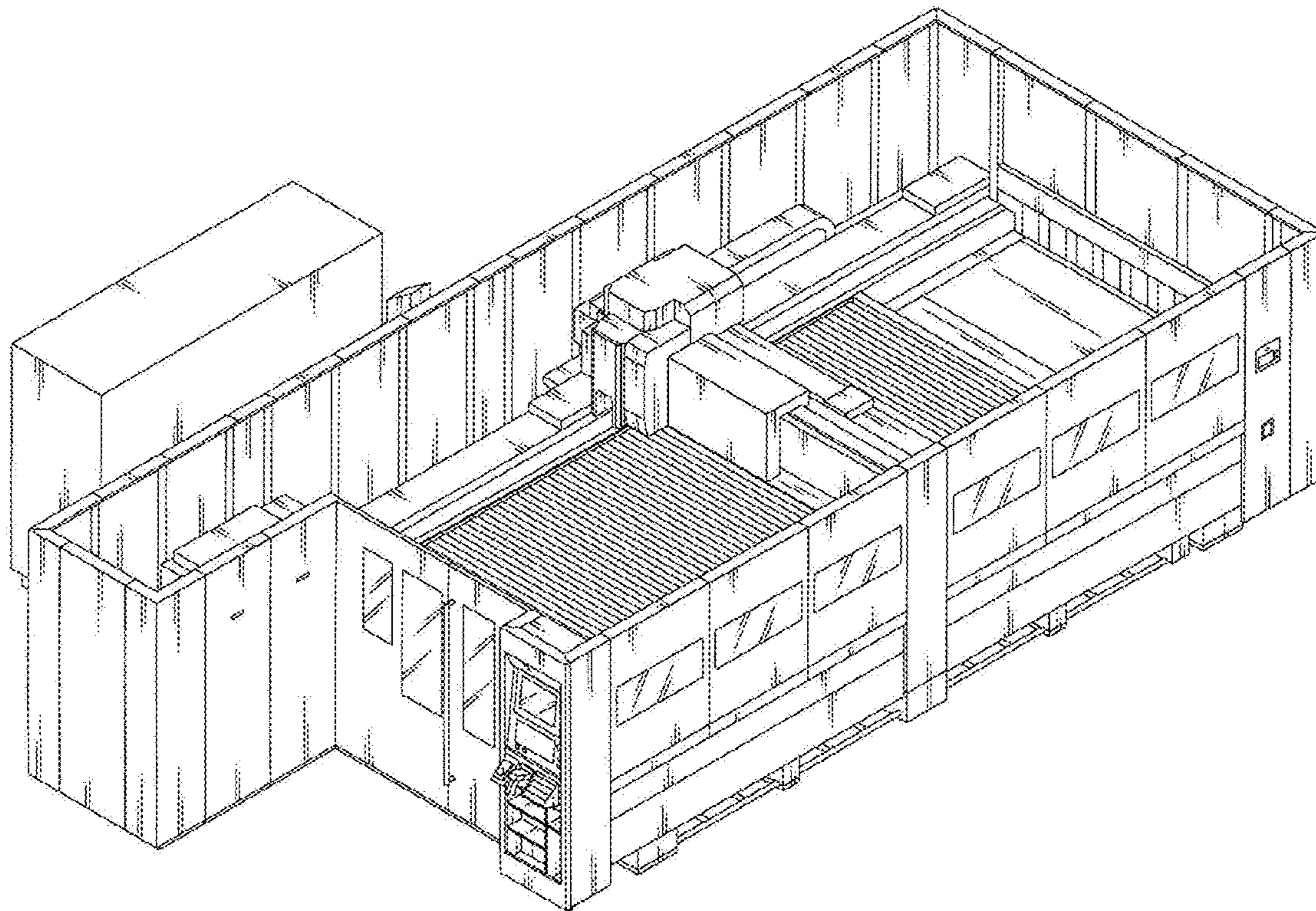

Fig. 1

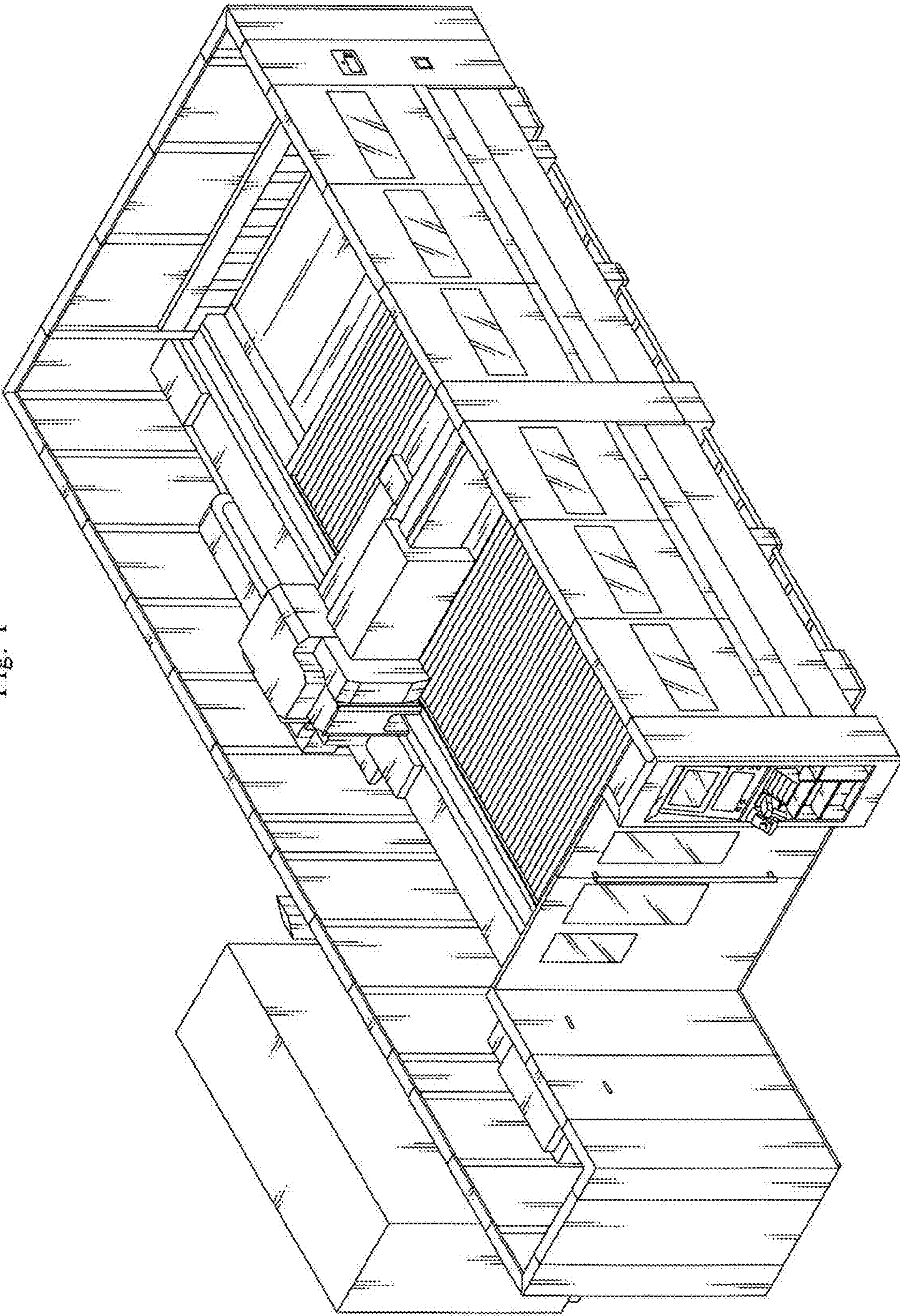

Fig. 2

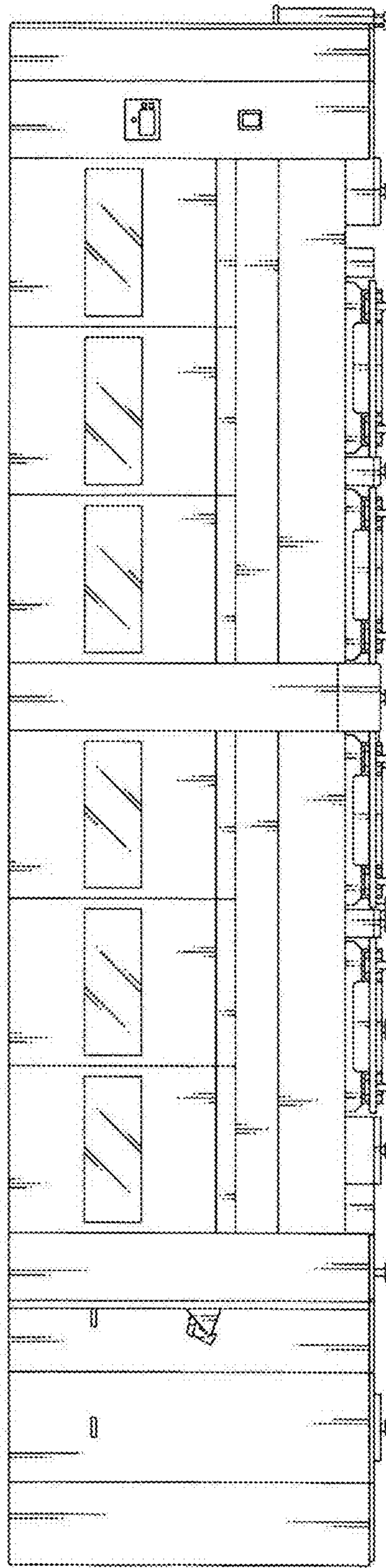

Fig. 3

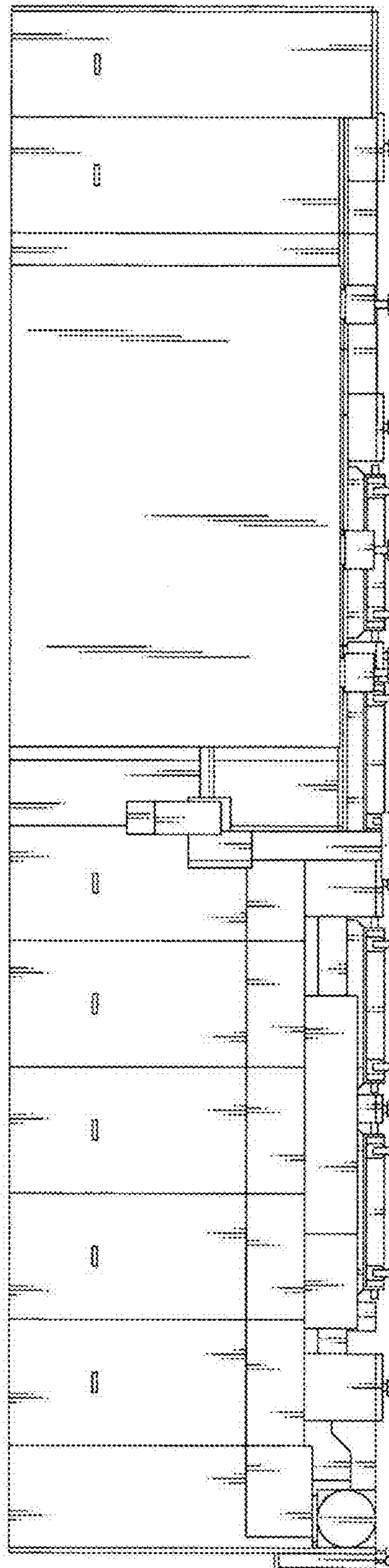

Fig. 4

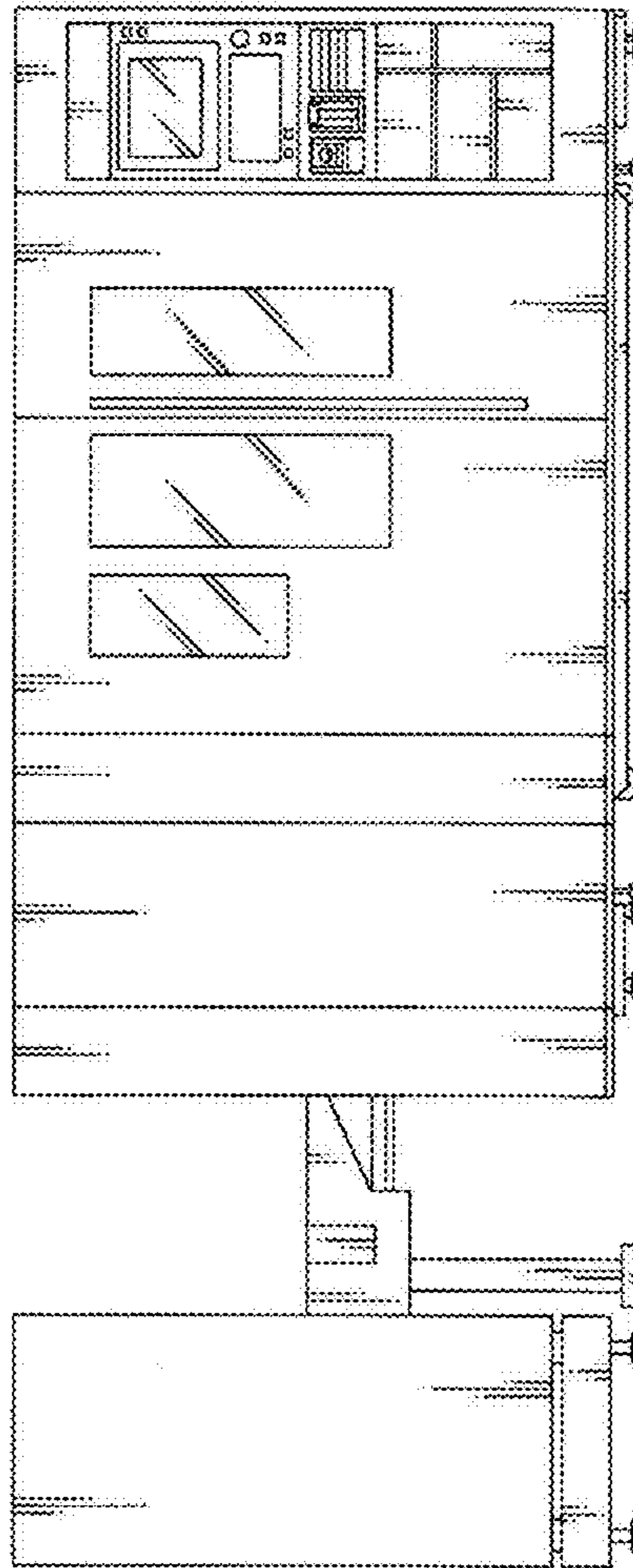

Fig. 5

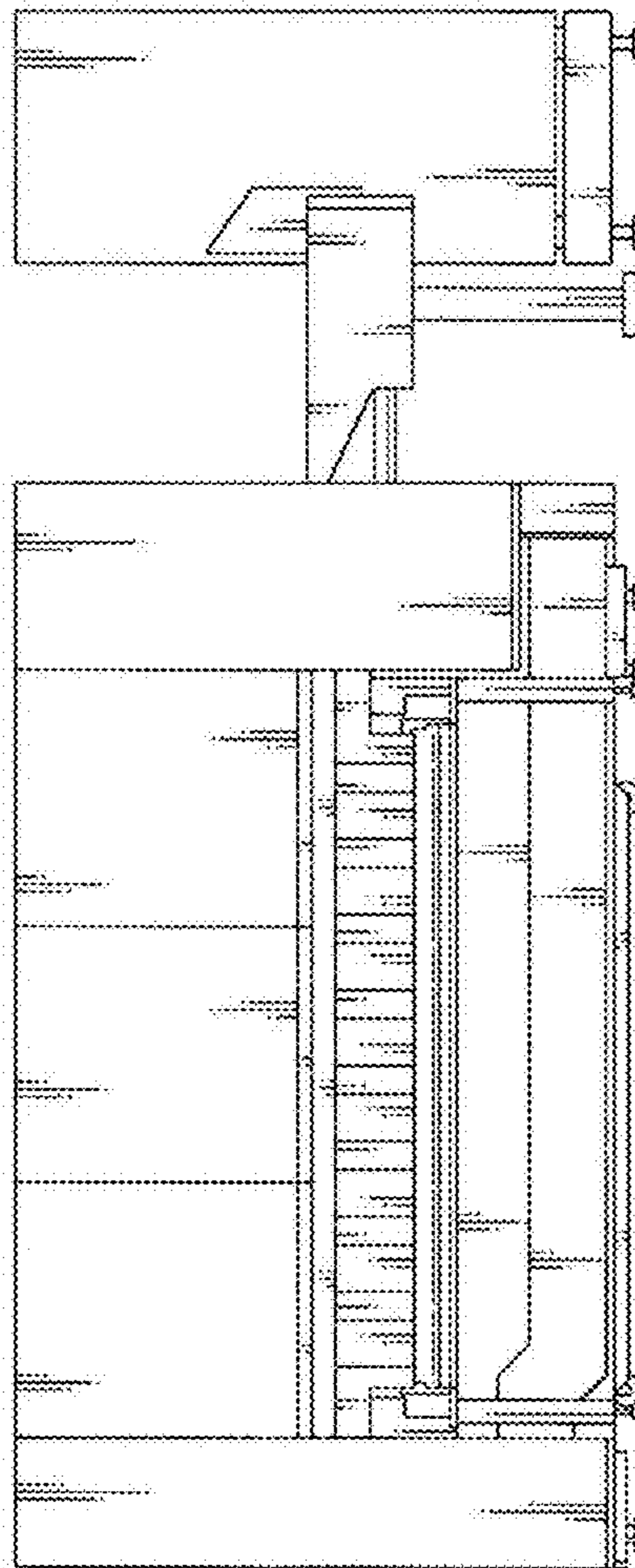

Fig. 6

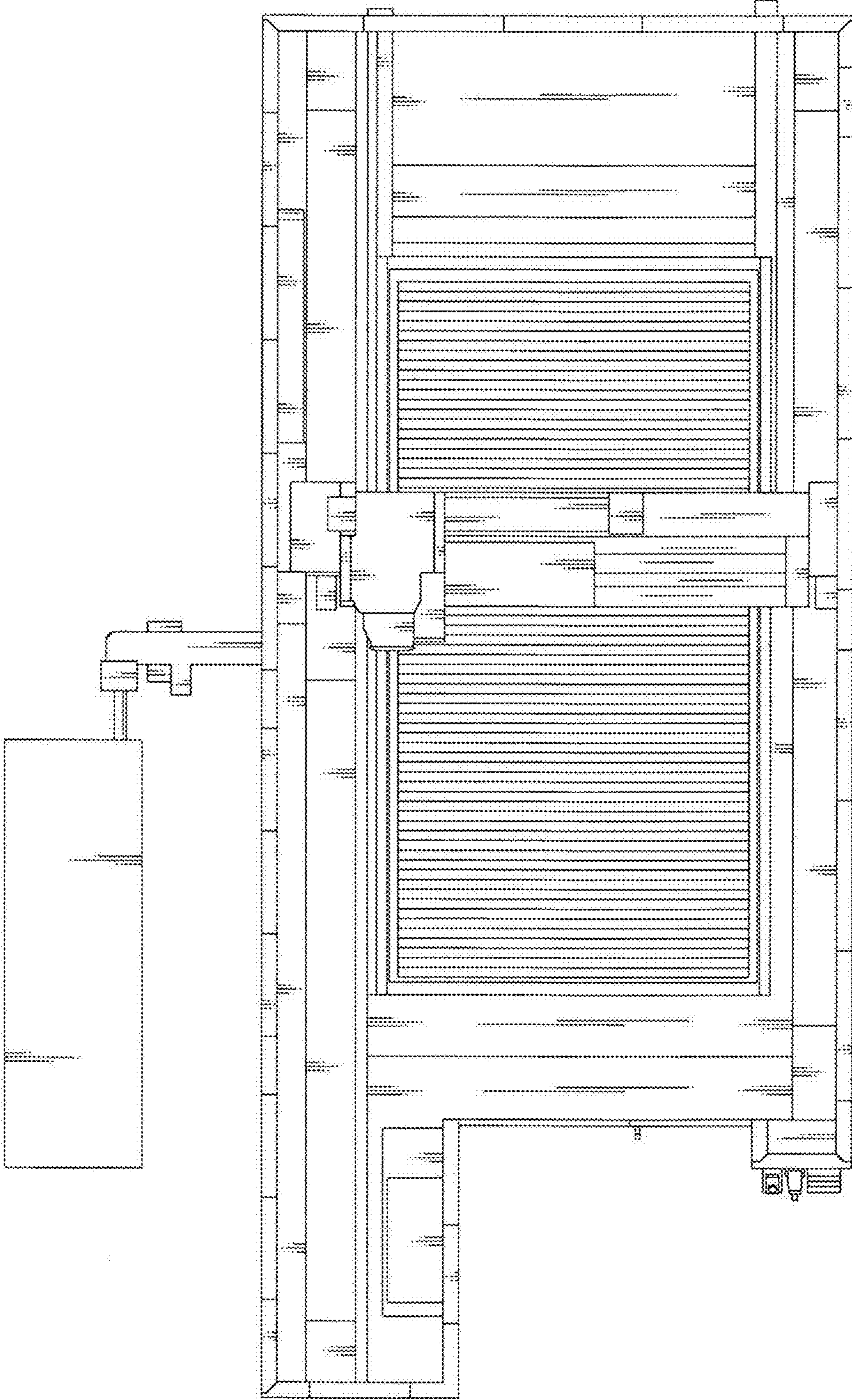

Fig. 7

