



US00D718307S

(12) **United States Design Patent**
Ozolins et al.

(10) **Patent No.:** **US D718,307 S**

(45) **Date of Patent:** **** Nov. 25, 2014**

(54) **ELECTRONIC ACCESS DEVICE**

(56) **References Cited**

(71) Applicant: **Bloomberg Finance L.P.**, New York, NY (US)

U.S. PATENT DOCUMENTS

(72) Inventors: **Helmars E. Ozolins**, Orient, NY (US);
Masamichi Udagawa, New York, NY (US);
Sean Roarty, Ossining, NY (US);
Avram Kaufman, New York, NY (US);
Christopher William Zimman, New York, NY (US);
Stanislaw Skowronek, New York, NY (US)

D429,725 S *	8/2000	Morimiya	D14/384
D435,522 S *	12/2000	Ohlwine et al.	D13/162
D466,089 S *	11/2002	Suen	D13/162
D466,119 S *	11/2002	Funahashi et al.	D14/384
D501,208 S	1/2005	Ozolins et al.	
D508,245 S	8/2005	Ozolins et al.	
D522,510 S *	6/2006	Su	D14/384
D535,992 S	1/2007	Ozolins et al.	
D574,850 S *	8/2008	Zimman et al.	D14/496
D593,559 S *	6/2009	Lin et al.	D14/384
7,994,898 B2	8/2011	Ozolins	
D649,548 S *	11/2011	Szoke et al.	D14/384
8,203,423 B2	6/2012	Ozolins	
D681,034 S *	4/2013	Chen	D14/358
D693,816 S *	11/2013	Koh et al.	D14/436

(73) Assignee: **Bloomberg Finance L.P.**, New York, NY (US)

(**) Term: **14 Years**

* cited by examiner

(21) Appl. No.: **29/468,234**

Primary Examiner — Austin Murphy

(22) Filed: **Sep. 27, 2013**

(74) *Attorney, Agent, or Firm* — Frank J. DeRosa; Frommer Lawrence & Haug LLP

(51) **LOC (10) Cl.** **14-02**

(57) **CLAIM**

(52) **U.S. Cl.**

We claim the ornamental design for an electronic access device, as shown and described.

USPC **D14/383**

DESCRIPTION

(58) **Field of Classification Search**

CPC G06F 21/32; G06F 21/35; G06F 21/445;
G06F 21/6209; G06K 9/00885
USPC D14/300–302, 313, 314, 341, 348–370,
D14/383, 385, 432, 436, 496, 125, 135, 134,
D14/155, 167, 168, 230, 231, 233, 235, 237,
D14/240–242, 299; D10/65, 75, 78;
D13/103, 149, 162, 184, 199;
D18/4.4–4.6, 12.1, 56;
361/679.31–679.45, 752; 711/100,
711/115; 382/115, 124

FIG. 1 is a top perspective view of an electronic access device in accordance with the present design;

FIG. 2 is a front view thereof;

FIG. 3 is a back view thereof;

FIG. 4 is a left side view thereof;

FIG. 5 is a right side view thereof.

FIG. 6 is a top view thereof; and,

FIG. 7 is a bottom view thereof.

Any broken lines shown in the drawings are for illustrative purposes only and do not form a part of the claimed design.

See application file for complete search history.

1 Claim, 3 Drawing Sheets

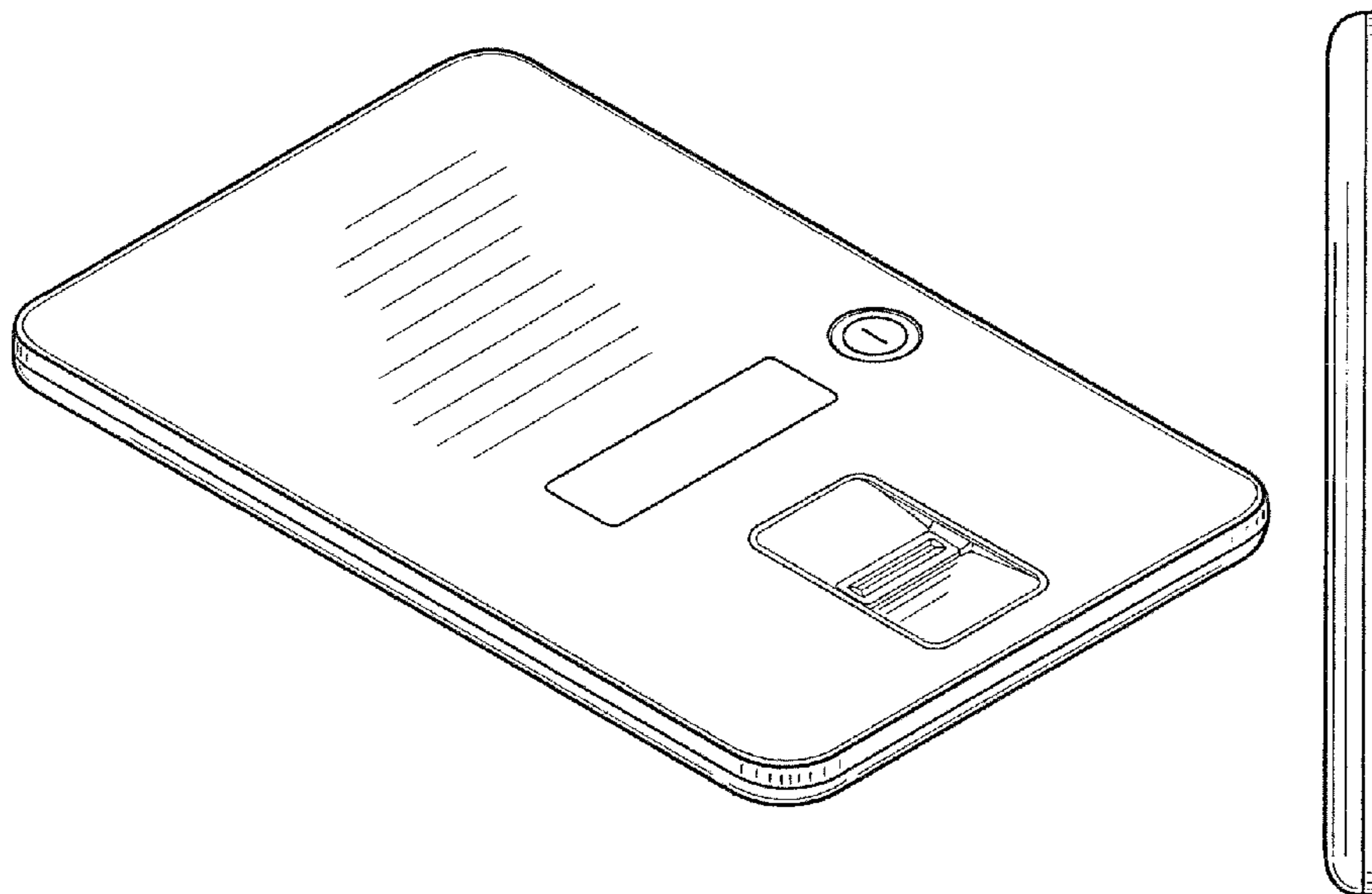

FIG. 1

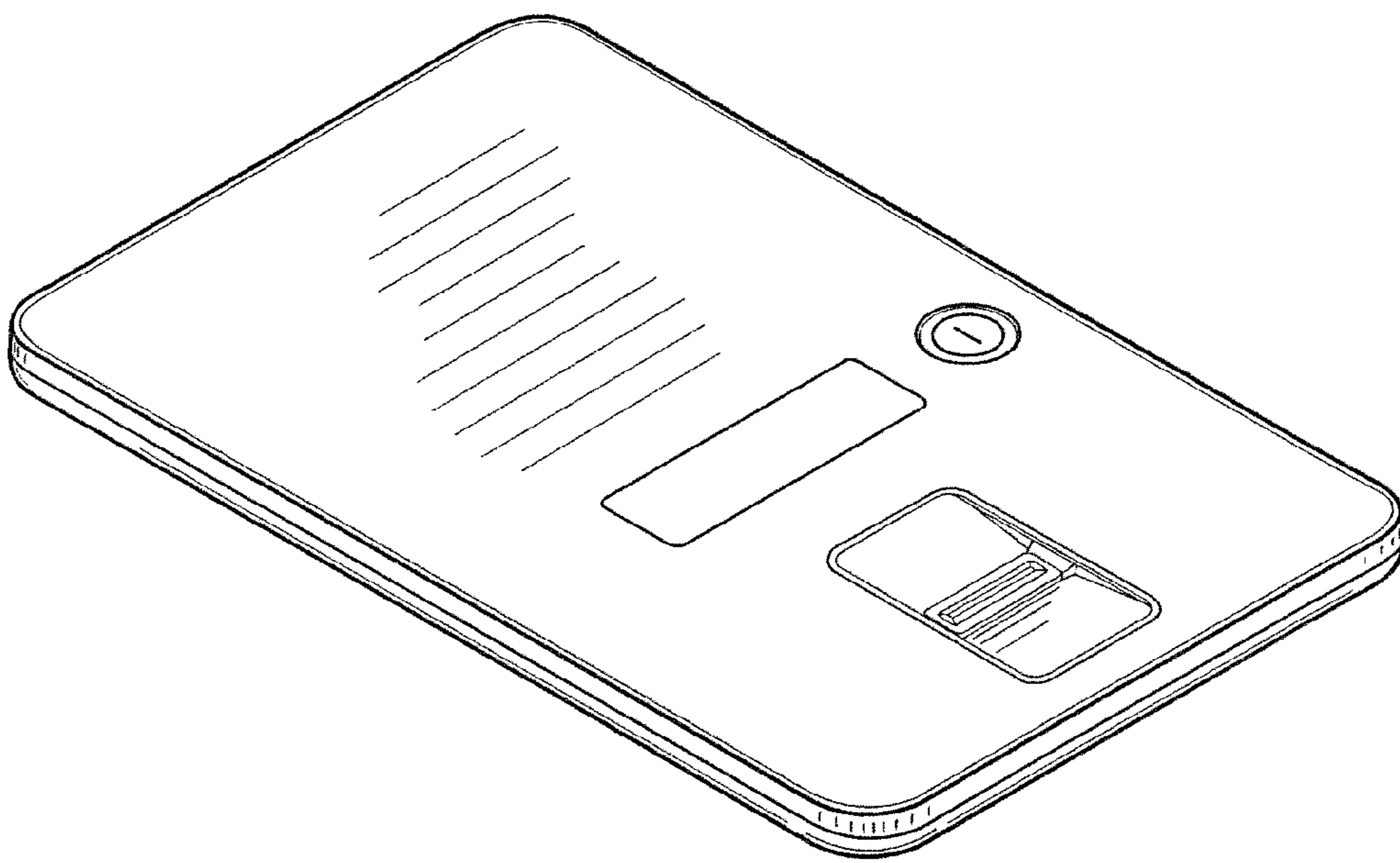

FIG. 2

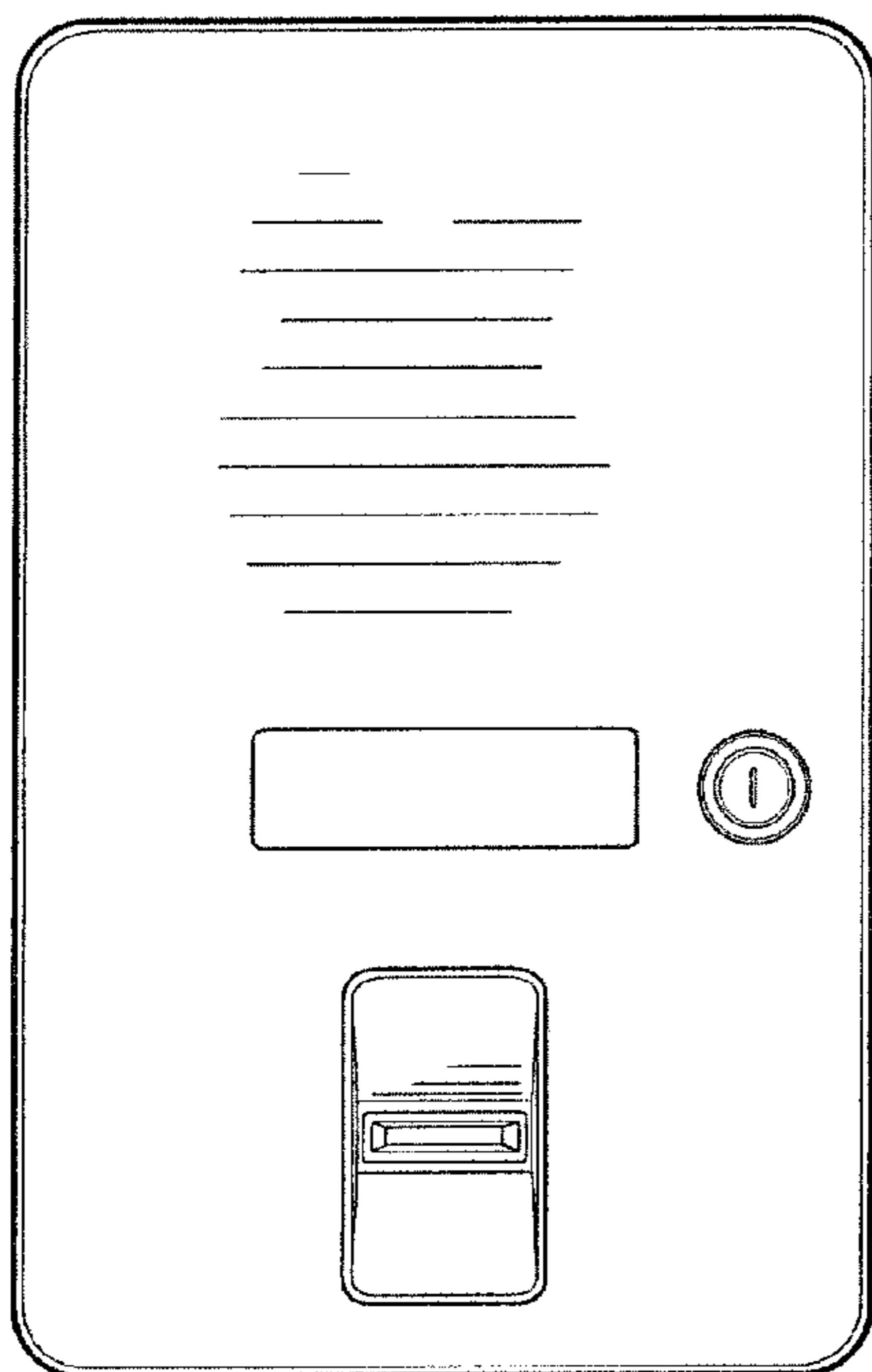

FIG. 3

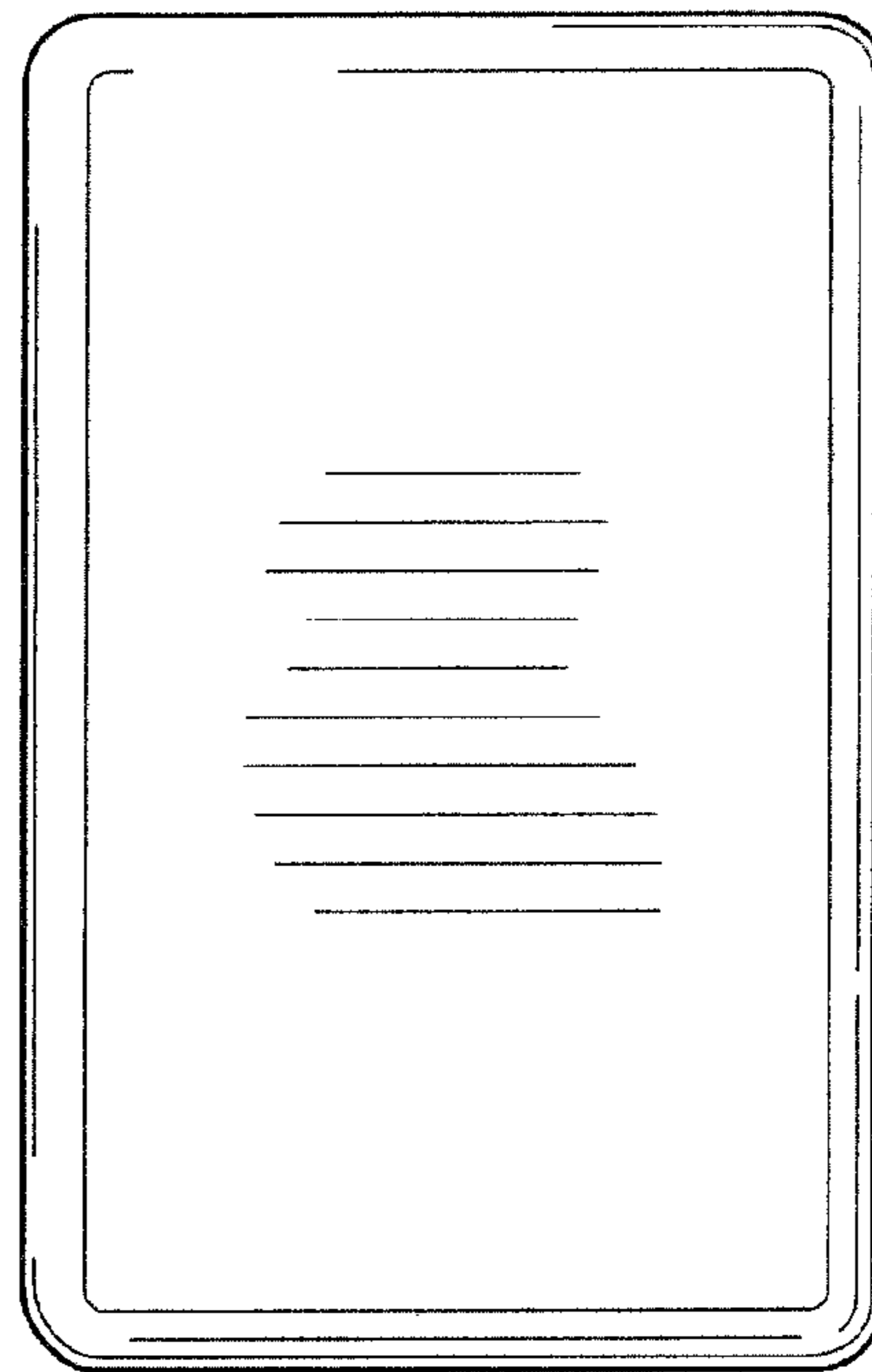

FIG. 4



FIG. 5



FIG. 6



FIG. 7

