



US00D718254S

(12) **United States Design Patent**
Schaub

(10) **Patent No.:** **US D718,254 S**

(45) **Date of Patent:** **** Nov. 25, 2014**

(54) **STORAGE DEVICE FOR AN ELECTRIC CHRISTMAS LIGHT CORD OR SIMILAR ARTICLE**

(71) Applicant: **Eugene L. Schaub**, Botkins, OH (US)

(72) Inventor: **Eugene L. Schaub**, Botkins, OH (US)

(**) Term: **14 Years**

(21) Appl. No.: **29/463,543**

(22) Filed: **Dec. 27, 2013**

(51) **LOC (10) Cl.** **13-03**

(52) **U.S. Cl.**
USPC **D13/155**

(58) **Field of Classification Search**
USPC D13/155, 133, 149, 153, 184, 199;
D3/23, 201; D8/349, 353, 356, 358,
D8/359; D9/432; 174/68.1, 266, 72 C;
439/369, 384, 499

See application file for complete search history.

(56) **References Cited**

U.S. PATENT DOCUMENTS

D252,874 S * 9/1979 Neff D13/155
D304,129 S 10/1989 Thorpe
5,064,067 A 11/1991 McAllister et al.
D329,010 S 9/1992 Schaeffer

D330,323 S * 10/1992 Hu D8/359
5,317,491 A 5/1994 Lee
D347,989 S 6/1994 DeWard
5,526,931 A 6/1996 White
D446,191 S * 8/2001 Wakileh et al. D13/155
7,004,319 B2 2/2006 Knight et al.
D629,671 S * 12/2010 Ohori et al. D8/356
D640,987 S * 7/2011 Grubaugh D13/155

* cited by examiner

Primary Examiner — Derrick Holland

(74) *Attorney, Agent, or Firm* — Suzanne Kikel, Patent Agent

(57) **CLAIM**

The ornamental design for a storage device for an electric Christmas light cord or similar article, as shown and described.

DESCRIPTION

FIG. 1 is a perspective view of a storage device for an electric Christmas light cord or similar article showing my new design;

FIG. 2 is a front elevation view thereof;

FIG. 3 is a rear elevation view thereof;

FIG. 4 is a left side elevation view thereof;

FIG. 5 is a right side elevation view thereof;

FIG. 6 is a top plan view thereof; and,

FIG. 7 is a bottom plan view thereof.

The broken lines shown represent unclaimed subject matter and form no part of the claimed design.

1 Claim, 4 Drawing Sheets

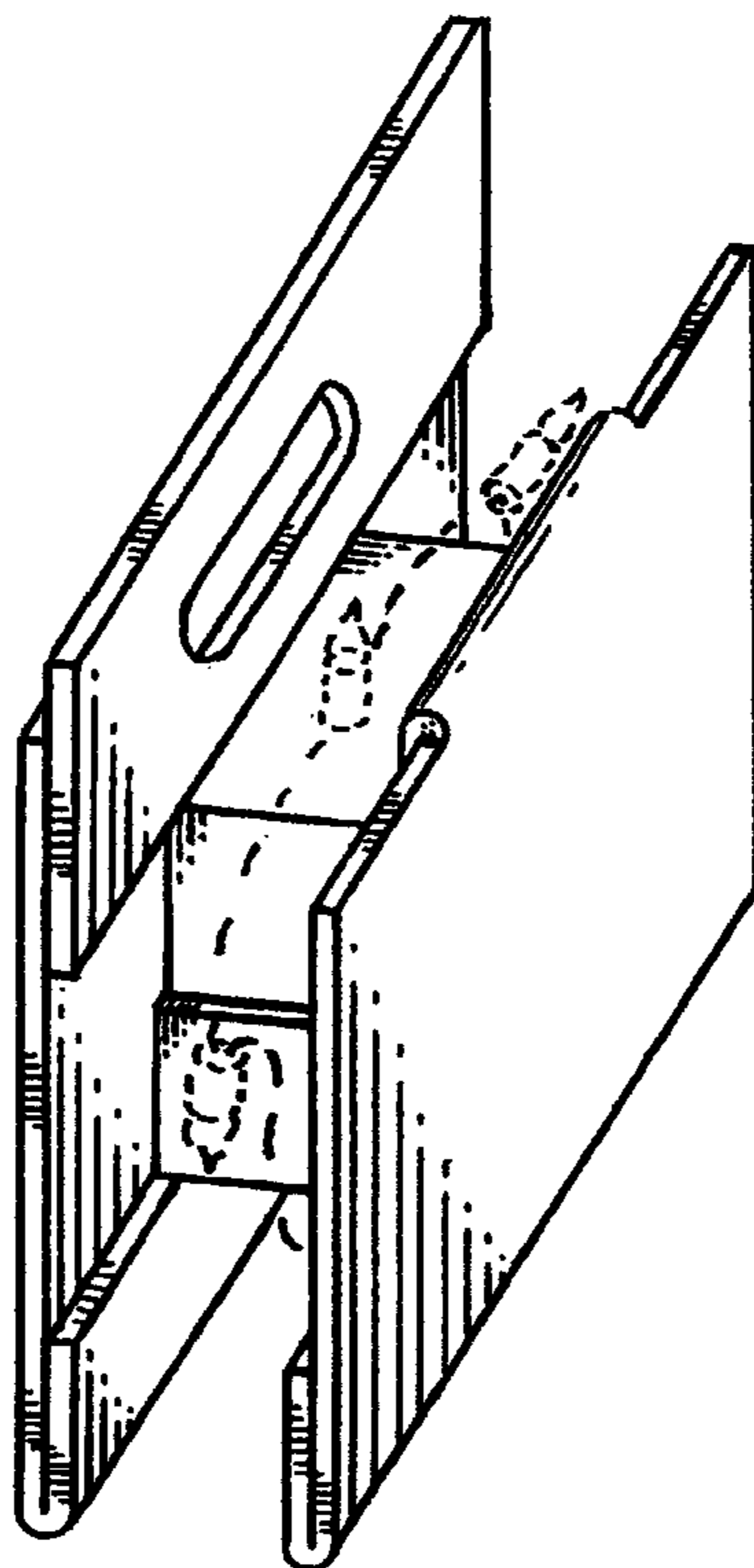
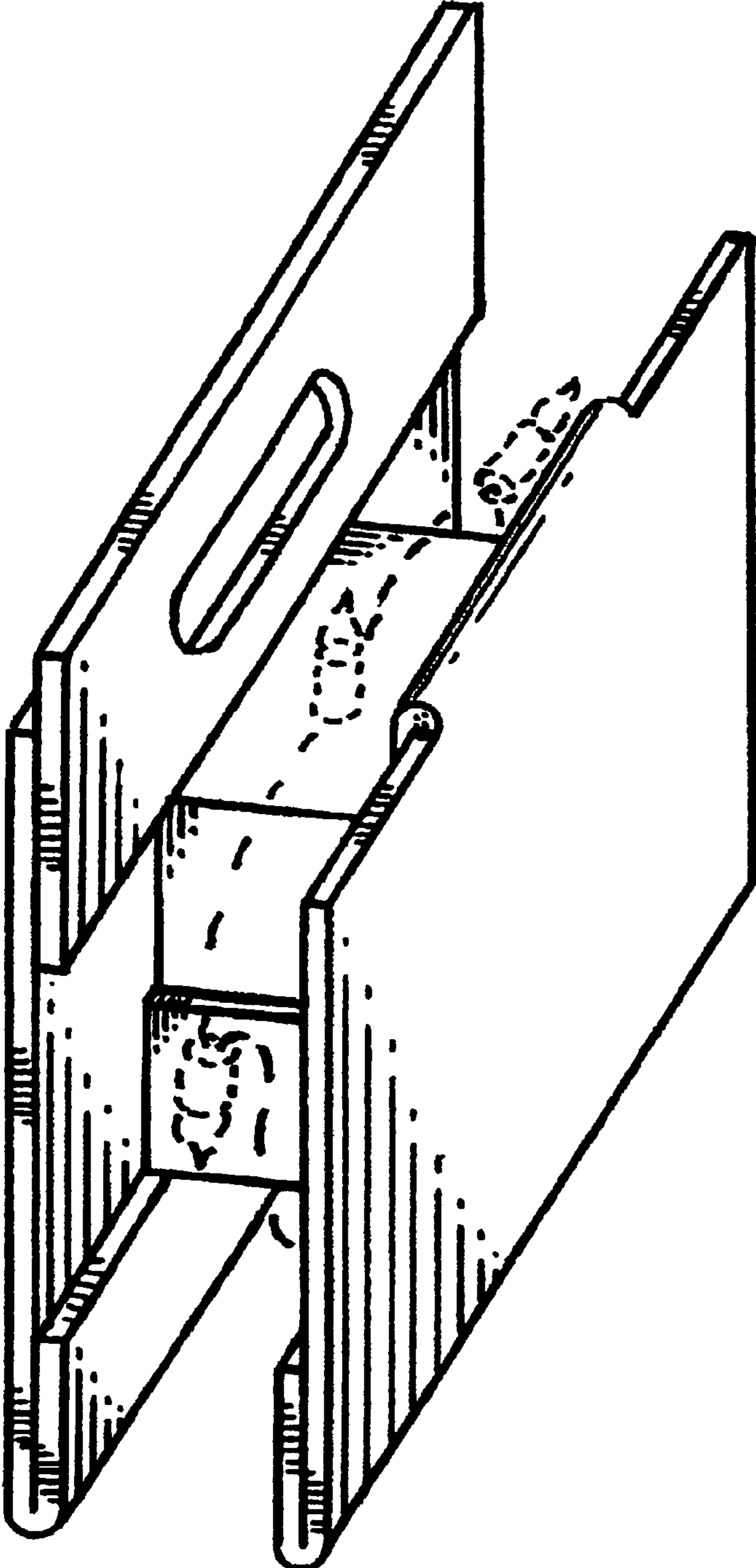

FIG. 1



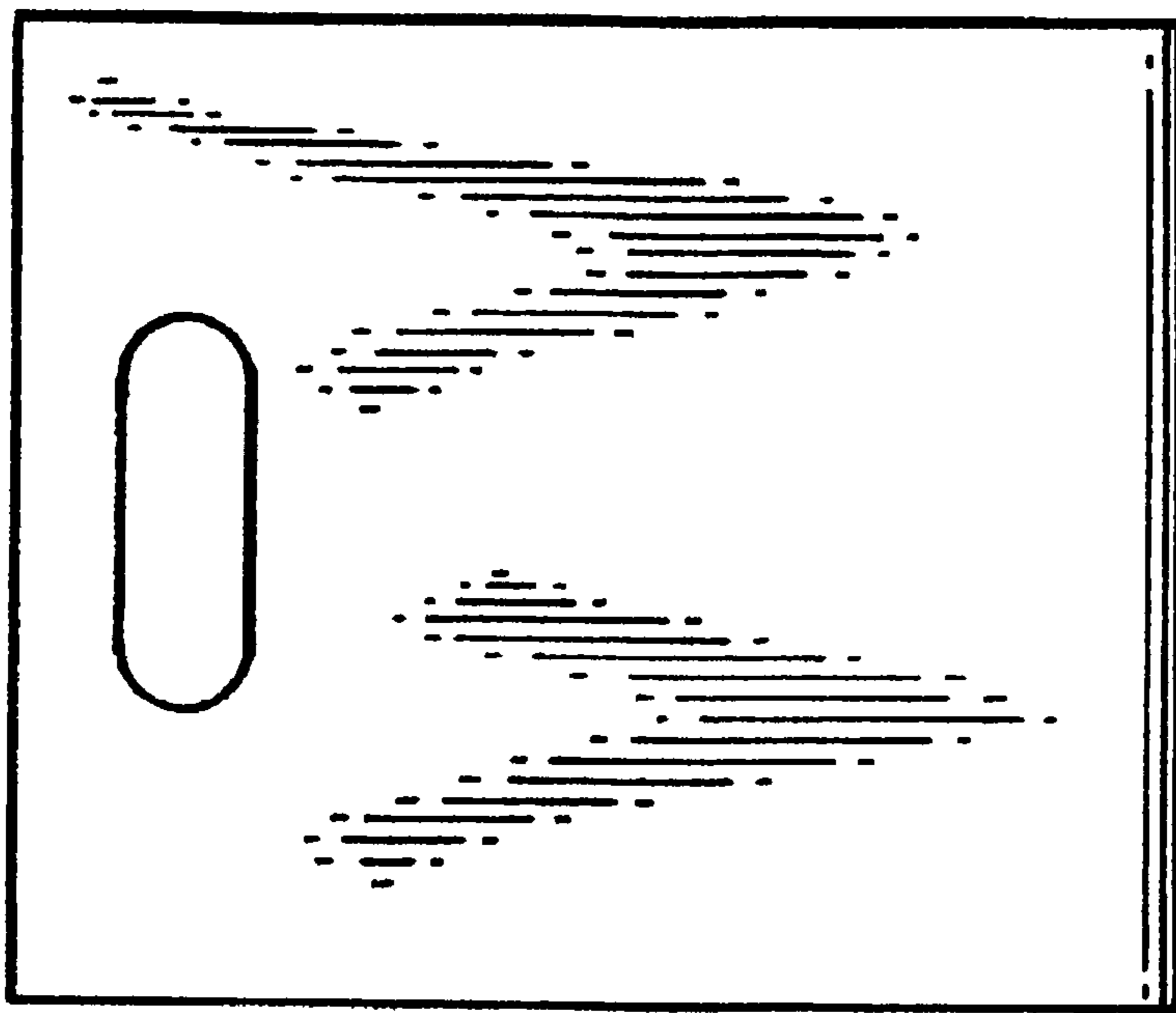

FIG. 3

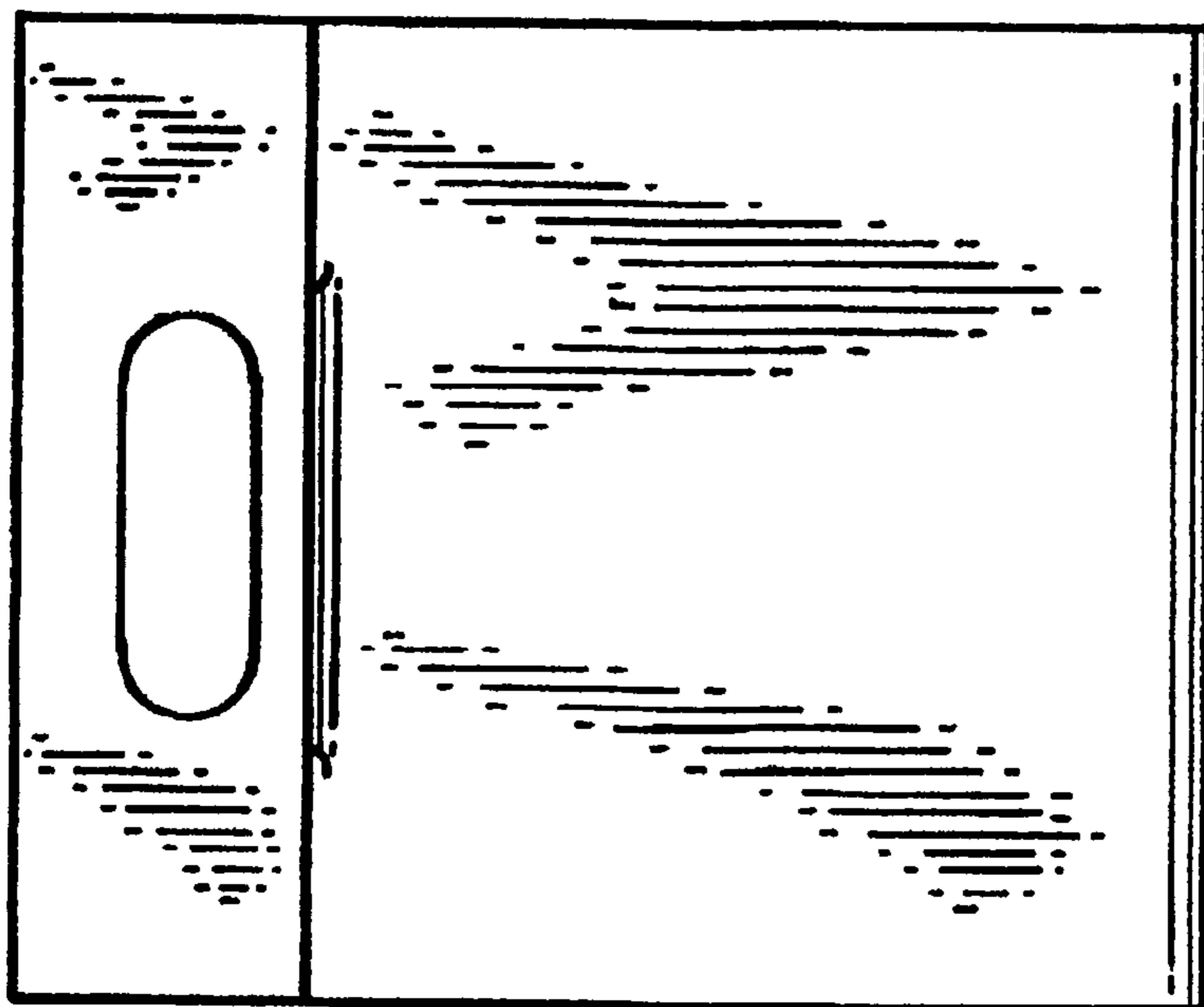

FIG. 2

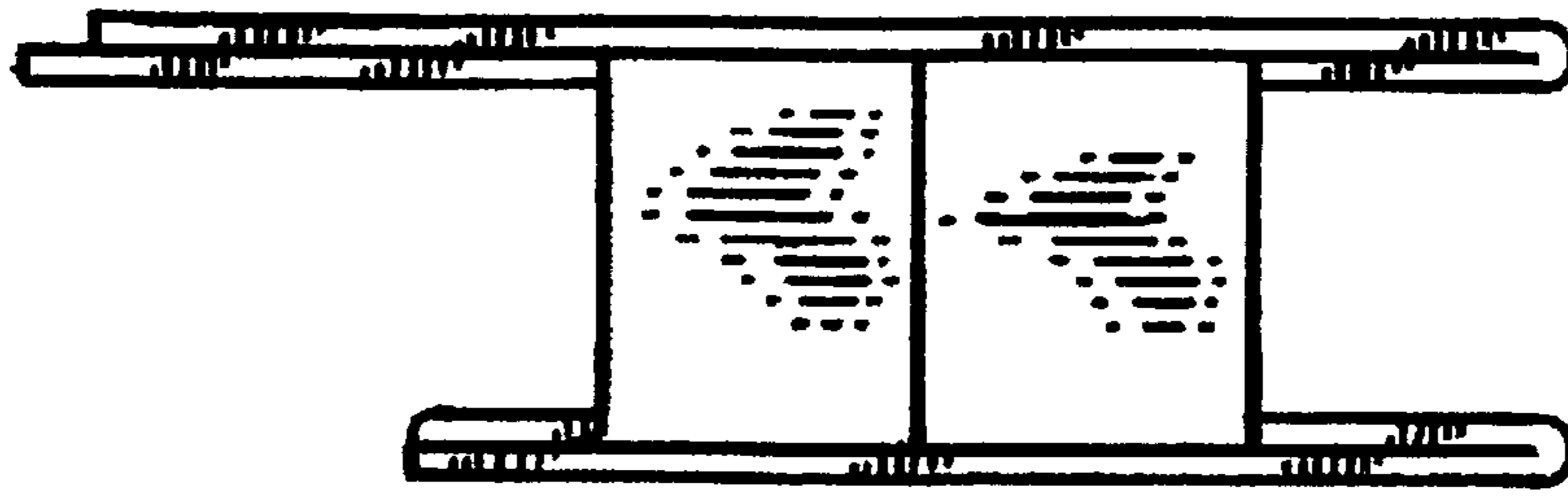

FIG. 5

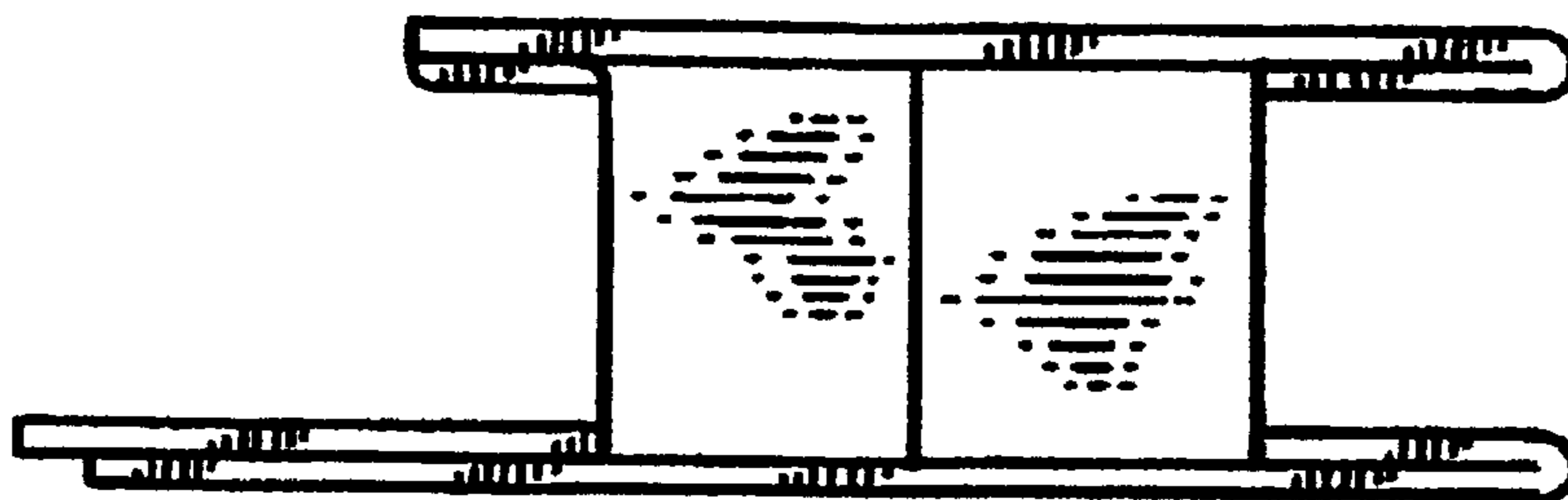

FIG. 4

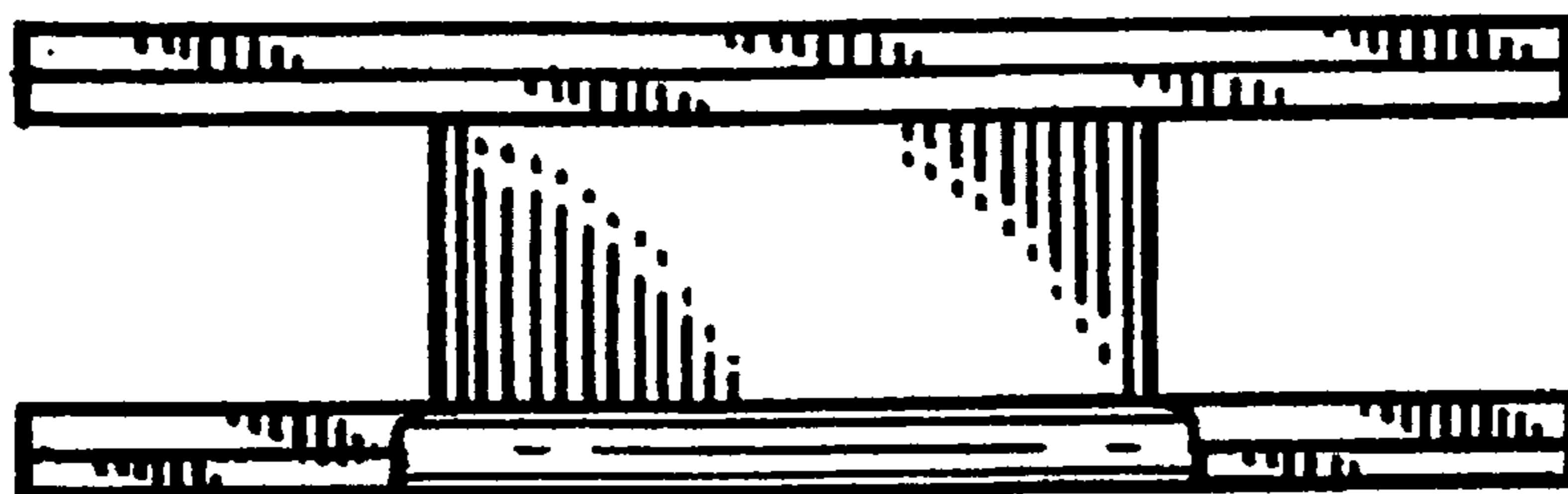

FIG. 6



FIG. 7