



US00D718227S

(12) **United States Design Patent**
Honda

(10) **Patent No.:** **US D718,227 S**

(45) **Date of Patent:** **** Nov. 25, 2014**

(54) **AUTOMOBILE TIRE**

(71) Applicant: **The Yokohama Rubber Co., Ltd.**,
Minato-ku, Tokyo (JP)

(72) Inventor: **Hiroaki Honda**, Hiratsuka (JP)

(73) Assignee: **The Yokohama Rubber Co., Ltd.**,
Tokyo (JP)

(**) Term: **14 Years**

(21) Appl. No.: **29/448,421**

(22) Filed: **Mar. 12, 2013**

(30) **Foreign Application Priority Data**

Sep. 26, 2012 (JP) 2012-023285

(51) **LOC (10) Cl.** **12-15**

(52) **U.S. Cl.**
USPC **D12/582**; D12/900

(58) **Field of Classification Search**
USPC D12/547-550, 568-603, 900-901;
152/209.1-209.9, 209.11-209.19,
152/209.21-209.28, 455

See application file for complete search history.

(56) **References Cited**

U.S. PATENT DOCUMENTS

D188,169 S *	6/1960	Antonson	D12/583
D219,722 S *	1/1971	Johnson	D12/583
D255,025 S *	5/1980	Takigawa et al.	D12/583
D334,360 S *	3/1993	Graas et al.	D12/585
D391,204 S *	2/1998	Harpes et al.	D12/585

D398,566 S *	9/1998	Marquet et al.	D12/583
D445,728 S *	7/2001	Allison	D12/585
D619,083 S *	7/2010	Reim et al.	D12/583
D624,009 S *	9/2010	Vandaele et al.	D12/585
D645,807 S *	9/2011	Scharis et al.	D12/583
D646,624 S *	10/2011	Yamaguchi	D12/584
D690,258 S *	9/2013	Oraison et al.	D12/583

* cited by examiner

Primary Examiner — Stacia Cadmus

(74) *Attorney, Agent, or Firm* — Banner & Witcoff, Ltd.

(57) **CLAIM**

The ornamental design for an automobile tire, as shown and described.

DESCRIPTION

FIG. 1 is a perspective view of front and right side of an automobile tire showing my new design;
 FIG. 2 is a front view thereof;
 FIG. 3 is a rear view thereof;
 FIG. 4 is a left side view thereof;
 FIG. 5 is a right side view thereof;
 FIG. 6 is a top view thereof;
 FIG. 7 is a bottom view thereof;
 FIG. 8 is a partially enlarged view at square portion of 8 shown in FIG. 2 thereof; and,
 FIG. 9 is an ended view at 9-9 shown in FIG. 8 thereof.

The portions of the article in broken lines are shown for illustrative purposes only and form no part of the claimed design. The dotted and dashed lines represent the bounds of the claimed design and form no part of the claimed design.

1 Claim, 9 Drawing Sheets

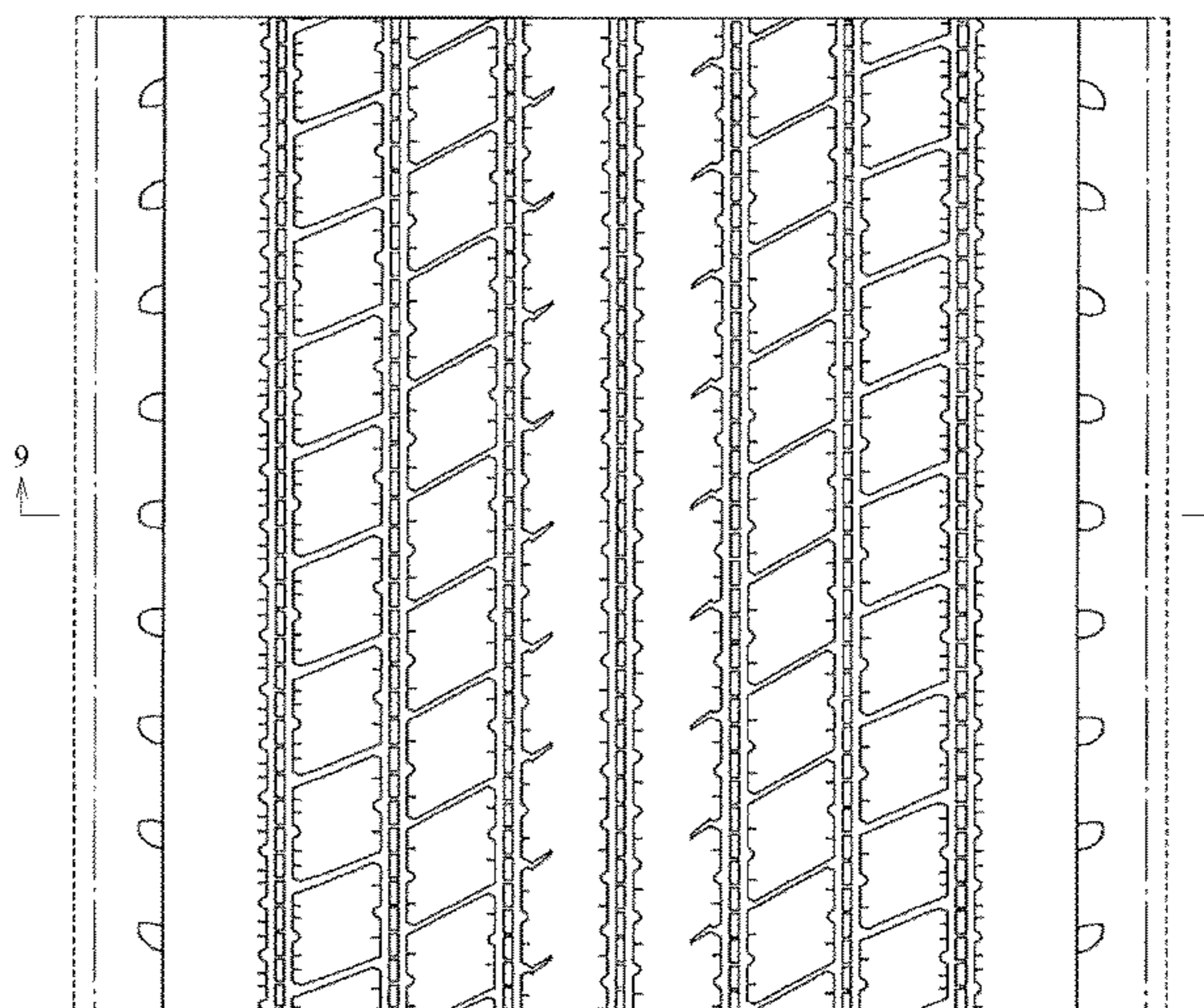
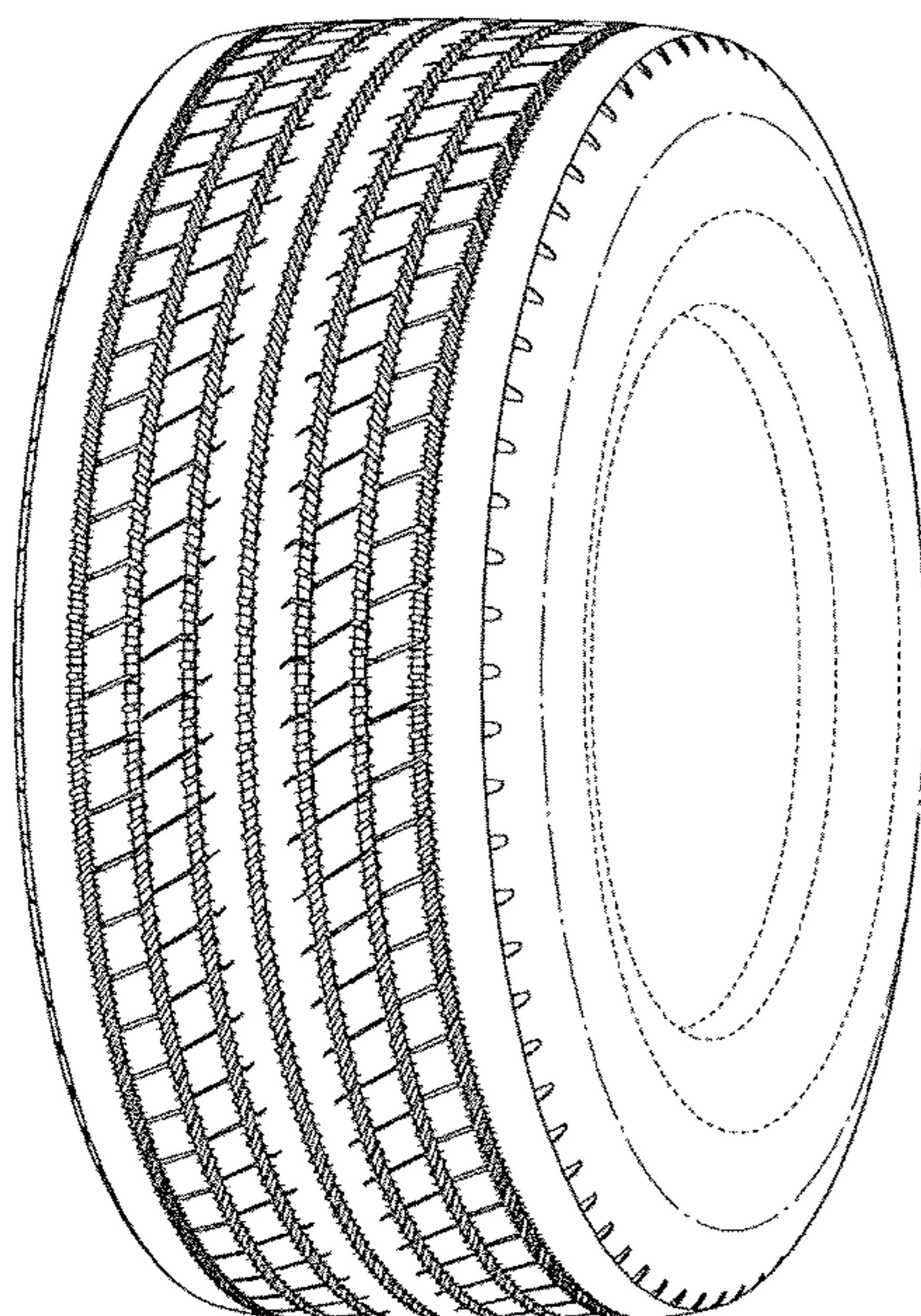

Fig. 1

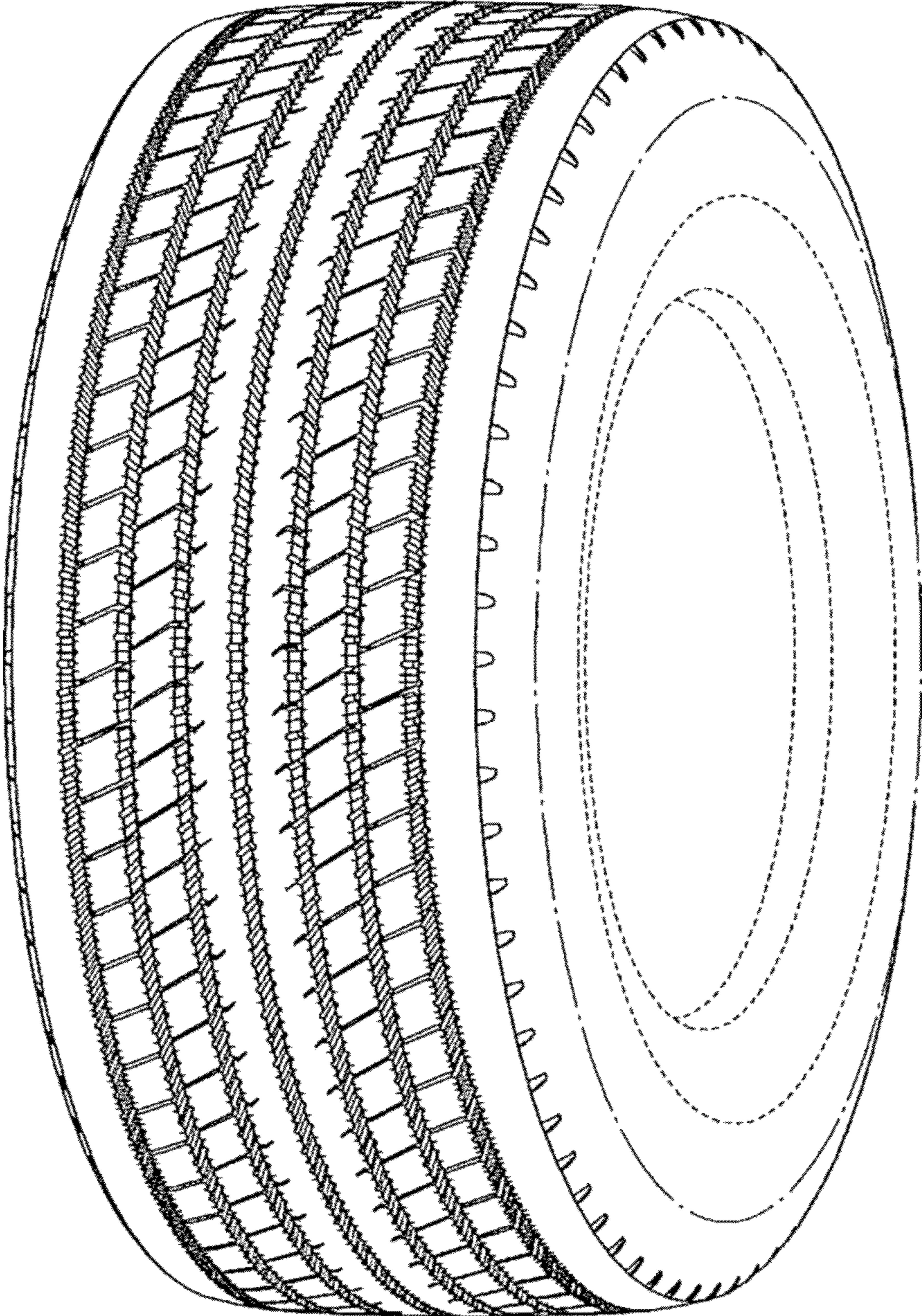

Fig. 2

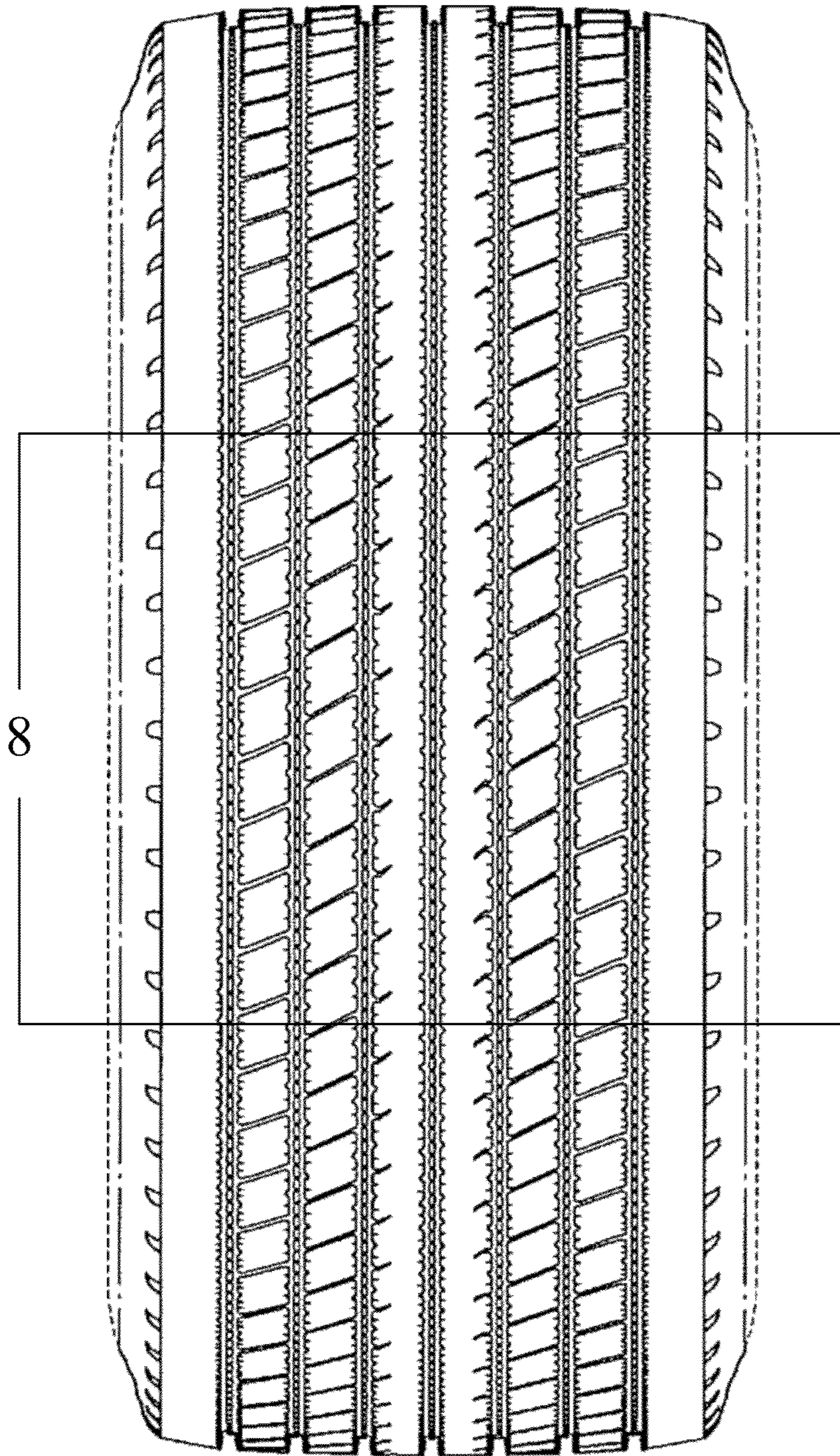

Fig. 3

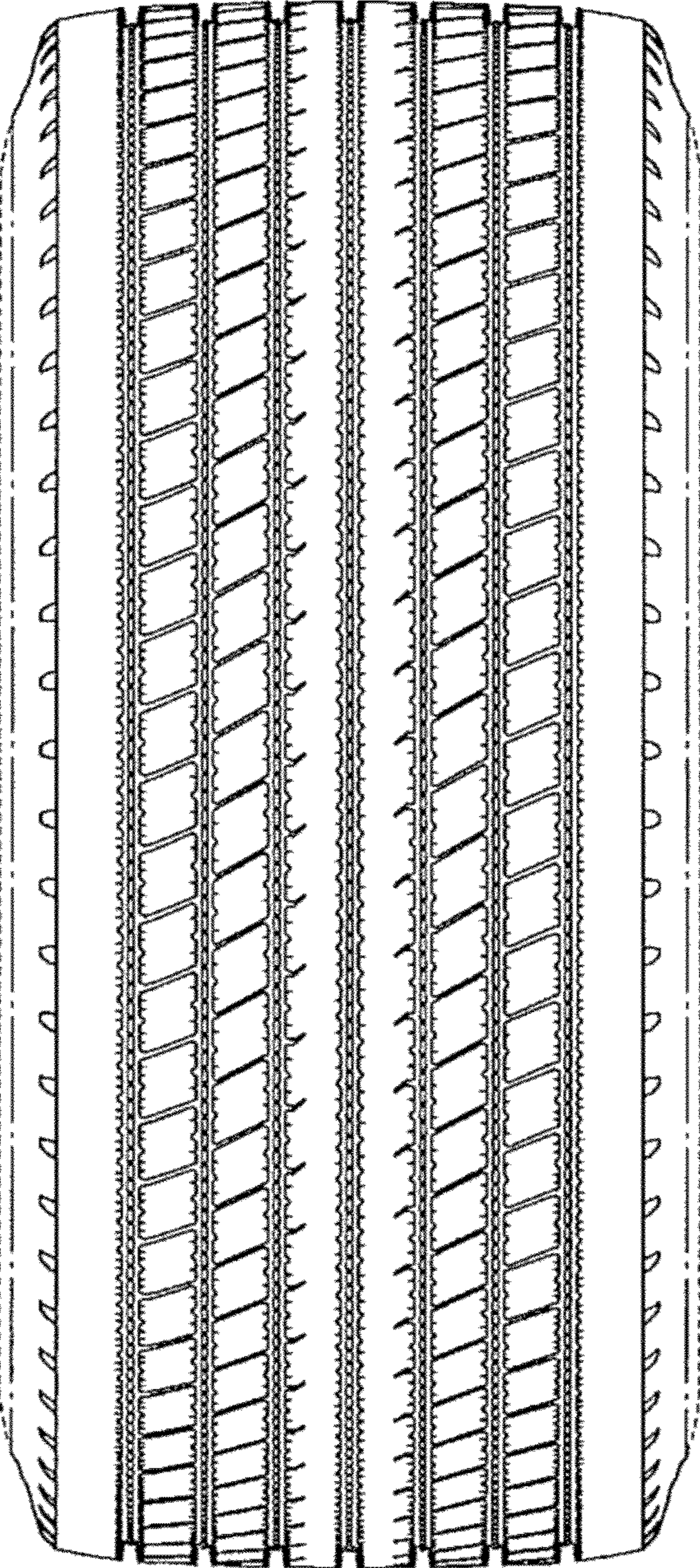

Fig. 4

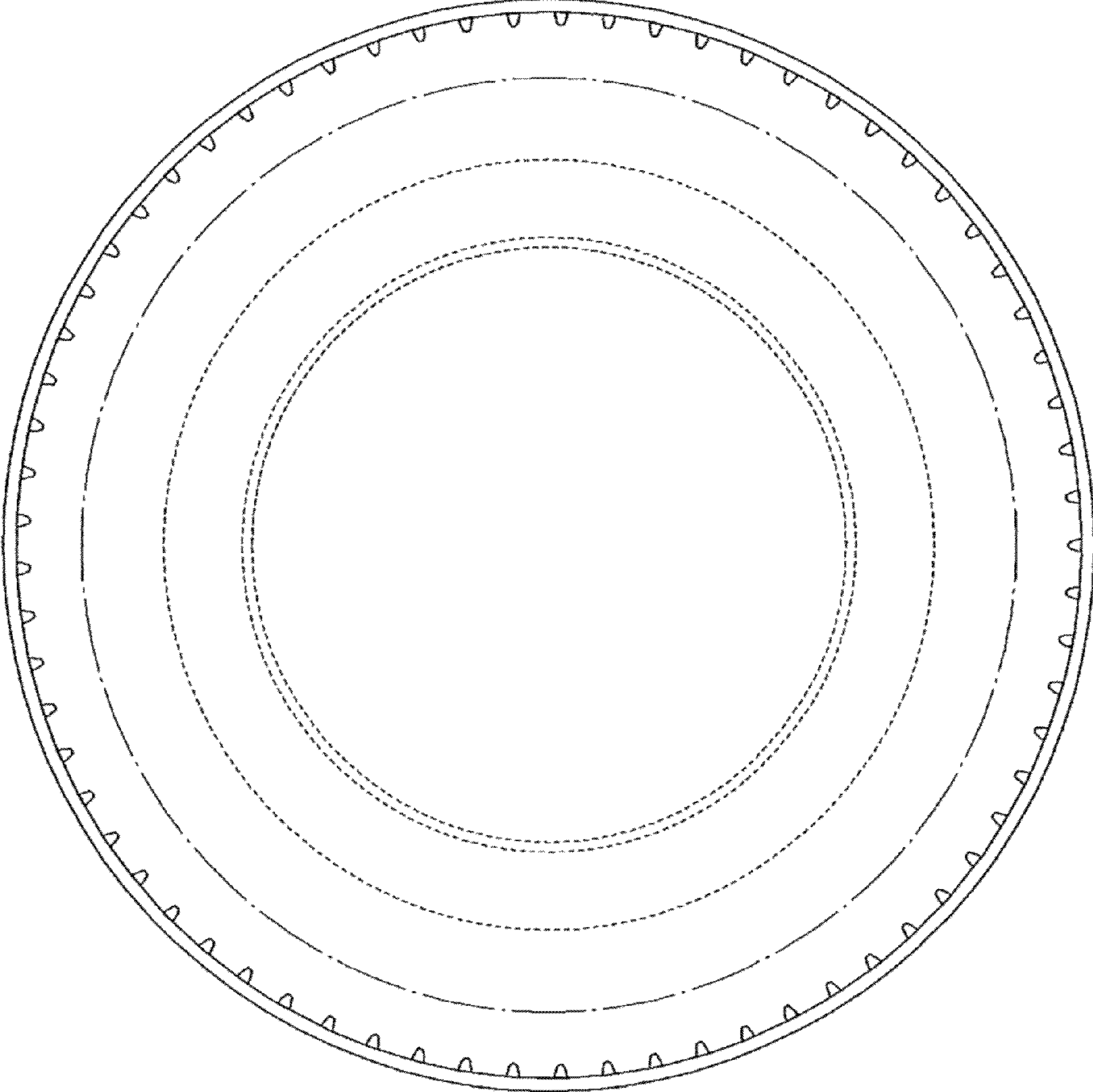

Fig. 5

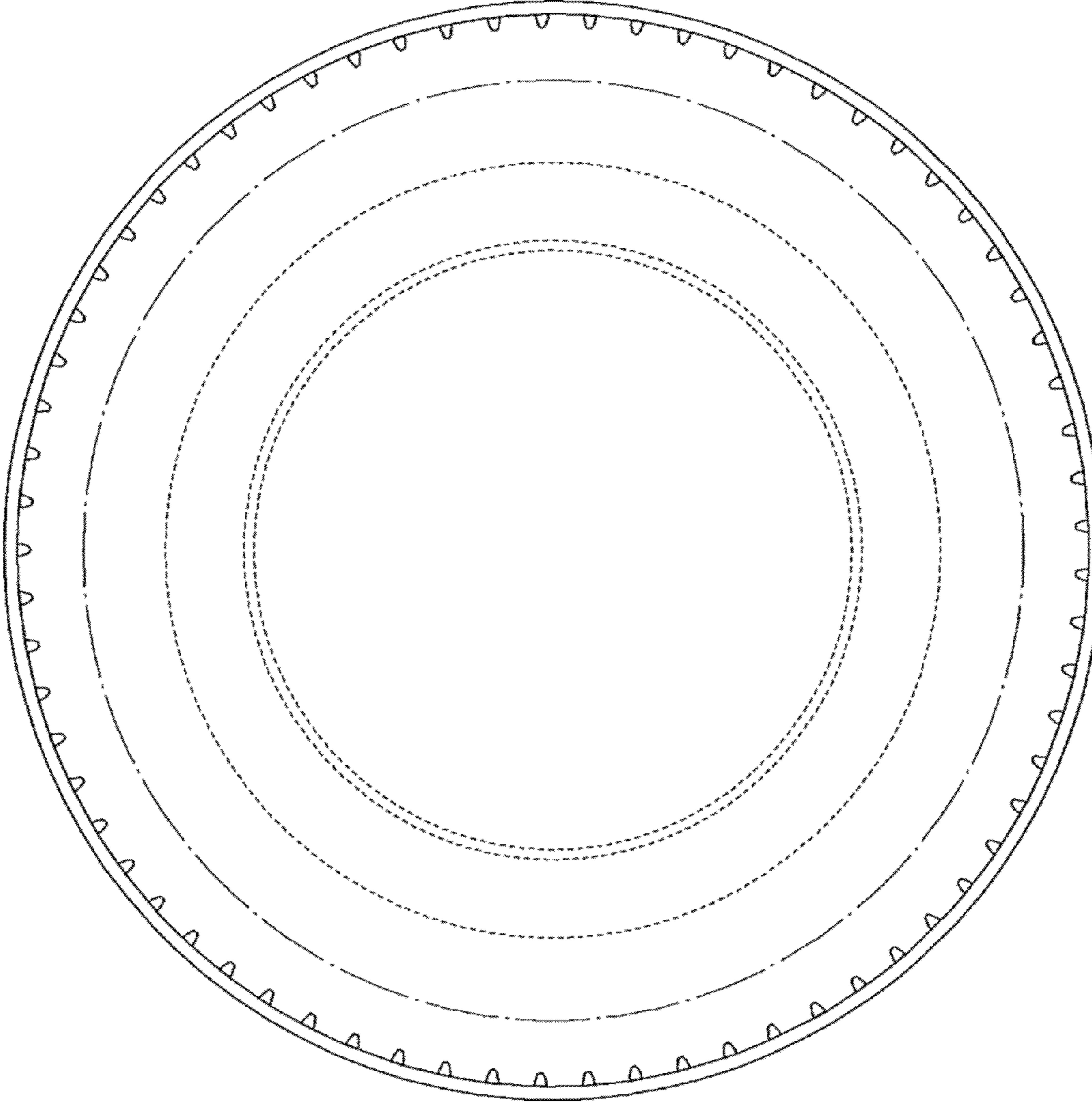

Fig. 6

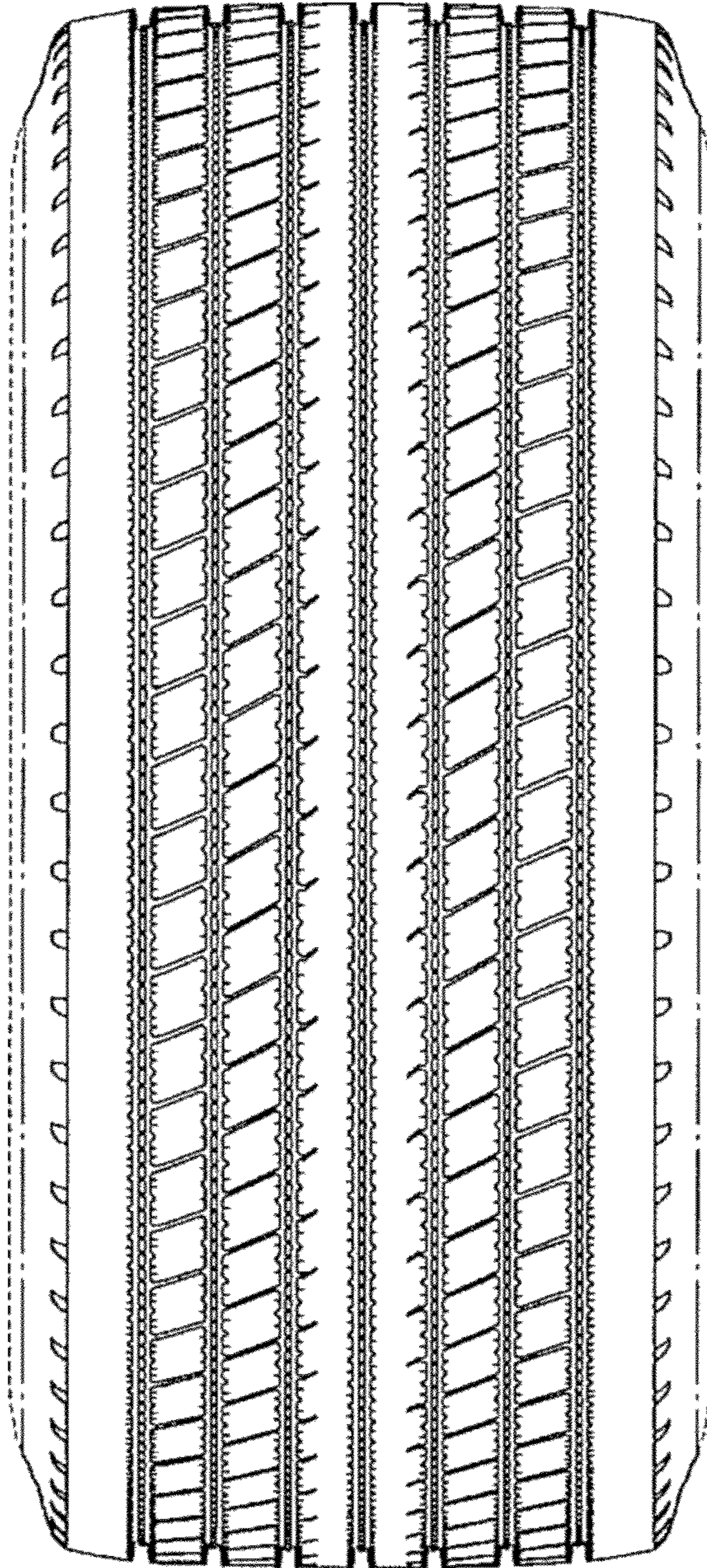

Fig. 7

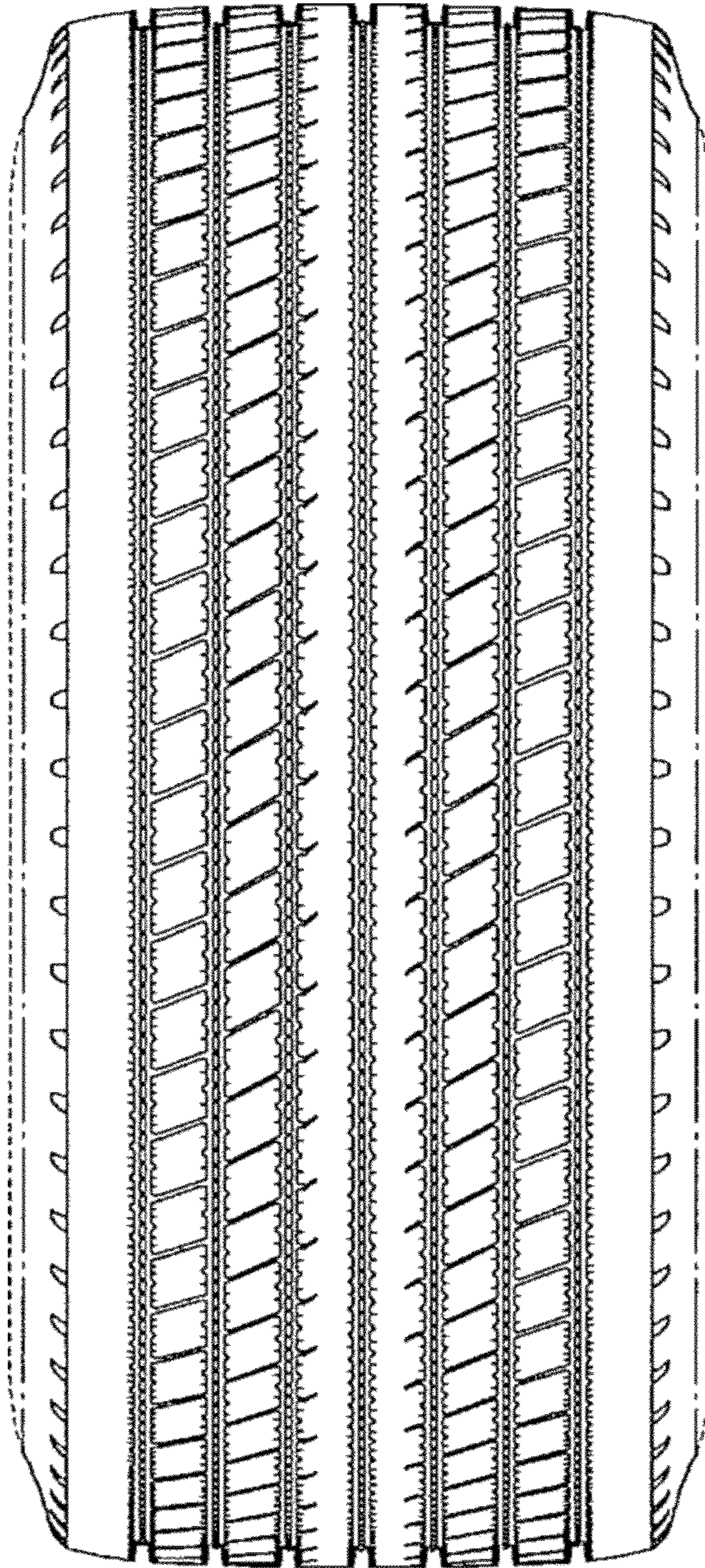

Fig. 8

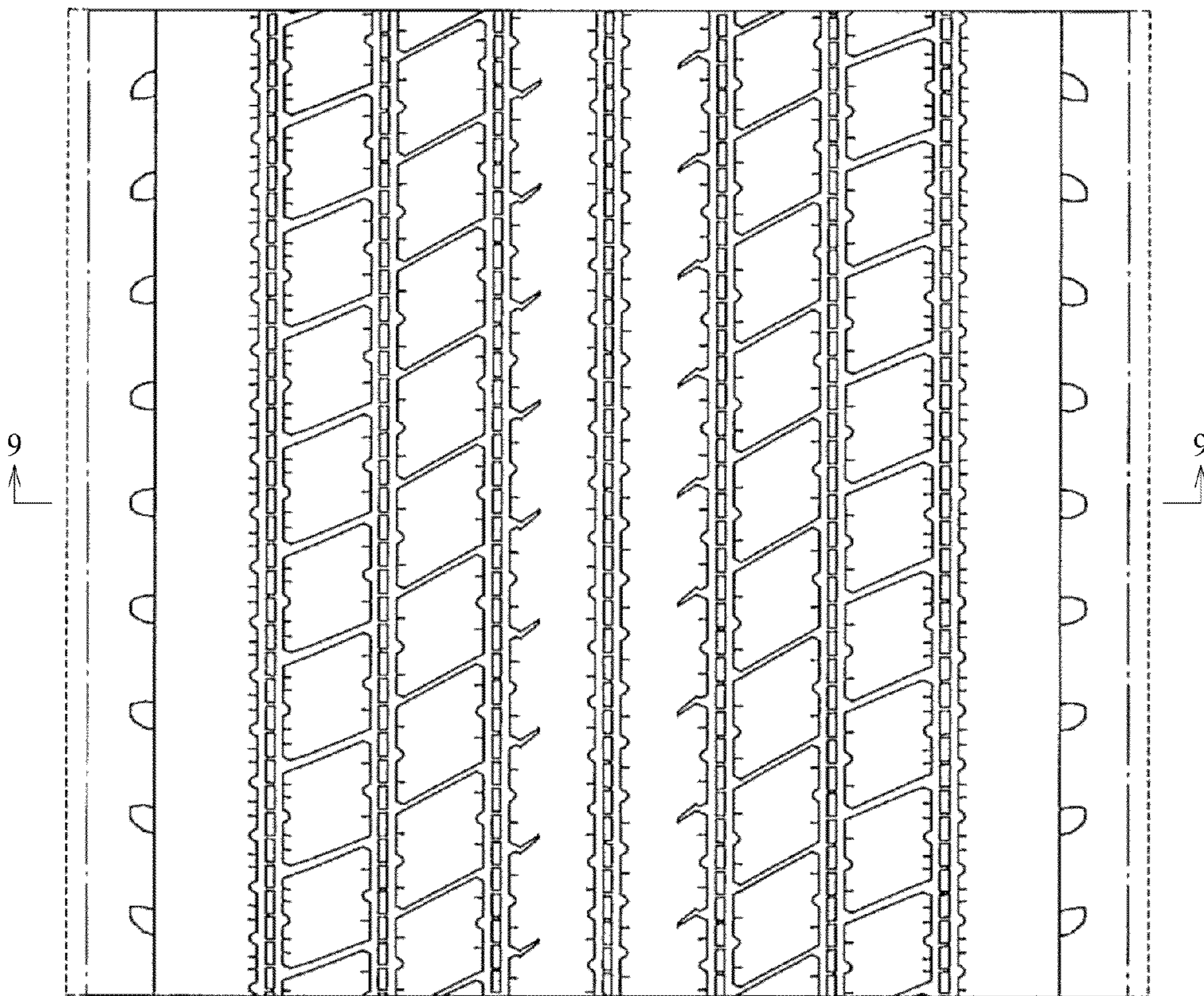

Fig. 9

