



US00D718223S

(12) **United States Design Patent**  
**Gomez**

(10) **Patent No.:** **US D718,223 S**

(45) **Date of Patent:** **\*\* Nov. 25, 2014**

(54) **PNEUMATIC TIRE**

(75) Inventor: **Arnaud Gomez**, Clermont-Ferrand (FR)

(73) Assignees: **Compagnie Generale des Etablissements Michelin** (FR); **Michelin Recherche et Technique S.A.** (CH)

(\*\*) Term: **14 Years**

(21) Appl. No.: **29/423,512**

(22) Filed: **Jun. 1, 2012**

(30) **Foreign Application Priority Data**

Dec. 1, 2011 (FR) ..... 11 5791

(51) **LOC (10) Cl.** ..... **12-15**

(52) **U.S. Cl.**  
USPC ..... **D12/553**

(58) **Field of Classification Search**  
USPC ..... D12/533-535; 152/209.1-209.9  
See application file for complete search history.

(56) **References Cited**

**U.S. PATENT DOCUMENTS**

D388,370 S \* 12/1997 Young et al. .... D12/562  
D390,510 S \* 2/1998 Stone et al. .... D12/588

D397,647 S \* 9/1998 Young ..... D12/595

\* cited by examiner

*Primary Examiner* — George D Kirschbaum

(74) *Attorney, Agent, or Firm* — Dickinson Wright PLLC

(57) **CLAIM**

The ornamental design for a pneumatic tire, as shown and described.

**DESCRIPTION**

FIG. 1 is a front perspective view of a pneumatic tire showing my new design.

FIG. 2 is a front elevational view thereof.

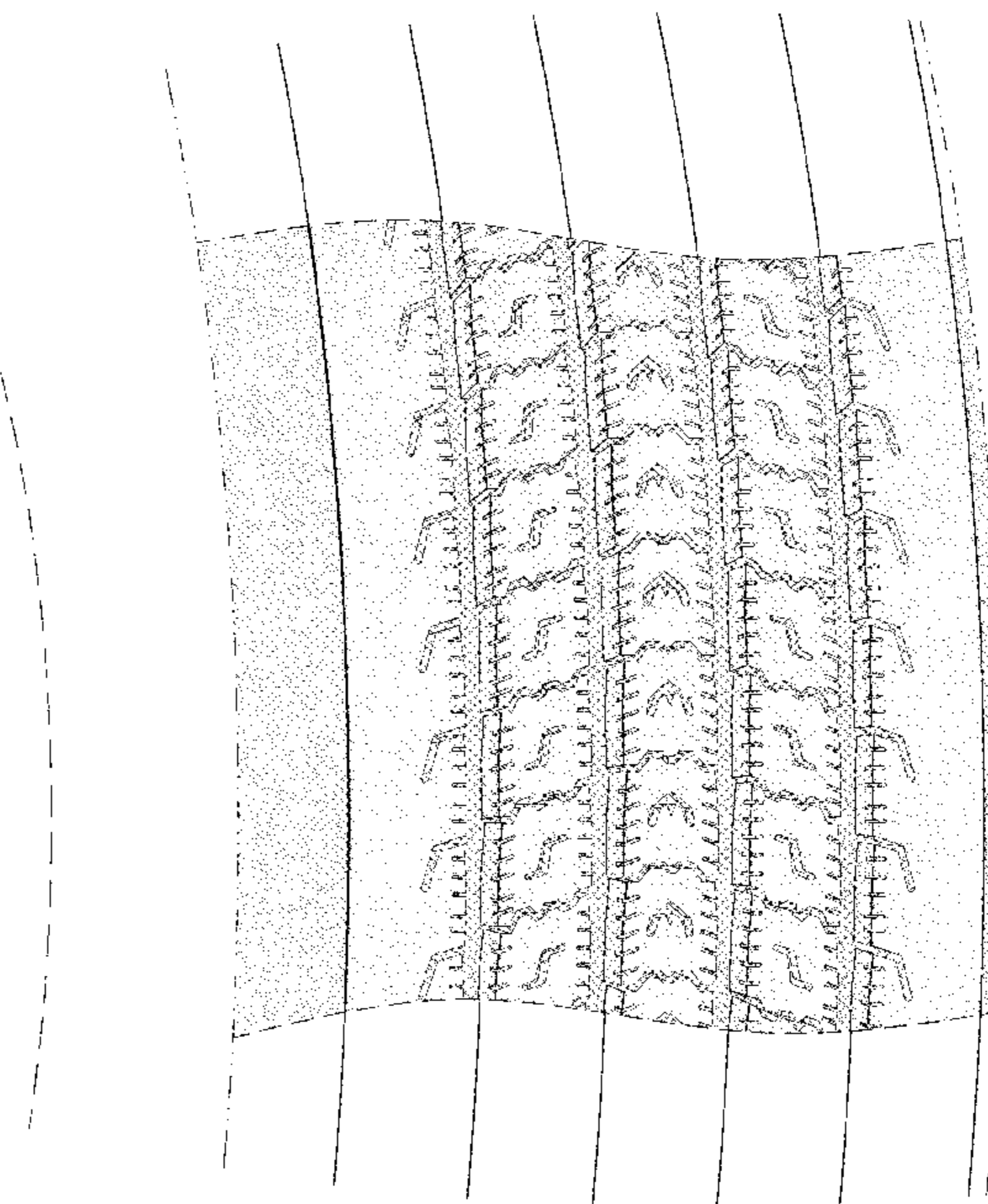
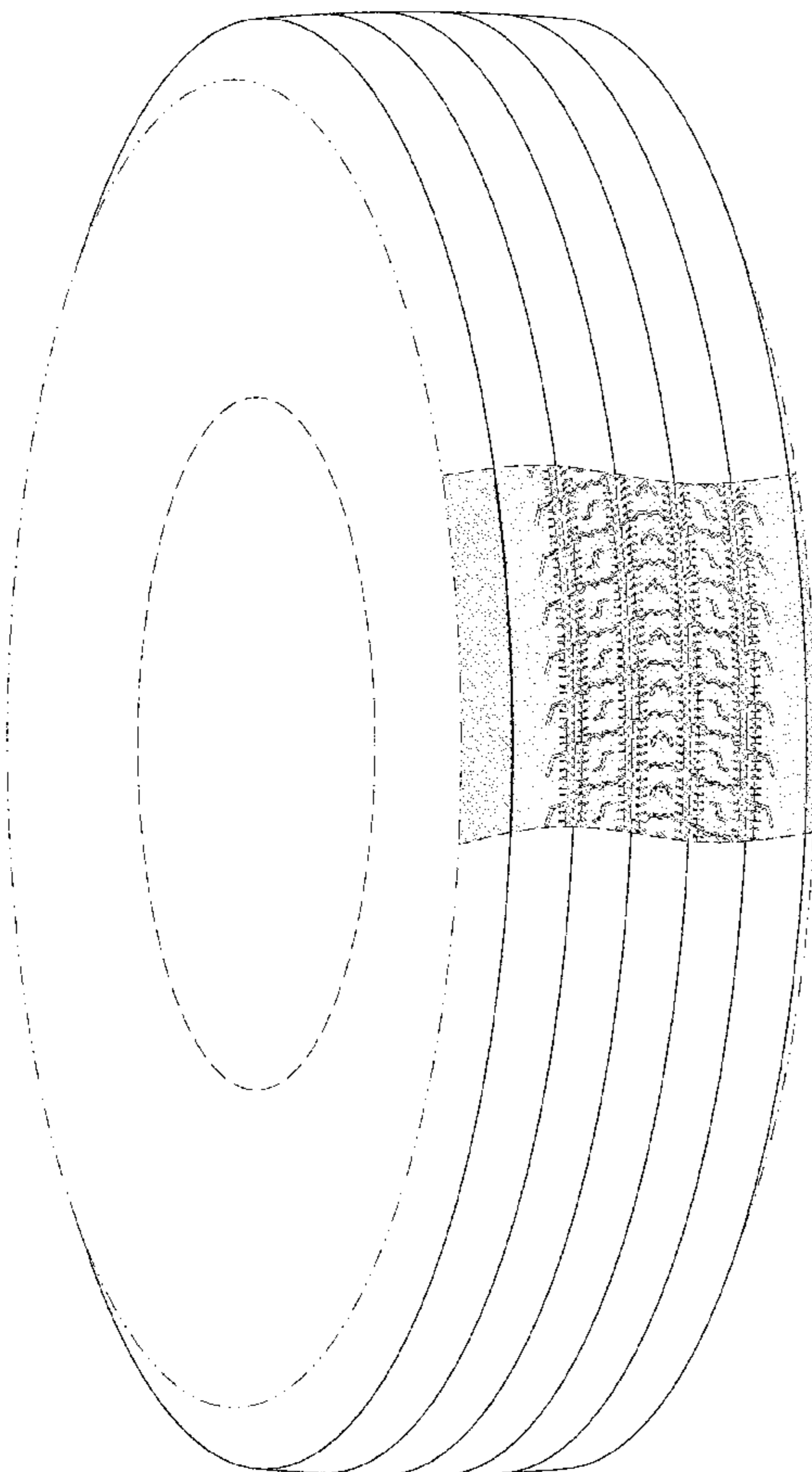
FIG. 3 is a right side elevational view thereof, the left side being a mirror image; and,

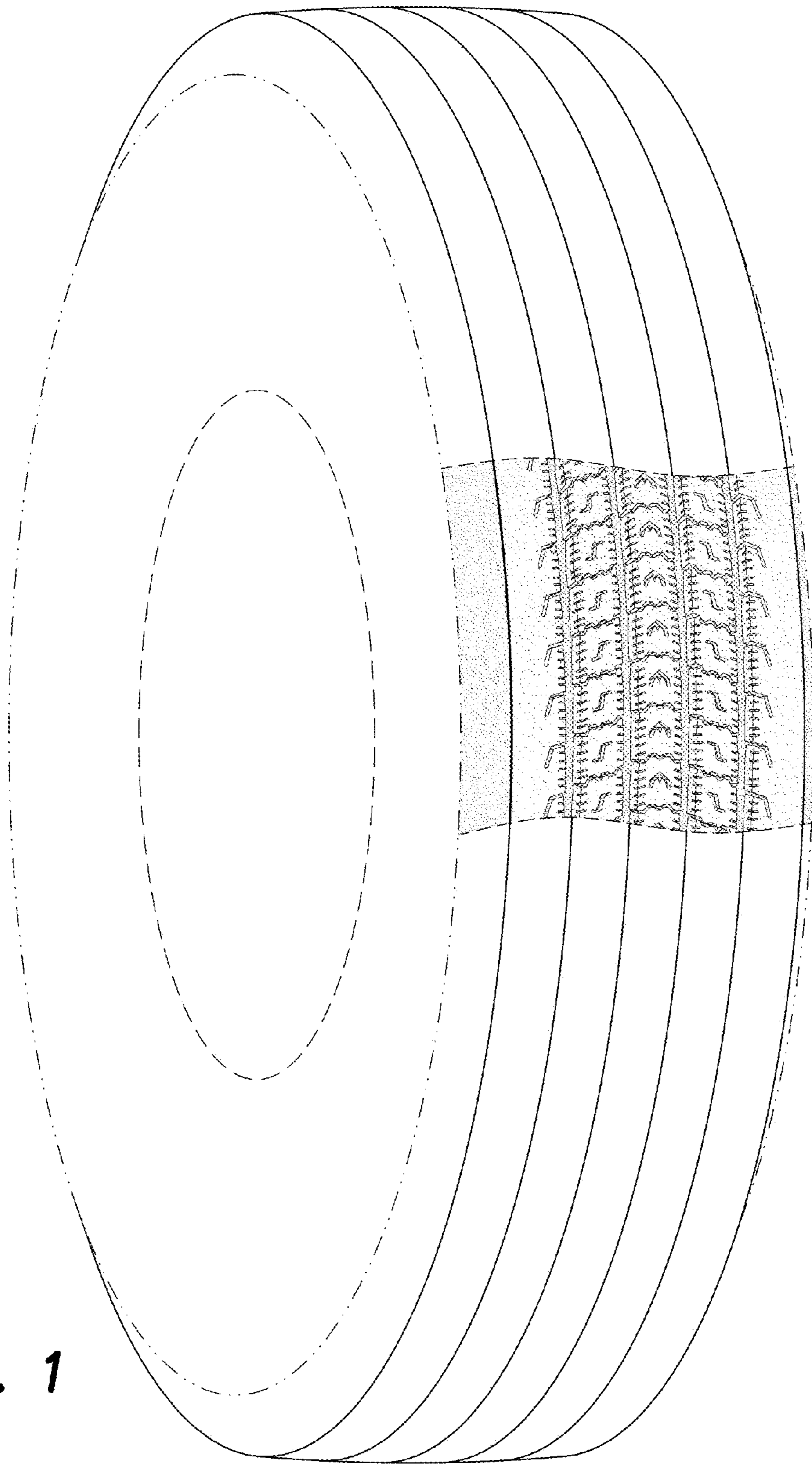
FIG. 4 is an enlarged partial front perspective view thereof.

In the drawings, the broken lines defining the sidewall, inner bead and the unclaimed sidewall depict environmental subject matter that forms no part of the claimed design. The dash-dot lines represent the peripheral boundary between the claimed tire tread and unclaimed sidewall.

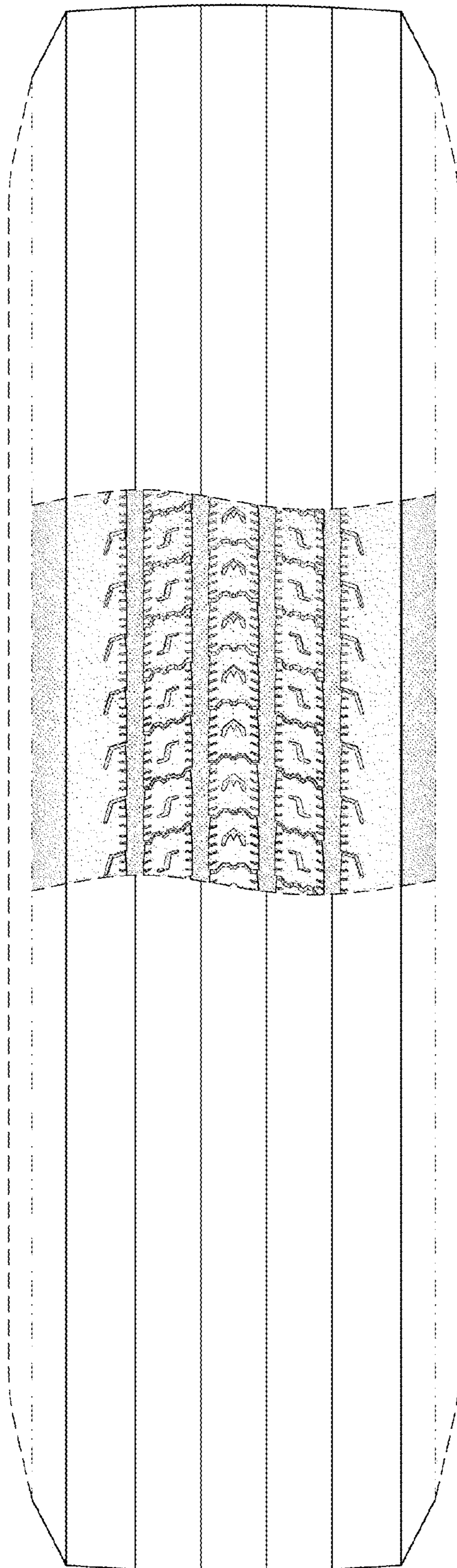
The tread pattern is understood to repeat uniformly throughout the circumference of the tire, as shown schematically in solid lines.

**1 Claim, 4 Drawing Sheets**

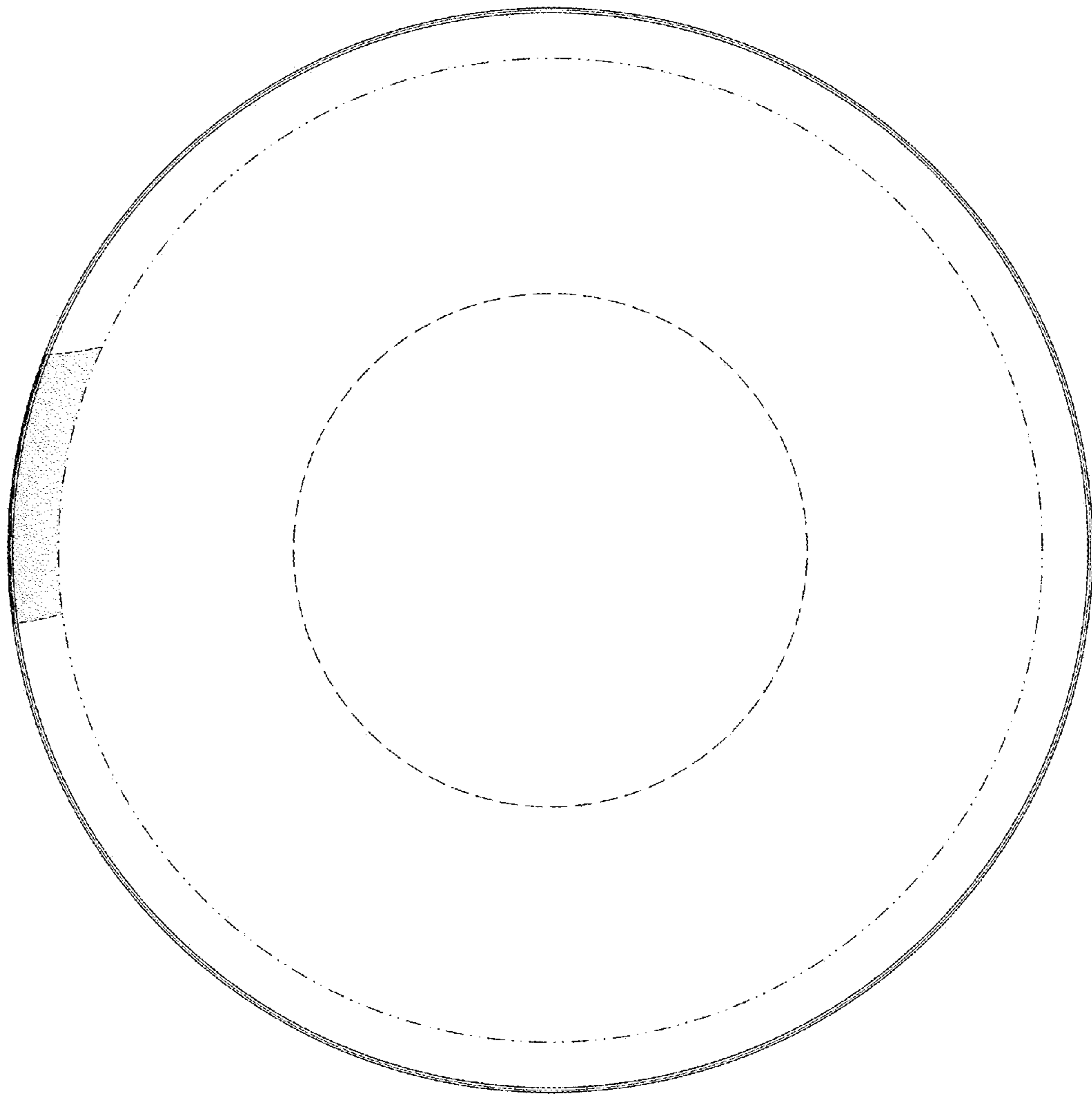




**FIG. 1**



**FIG. 2**



**FIG. 3**

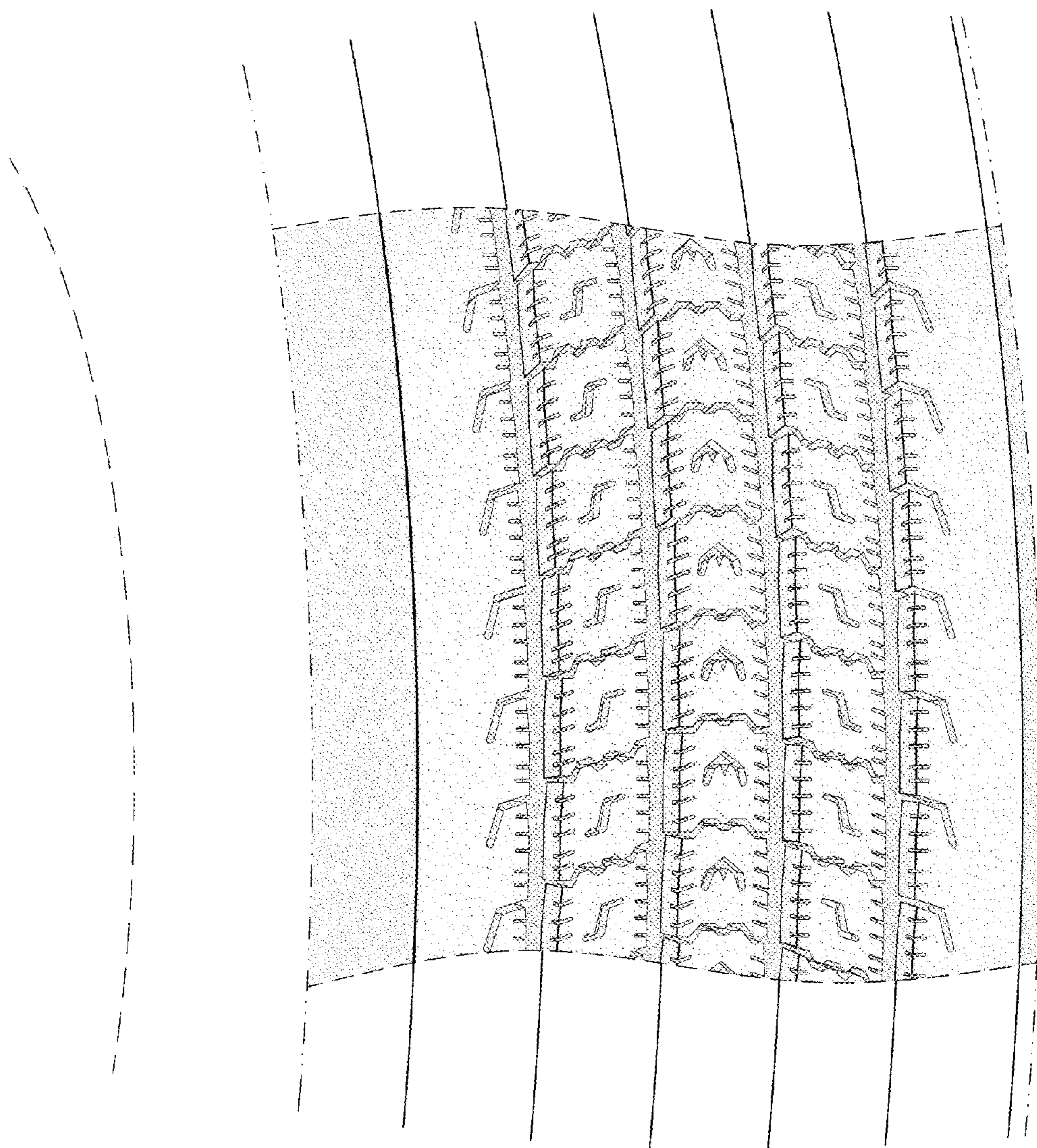


FIG. 4