



US00D718221S

(12) **United States Design Patent**
Rampton et al.

(10) **Patent No.:** **US D718,221 S**

(45) **Date of Patent:** **** Nov. 25, 2014**

(54) **TIRE**

(71) Applicant: **The Goodyear Tire & Rubber Company, Akron, OH (US)**

(72) Inventors: **Neill Rampton, East Aurora, NY (US); Michael Jackson, East Amherst, NY (US); Shawn Thomas Bell, Lancaster, NY (US); Thomas Paul Grolemond, Buffalo, NY (US)**

(73) Assignee: **The Goodyear Tire & Rubber Company, Akron, OH (US)**

(**) Term: **14 Years**

(21) Appl. No.: **29/470,578**

(22) Filed: **Oct. 23, 2013**

(51) **LOC (10) Cl.** **12-15**

(52) **U.S. Cl.**
USPC **D12/535**

(58) **Field of Classification Search**
USPC D12/533-535; 152/209.1-209.9
See application file for complete search history.

(56) **References Cited**

U.S. PATENT DOCUMENTS

D434,353 S	11/2000	Jackson et al.	D12/136
D490,360 S	5/2004	Jackson et al.	D12/535
D528,066 S	9/2006	Shibamoto	D12/535
D542,215 S	5/2007	Jackson et al.	D12/535
D555,074 S	11/2007	Zawistowski et al.	D12/535

D569,787 S	5/2008	Shibamoto et al.	D12/535
D579,856 S	11/2008	Watkins et al.	D12/535
D579,857 S	11/2008	Kumamoto	D12/535
D599,279 S	9/2009	Board	D12/535
D604,225 S	11/2009	Shibamoto	D12/535
D612,322 S	3/2010	Shibamoto	D12/535
D625,682 S	10/2010	Shibamoto	D12/535
D629,740 S	12/2010	Board	D12/535
D629,741 S	12/2010	Board et al.	D12/535
D629,742 S	12/2010	Board et al.	D12/535
D630,160 S	1/2011	Board	D12/535
D640,964 S	7/2011	Takenaka	D12/535
D644,166 S *	8/2011	Yoshiya	D12/535
D674,736 S	1/2013	Lamour	D12/535
D674,737 S	1/2013	Lamour	D12/535
D685,721 S	7/2013	Bell et al.	D12/535

* cited by examiner

Primary Examiner — George D Kirschbaum

(74) *Attorney, Agent, or Firm* — Richard B. O'Planick

(57) **CLAIM**

The ornamental design for a tire, as shown and described.

DESCRIPTION

FIG. 1 is a perspective view of a tire showing our new design, it being understood that the pattern repeats uniformly throughout the circumference of the tread;
FIG. 2 is a front elevational view thereof;
FIG. 3 is a left side elevational view thereof; the other side being a mirror image thereof; and,
FIG. 4 is an enlarged fragmentary front elevational view thereof.

1 Claim, 4 Drawing Sheets

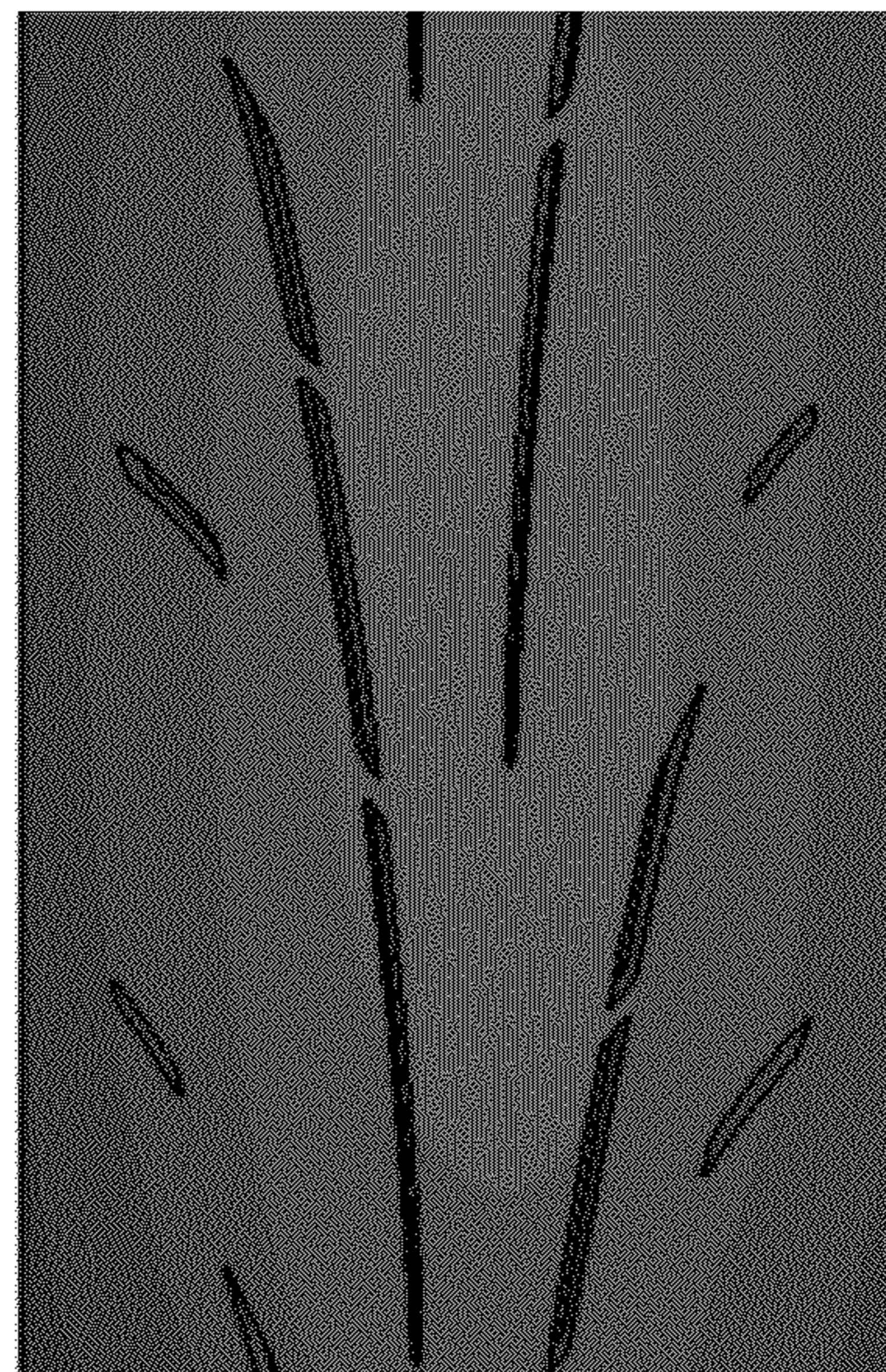



FIG - 1

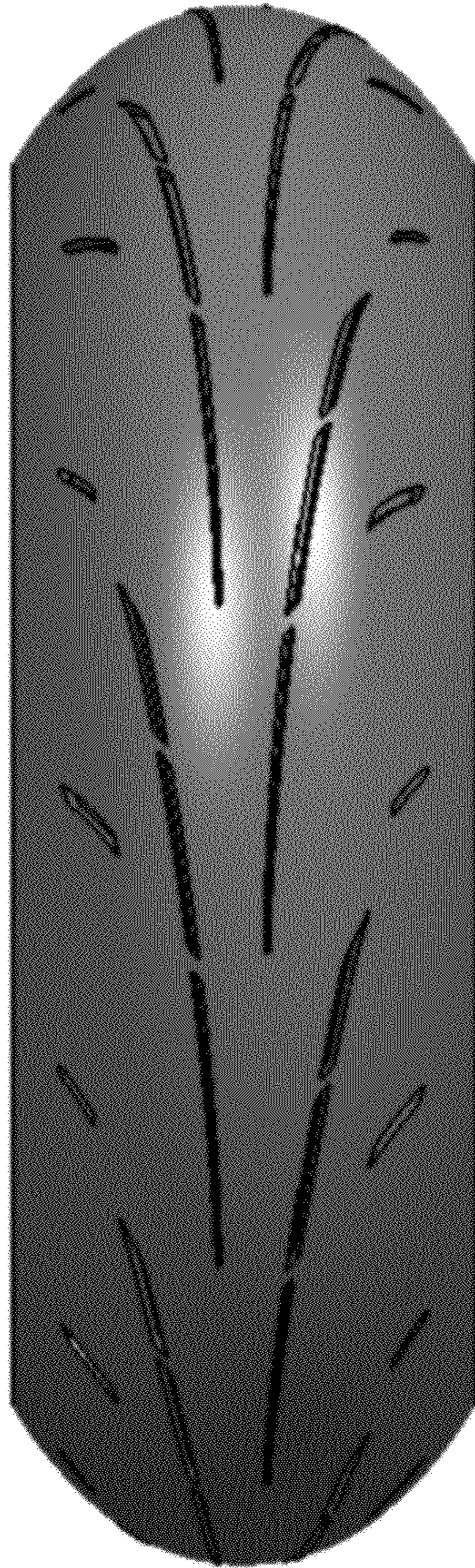

FIG - 2



FIG - 3

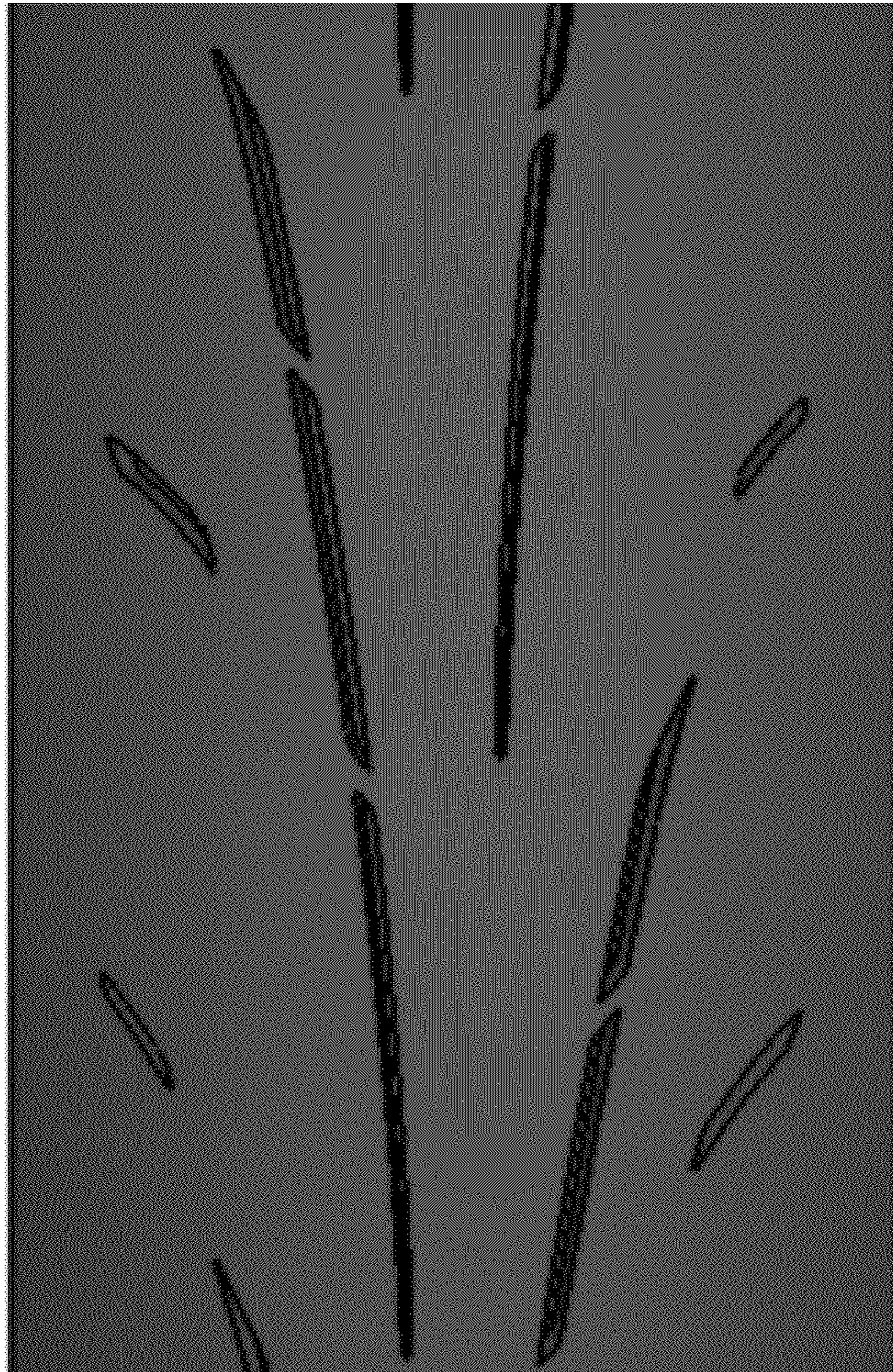

FIG - 4